State News
News of activity in many communities through Virginia, Maryland and West Virginia will be found on page 17.

The Washington Post

The Weather
Today—Fair. Tomorrow—Fair, with slowly rising temperature. Yesterday—High, 61; low, 52.

NO. 22,779 | Entered as Second-Class Matter, Postoffice, Washington, D. C. | WASHINGTON: FRIDAY, OCTOBER 28, 1938 | Copyright, 1938, By The Washington Post. | THREE CENTS

UNIVERSITY OF CALIFORNIA NOV - 2 1938

10,000 Slips Seized in Car Just Trifle in D.C. Numbers

Racket Flourishes Chiefs Out of District Children Carry Bets Profits Increased

(This is the first of a series of articles resurveying the numbers racket in Washington, six months after passage of the new law.)

By Edward T. Folliard

A "pick-up" man, employed by one of Washington's leading numbers racketeers, eluded police after a spectacular chase yesterday, but he left behind him evidence that this city, despite the new anti-lottery law, is still playing the numbers as much or more than ever before.

The fugitive abandoned his automobile, and in this Sergt. George Deyoe and Policeman William McEwen reported that they found 10,000 numbers slips, representing bets made in the forenoon.

The bets ranged from 25 cents to $5.00.

In passing S. 711, Washington's current gambling statute, Congress took an old law and put "teeth" into it, hoping that these legal fangs would tear into the fat and flourishing numbers racket.

Still a Fat Investment

That was late in March. President Roosevelt signed the bill on April 6.

Today, some six and a half months later, the numbers racket in Washington is still a fat investment for the underworld bankers who operate it. They are more wary than they were—all the big ones have moved their headquarters into nearby Maryland and Virginia—and their agents, the numbers "writers" and "pick-up" men, also are more wary, but the racket continues to flourish.

The chances of winning and, more especially, of collecting, are not much greater than the chances of finding a ten-spot on Pennsylvania avenue. Nevertheless, thousands of Washingtonians—maybe as many as 100,000—insist on taking a chance, day after day.

10,000 slips on One Man

How many are playing their hunches and parting with their money is indicated by the haul made yesterday by Sergt. Deyoe and Officer McEwen. The man they were after is merely one of many who cover a certain territory daily, collecting bets from the bootblacks, the elevator boys and others who serve as "writers." And yet this one man, according to police, was carrying 10,000 betting slips, one day's play.

The policemen, who had been trailing him, closed in on him at North Capitol and R streets. He jumped into his automobile and fled, and the chase led through the Northeast section. Apparently he was headed for Prince Georges County, Md., where his boss maintains a headquarters. However, near the market at Fifth street and Florida avenue, the pursuit became too hot, and he abandoned his automobile and disappeared.

The betting slips were in a large bag with a zipper.

Bets Increased

These slips bore out reports that the numbers operators, now facing greater hazards, have persuaded their clients to make larger bets—to get away from the penny and nickel bets that long marked the racket.

Band Leader's Wife Seeking Divorce

New York, Oct. 27 (U.P.).—Ethel Shutta, one-time burlesque queen who graduated to the Ziegfeld Follies and later to the movies, tonight announced she was seeking a divorce from George Olsen, band leader, whose marriage to her 12 years ago was called broadway's "perfect romance."

Consumers' Counsel

This feature every Friday on the Post Food Page is made up of helpful household hints submitted by Post readers. Today there's a novel fruit cvleansing idea and a new way to decorate cakes . . . a recipe for old-fashioned grape preserves . . . and a witty dissertation on spinach. Turn to

Page 12

Judge's Home Raided In Smuggling Hunt

Associated Press WIREPHOTO.

JUSTICE AND MRS. EDGAR J. LAUER

Customs Agents Look for Gowns and Hats Supreme Justice Went to Paris Last Summer Maid Tells of Secret Safe in Apartment

By the Associated Press.

New York, Oct. 27.—Gregory W. O'Keefe, assistant collector of the port, said today customs agents had raided the Park avenue apartment of State Supreme Justice Edgar J. Lauer in search of gowns, hats, jeweled slippers, aigrettes and other goods allegedly smuggled into the United States on the French liners Normandie and Ile de France. The Supreme Court is the second highest court of New York State.

The agents, moving rapidly and without comment, left the apartment later carrying four large valises.

The application for the search warrant was filed by Assistant United States Attorney Joseph L. Delaney, who declined to discuss the case. The application was based on an affidavit by Gordon H. Pike, customs agent.

Pike's affidavit said that on June 24, 1938, John and Mary Doe left this port for Paris and that on September 12, 1938, they returned on

See LAUER, Page 2, Column 5.

7 in Family Face Starvation In Law's Delay

Mother Beseeches Court Son Killed in Fall Sued for Damages

Trapped in the law's delays, Mrs. Cindrella Davis, 40, beseeched the District Court yesterday to speed up the trial which threatens her and six children with starvation.

Her damage suit for the death of her son, Frederick, on his eighteenth birthday, December 29, 1933, is docketed for trial sometime next October. When it is settled, Attorney Irvin Bolotin explained, she will be entitled to as much as $7,500 under the workmen's compensation act.

Meanwhile, Bolotin said in support of his motion to advance the case, Mrs. Davis has been cut off the relief rolls, can't find a job and faces eviction from her home at 2132½ H street northwest.

The son was a messenger boy when he fell down an elevator shaft in a building at Tenth and H streets northwest. He was the only support of the family and his mother sued for damages. It developed the law prevented her collecting the compensation payments until the damage suit was finally settled.

Mrs. Davis was awarded $6,000 in the first trial, but the District Court of Appeals, on January 3, 1938, set aside this award because the jury was told it might consider the statutory liability of the owners of the building. They could only be held under the common law rules, the court held, and sent the case back to be tried over.

Court Decides Hague Can Not 'Deport' C.I.O.

Placards Approved Park Speeches Allowed High Bench Test Urged

By the Associated Press.

Newark, N. J., Oct. 27.—Federal Court upheld today the C. I. O.'s right to go into Jersey City safe from the "deportations" it charged were resorted to by police to frustrate organization activities.

The ruling by Circuit Court Judge William Clark was filed on an injunction suit started by the C. I. O. and allied organizations last January—a day after Mayor Frank Hague declared the C. I. O. "shall never come into this city as long as I am mayor."

Judge Clark, who as district judge presided at the trial, also forbade any interference with distribution of leaflets on the street, carrying of placards and speaking in public parks. The decision made no mention of the plaintiffs' plea to hold meetings and make speeches on the street.

"Conspiracy" Charged

The C. I. O. and the American Civil Liberties Union's suit against Mayor Hague and fellow officials was brought six weeks after the labor union's first attempt at public organization of industrial workers was thwarted by police who arrested 13 organizers and sympathizers and ejected others from the city. The suit charged Jersey City officials with entering into "an unlawful plan and conspiracy" to

See HAGUE, Page 2, Column 2.

D.A.R. Rejects Half of Desk, Faces 'Revolt' in Tennessee

An open rift between Tennessee Daughters of the American Revolution and their national organization is in the offing, it appeared yesterday, because the parent body never thinks the furniture Tennessee ships up to furnish its room in Continental Memorial Hall is authentically colonial—and so ships it right back.

After more than four years of effort, Tennessee has been able to make only one-half of a desk "stick." Her room is the sore spot in the entire hall, where 28 of the States have gorgeous displays of valuable and historic pieces.

A clock that once kept time for Andrew Jackson is one of the Tennessee pieces that went back. But it is the half of a desk that brought the quarrel to its present boiling stage.

That desk—all of it, the Tennessee Daughters claim—once belonged to John Sevier, a Revolutionary soldier who fought at King's Mountain and then became Tennessee's first Governor. The national body—supposedly on the advice of furniture experts from the Smithsonian—took the stand that the top bookcase part of the desk was too modern for Sevier to have known personally. Back it went, but the bottom part "measured up" and was in use yesterday in the office of Mrs. Willard Steele, the curator general.

That's another thing the Tennessee Daughters do not like—this using of their room as an office. When Constitution Hall was built, they claim, all offices were supposed to be moved there and the Continental Memorial Hall rooms left to the States for furnishing purposes.

See D. A. R., Page 7, Column 2.

Keep 'Door Open,' U. S. Warns Japan

Hits Exchange Control Assails Monopolies Asks Property Return Cites Our Fairness

Developments Abroad

PRESIDENT ROOSEVELT'S Wednesday night speech was regarded by Britain as a slap at the Munich accord while Germany and Italy resented references to dictatorships. Page 4.

JAPANESE IN HANKOW slew Chinese regarded as soldiers, in full view of U. S. gunboat Luzon's sailors. Page 4.

PREMIER DALADIER warned France that loss of its republican form of government and perhaps its independence would result unless there was harder work and increased production. Page 4.

PRIME MINISTER Chamberlain shook up his cabinet as member of his Conservative Party won first Parliamentary bye-election since Munich pact. Page 4.

TEXT OF NOTE to Japan. Page 5.

The Protest to Tokyo

The United States Government yesterday made public three blunt demands on Japan for preservation of an open door in China for American trade, discontinuance of Japanese trade monopolies in occupied territory and noninterference with American rights.

The tersely worded note delivered on October 6 by Ambassador Joseph C. Grew has been followed by a three weeks' silence from Tokyo. Although an early reply was requested, the Japanese foreign office said no date has been set for an answer. Nor has the note been published in Japan.

The United States might retaliate economically in event of an unfavorable reply, through restrictions on Japanese trade in this country and withholding tariff concessions from the Oriental empire.

Neutrality Stressed

Japan was reminded significantly that despite interference with American trade rights in China, "the Government of the United States has not sought, either in its own territory or in the territory of third countries, to establish or influence the establishment of embargoes, import prohibitions, exchange controls, preferential restrictions, monopolies or special companies designed to eliminate or having the effect of eliminating Japanese trade and enterprise."

Japanese interests were charged with having resorted to virtually all of these methods in their treatment of American business in China.

Strict adherence of the United States to the Japanese-American commercial treaty of 1911 was further pointed out, whereby "Japanese commerce and enterprise have continued to enjoy in the United States equality of opportunity."

The 3,000-word note struck a new tone of firmness. Japanese changes

See NOTE, Page 5, Column 1.

Lorton Fugitive, 'Good Citizen Now,' To Seek Pardon

Marinette, Wis., Oct. 27 (AP).—Dewey L. Roush, "model citizen" of Amberg Township for 10 years, said in his county jail cell today he would ask a Presidential pardon for the 1925 automobile theft for which he faces return to the Lorton, Va., Reformatory.

Roush said he walked away from the honor prison farm camp at Lorton in 1926 after serving six months of a 3-year term. County officers arrested him Tuesday.

"I have gone straight since I escaped," he said. "I have operated a 40-acre farm and supported my mother and my wife."

Neighbors are circulating a petition for his release.

Mexico Contracts To Sell Italy Huge Oil Supply

Mexico City, Oct. 27 (AP).—he Mexican government tonight announced it had contracted to sell "several million dollars' worth" of oil to an Italian firm.

In addition, the government asserted representatives had been named to push oil sales in the United States and Brazil.

Mexico's government oil supplies were greatly augmented last March by expropriation of the foreign-owned oil industry, valued by its owners at $400,000,000.

Legality of that expropriation is still being contested in Mexican courts by United States and British concerns involved.

215,990 Here Jam Navy Day Show, See President and Sham Battle

Post Staff Photo.

President Roosevelt is shown with Cardinal Mundelein, of Chicago, in a White House car after viewing Navy Day exercises from the Presidential yacht Potomac

Roosevelt Visits Yard, Boards Yacht Warships On Display; Bell Rope Stolen Dancing in Park, Speeches by Officials

A Page of Pictures—Page 10.

Directed by smiling marines and sailors, 215,990 people converged yesterday on the Navy Yard to witness a nine-hour Navy Day program.

With planes zooming overhead, President Roosevelt, accompanied by George Cardinal Mundelein, of Chicago, arrived at the main gate shortly afternoon, where he was met by Rear Admiral George T. Pettingill, commandant of the yard.

The Chief Executive was accorded full naval honors, including a 21-gun salute, and then drove between crowded curbs to the waterfront, where he boarded the yacht Potomac with his party for a cruise down the river.

At the docks long lines of people waited to board the new destroyer Shaw and the Coast Guard cutter Bibb, brought here specially for Navy Day.

In preparation for the crowds every movable object aboard the two ships was battened down, officials said. Despite their thoroughness some objects were taken home by over-enthusiastic souvenir-hunters. Aboard the Bibb a bell-rope mysteriously disappeared even though extra precautions were taken to insure its safety.

Meanwhile, in the park beside the quay an impromptu party was in progress. To the tunes of "Flat Foot Floogie" and "A Tisket, A Tasket," broadcast over loudspeakers, dancers writhed in the latest swing steps. Shouts of "Yeah, man" were frequent.

Thousands of Children

Thousands of children scrambled up the sides of ships and into boats and other small watercraft. They played tag around the guns the Navy has taken as trophies. Twenty children reported lost later turned up safely.

Stands run by the Navy Relief Society sold hot dogs as fast as they could be put on display.

Early in the afternoon King Neptune and his gaudily painted court of mermaids arrived at the waterfront where they received the key to the Navy Yard from Capt. Ferdinand L. Reichmuth, chairman of the Navy Day committee.

Demonstrations Given

Sailors, marines and coast guardsmen paraded frequently to music of the Navy Yard Band. Demonstrations were given by Navy planes of dive bombing and a small boat crew of the Coast Guard went through the drill for righting a capsized dory. Marines from Quan-

See NAVY, Page 7, Column 1.

Czechs Arrest Ex-Premier Of Ruthenia

Treason Is Charged Friendly to Hungary Magyars Reject Offer

By the United Press.

Prague, Oct. 27.—The government tonight arrested Dr. Andrej Brody, who resigned yesterday as premier of autonomous Ruthenia Province, on charges of high treason as the Czech-Hungarian territorial dispute approached a new deadlock.

Brody, who has been particularly friendly to Hungary, was charged with carrying on treasonable "relations with a foreign power."

Announcement of his arrest came immediately after Hungary, in a note delivered to Foreign Minister Frantisek Chvalkovsky, rejected in part Czechoslovakia's new terms for a territorial settlement.

Conscripts Retained

[The arrest came as sources close to the Czechoslovak general staff said it had been decided to hold the 1936 class of army conscripts three months beyond the usual training period or until some time in January, the Associated Press said.

[Military leaders were reported to have decided to keep seasoned troops ready for action in case of serious trouble along the Hungarian frontier.

[It was estimated in September at the time of the Czechoslovakia-German crisis, that Czechoslovakia's mobilization would place a total of 1,500,000 men under arms as compared with an estimated 650,000

See CZECH, Page 6, Column 3.

George VI Inherits Pictures of Queen

London, Oct. 27 (AP).—Queen Elizabeth was bequeathed the diamonds of her mother, the Countess of Strathmore, in a will made public today.

Among other things, the countess left to her youngest daughter, the Queen, "my diamond snake bracelet and my yellow diamond cross."

King George received two minitures of his wife. The bulk of the $55,000 estate of the countess, who died last June 23, was left to two younger sons.

Gaithersburg Boy Killed by Auto

Remus Hungerford, 16, of Gaithersburg, Md., left his home last night to buy ice cream for his brother's birthday party and died under the wheels of a car.

The boy was dead on arrival at Georgetown Hospital. Death resulted from a fractured skull.

He was struck down, his mother told police when he went to buy the ice cream for his oldest brother, whose birthday was being celebrated by Remus and her five other children.

Dies Committee Members Fail To Halt Inquiry

Democrats Defeated 'Unfair,' Was Protest Election Respite Sought

By Sidney Olson.

Two Republicans, a "lame duck" Democrat and Chairman Dies of the House committee investigating un-American activities yesterday voted down a proposal by two New Deal members that the committee postpone further inquiries until after the November 8 election.

Representatives Healey, of Massachusetts, and Dempsey, of New Mexico, both Democrats, had appealed to the tall Texan to halt the sessions. (Healey was a major figure in the New England bloc that fought to pass the wage-hour bill last session. Dies headed the opposition of the conservative Southern Democrats from his post on the Rules Committee.)

Dies was joined in the vote by Representatives Thomas, of New Jersey, and Mason, of Illinois, both Republicans, and by Representative Mosier, of Ohio, who was defeated for nomination in that State's Democratic primary on August 9.

Deplore "Attack" on Murphy

Healey and Dempsey pleaded with Dies, saying it was "obviously unfair" to them to continue the sessions when they were prevented by hard-fought campaigns from be-

See DIES, Page 7, Column 6.

Inquiry Started Over $50,000 Quantico Fire

A special board last night started investigating a fire which destroyed two old wooden buildings at the Quantico, Va., Marine Base early in the morning.

In two hours, wind-swept flames made ashes of the post exchange, the motion picture hall and gymnasium, and the laundry. All contents of the buildings also were destroyed. Damage was tentatively set at $50,000.

Two privates narrowly escaped death as the post fire department and several hundred Marines subdued the blaze within two hours.

Witness Says Nazis Asked Her to Open D. C. Spy Salon

Special Dispatch to The Post.

New York, Oct. 27.—Miss Katherine Moog, German-born former nurse, testified today in Federal Court that Lieut. Comdrs. Udo von Bonin and Hermann Menzel, members of the high command of the German armed forces, asked her to rent a house in Washington for the purpose of making social contacts to aid in spreading the doctrines of national socialism.

Miss Moog, who is also known as Mrs. Katherine Moog Busch, but has been divorced and uses her maiden name, testified in the trial of Johanna Hofmann, Erich Glaser and Otto Herrmann Voss on charges of espionage. Von Bonin and Menzel, who are attached to the defense office of the German war ministry, counterespionage division, are among the 14 fugitiev defendants named in the espionage indictment.

Other developments today included identification of documents found on William Lonkowski at the time of his arrest in 1935 as photographs and detailed descriptions of plans of United States Navy airplanes, and a description of Lonkowski's flight to Canada after his arrest in the automobile of Dr. Ignatz T. Griebl, former Yorkville physician. Lonkowski and Dr. Griebl are both fugitive defendants.

Miss Hofmann, tall, attractive brunette, said she sailed from New York on the North German Lloyd liner Europa in June, 1937, and by coincidence found her friend, Dr. Griebl, on board. She said Dr.

See SPY, Page 6, Column 2.

U. S. Income Rises Again As Jobless Roll Is Cut

4th Monthly Boost Still Below 1937 10,539,000 Idle Factories Better Off

The national income increased in September for the fourth consecutive month.

Unemployment dropped by 548,000—from an estimated 11,087,000 in August to 10,539,000.

Approximately 440,000 persons were re-employed in nonagricultural occupations between August and September, in addition to nearly 200,000 who had returned to work between June and August.

These new reflections of the accelerating business revival came yesterday from the Commerce Department, the American Federation of Labor and the Department of Labor, respectively.

Incomes Rising

Secretary of Commerce Roper reported income payments to individuals rose to 83.3 per cent of the 1929 level. It was 82.5 per cent in August. The September index was 2.9 points above the low point for the year, but 8 per cent below the 1937 peak.

The national income for the first nine months of this year was placed at $47,300,000,000 or 7.4 per cent less than for the corresponding portion of 1937.

Since the income was falling in the final months of 1937, however, and payments are expected to increase through the balance of 1938, Roper predicted the figure for all of 1938 would be closer to the 1937 total than the nine-month total would indicate. Since the cost of living has been lower this year, he added, purchasing power has been relatively higher than the income total.

Interest Stationary

Comparing the nine-month period this year with that of last year, Roper said compensation of employes was 9 per cent lower, interest payments were practically unchanged, dividend payments decreased about 20 per cent, entrepreneurial withdrawals (sums taken out of their own businesses by farmers, professional men and the like) decreased about 5 per cent, and relief and social security payments increased.

Secretary Perkins' employment report said:

"For the entire period from June to September over 640,000 men and women were re-employed. This figure does not take account of casual workers and others employed in harvesting crops, including approximately 120,000 cannery workers who are not part of the normal labor supply."

Employment of manufacturing wage earners increased by 250,000, an increase of 3.7 per cent, which is much greater than the usual seasonal gain of slightly over 1 per cent. Factory pay rolls also increased by 5 per cent, $7,500,000, although there has ordinarily been a gain of about 1 per cent between August and September.

Seventy-three of the 87 manufacturing industries reported employment gains between August and September, and 69 reported larger pay rolls.

Employment Gains

Employment in the durable goods group rose 5 per cent. Thirty-seven of the 43 industries surveyed reported employment gains. Activity in automobile plants preparatory to the introduction of new models, was reflected in a rise of 33 per cent in employment. In iron and steel manufacturing employment showed a further gain of 1 per cent, and pay rolls increased 4 per cent.

Employment in the industries manufacturing nondurable goods increased by 2.8 per cent. The usual large seasonal employment gains were reported in the canning, cottonseed oil and beet sugar in-

See BUSINESS, Page 7, Column 5.

Today's Index

	Page
About the Showshops	18
Alice Hughes	13
Amusements	18, 19
Classified Ads	28, 27, [illegible]
Comics	29
Crossword Puzzle	30
Death Notices	26
Editorials	6
Financial	24, 25, 26
Food News	12
Lewis Gannett	9
Ida Jean Kain	13
In Hollywood	18
Ernest Lindley	9
Over the Coffee	17
Pegler	9
Pictures	10
Radio	30
Society	14, 15
Sports	20, 21, 22, 23
The Federal Diary	9
The New Yorker	19
The Post Impressionist	8
Dorothy Thompson	9
Woman's Page	13

Business Asks Conference on 2-Price Plan

Appeal to President Wallace Plan Feared Retailers Concerned

Special Dispatch to The Post

New York, Oct. 27.—Moving to avert "a serious dislocation" of the retail industry through the two-price system proposed by Secretary of Agriculture Wallace in order to dispose of surpluses, the National Retail Dry Goods Association has asked President Roosevelt to call a conference on the subject.

A meeting in Washington of representatives of Government, farmers, labor, consumers, producers, manufacturers and distributors, to consider a "co-operative solution" was suggested.

Lew Hahn, general manager of the association, addressed the request to the President. The suggestion for a meeting, the association said, "reflected the concern of business leaders generally at the recent statements of Secretaries Wallace and Morgenthau, looking toward the distribution of certain agricultural and manufactured products to the 'lower third of our people' at prices below those prevailing in the normal course of trade."

Hahn's letter asserted that "in particular, retailers have been concerned because it seems obvious that the distribution of any considerable amount of agricultural and manufactured products along these lines would result in a serious dislocation of the retail industry and thus adversely affect retail employment."

It noted there were in the United States more than a million retailers handling about $40,000,000,000 in trade annually, with estimated employment between 3,500,000 and 4,000,000 persons.

The associatio noffered its "genuine co-operation" with the hope of contributing to the conference suggestions for solution of the problems involved.

A committee headed by Kenneth Collins, vice president of Gimbel Brothers, New York, has been studying the Wallace proposals.

Guffey Asks U. S. Inquiry On Race Wires

By the Associated Press.

Senator Guffey (Democrat), of Pennsylvania, asked the Justice Department yesterday to investigate what he said was a Nation-wide monopoly in the dissemination of race track information.

In a letter to Attorney General Cummings, Guffey asked that the investigation also include M. L. Annenberg, publisher of the Philadelphia Inquirer. Annenberg has obtained an injunction at Harrisburg restraining a legislative committee from questioning him in an investigation of race wire services.

Attorney General Cummings had no comment.

Guffey, meanwhile, reiterated his prediction that the Democratic ticket would carry Pennsylvania by a majority of 250,000 in the November election.

The Senator, a caller at the White House, said he told President Roosevelt he saw no reason "to change my earlier prediction."

Harrisburg, Pa., Oct. 27 (AP).—The Dauphin County Court held under advisement today a motion to continue an injunction restraining a legislative committee from questioning M. L. Annenberg in an investigation of race wire services.

After three days of argument, the court directed yesterday that the injunction remain in effect until it reached a decision. The court gave no indication of when the decision would be handed down.

PWA RegionChiefs To Gather Here

The seven Public Works Administration regional directors will meet in Washington Wednesday and Thursday for a conference to push the PWA program through its construction phases.

They face the task of getting more than 7,000 projects under construction by January 1. The PWA already has broken all previous records by having 2,700 projects costing more than $648,000,000 under construction now.

The directors will meet with Administrator Ickes and Assistant Administrator Howard A. Gray. They come from New York, Chicago, Atlanta, Omaha, Fort Worth, San Francisco and Portland, Oreg.

Late Friday Services Will Be Resumed

The late Friday evening services will be resumed tomorrow at 8:15 p. m. at the Adas Israel Hebrew Congregation. Rabbi Solomon Metz will speak on "The Struggle of Ideals."

The services will be conducted by Cantor Louis Novick. He will be assisted by the choir, under the direction of Abe Shefferman. The open forum will again form a part of the services. Seymore Guthman will lead the forum tomorrow night on the subject "Defeatism in American Jewish Life."

ANGORLAIN SPORT COATS FOR THE LARGER WOMAN

35½ to 47½

$17.50

Camel-like cloth and tweeds. Lined, warmly interlined. In Green, Vintage, Rust, Oxford and others. Tailored especially for larger women!

STOUT Slender SHOP

We Slenderize the Larger Woman

506 11th St. N.W. RE. 9732

Next Door to Perpetual Building Ass'n.

Final Plan for Gravelly Point Airport Offered to President

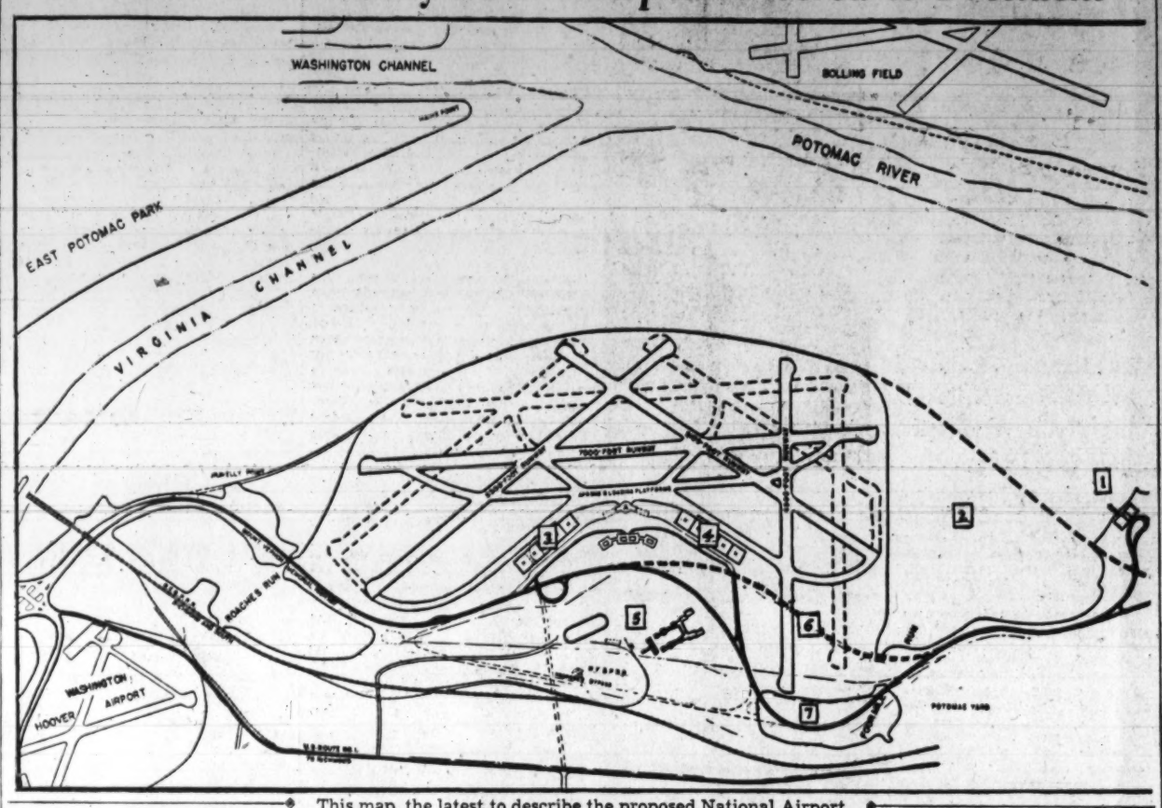

This map, the latest to describe the proposed National Airport at Gravelly Point in Georgetown Channel, was turned over to President Roosevelt yesterday by Edward J. Noble, chairman of the Civil Aeronautics Authority, who said the President would inspect the site tomorrow. On the map are (1) seaplane ramp; (2) proposed area to be filled in after completion of main operating area; (3 and 4) administration buildings; (5) Bureau of Public Roads laboratory; (6) present Mount Vernon boulevard; (7) proposed relocation of Mount Vernon boulevard

Court Decides Hague Can Not 'Deport' C.I.O.

Hague

Continued from Page 1.

forbid discussion of C. I. O. work.

Although upholding the plaintiffs' right to speak in public parks, the court in a 15,000-word decision recommended a "modified form of public censorship." Judge Clark said such censorship "must have as a condition precedent some proof that the particular persons applying for permits had on previous occasions addressed similar audiences with resulting disturbances."

Not until then, the decision said, were city authorities justified in demanding either a copy of the proposed speech or binding the speaker to keep the peace.

Tax Threat Alleged

The court said there was "no competent evidence" to support the plaintiffs' charges that city officials intimidated owners of private meeting halls against renting to them. It was charged in the suit that the city administration had threatened to increase tax assesments or deprive owners or lessees of licenses if they rented to the complainants.

Referring to the petition for a restraint against alleged interference with picketing, union organization and other rights under the national labor relations act, the court declared it had upheld these rights already in another injunction case involving Jersey City. An appeal in this case is now pending in the Third Circuit Court of Appeals, Philadelphia.

Judge Clark said he hoped the suit would ultimately go to the United States Supreme Court. Both sides said they would appeal Clark's decision.

Decision Hailed

William J. Carney, New Jersey C. I. O. regional director and one of the plaintiffs, said today's decision meant "the workers of Jersey City will be able to express their desires to belong to a union of their own choosing. This right is guaranteed under the Wagner act but in Jersey City workers have been unable to assert that right in the past."

Although Mayor Hague, in his 5½ days on the witness stand, repeatedly denounced most C. I. O. leaders as Communists and declared he was conducting a "war on reds and radicals," Judge Clark avoided any mention of communism in his decision.

He explained later that his avoidance of the word Communist was in pursuance of his "unwillingness to give the Communists any further advertising."

The Gallup Poll

English Prefer War to Colony Surrender British Survey Shows Firmer Attitude

By Dr. George Gallup,
Director, American Institute of Public Opinion.

New York, Oct. 27.—Evidence of a stiffening of public opinion in England toward Hitler's drive for territorial expansion is revealed in a survey just completed by the British Institute of Public Opinion, affiliate of the American Institute.

GEORGE GALLUP

This study shows that an overwhelming majority of Britons are not only against giving back to Germany any of her former colonies, but say they would actually fight rather than hand them over. Moreover, sentiment against the return of the colonies has been increasing, for the current survey shows a greater percentage of opposition than did a similar survey taken a year ago—before Hitler grabbed Austria and annexed the Sudetenland.

The British Institute, whose reports appear in England in the London News Chronicle, asked a cross-section of British voters in the latest survey:

"Are you in favor of giving back any former German colonies?"

For returning colonies	15%
Against	85

Those who voted against the return were asked: "Would you rather fight than hand them back?" The vote was:

Yes	78%
No	22

A year ago the vote on returning colonies was 24 per cent for, 76 per cent opposed.

The solid wall of votes against return of the colonies is especially significant at this time because it is reported that Hitler will soon present emphatic demands for the Reich's lost possessions, the lion's share of which went to Great Britain in 1919. This would bring him up against public opposition in England. The question remains whether Prime Minister Chamberlain can afford politically to negotiate with him on the colonies question in the face of disapproval at home.

The rank and file voters of Chamberlain's own party are against the return of the colonies by just about as large a majority as the voters of the opposition parties. Those voters who favor the present Chamberlain government are more than 8 to 2 against return.

	Favor Return	Against Return
Government	17%	83%
Opposition	13	87

According to reports of Chamberlain's speech in the House of Commons September 28, the Prime Minister discussed briefly with Hitler the colonial question, and the implications seemed to be that the subject was still open for further discussion.

But Chamberlain declared in the Commons that Hitler had told him the issue of the colonies was not one over which Germany would go to war. Judging from the British Institute survey, however, it is a question over which a majority of British voters say they would take up arms.

Although the United States took none of the former German colonies after the war, public opinion in America is almost as opposed to seeing them returned to Germany as public opinion in England. The American Institute of Public Opinion conducted a survey early this month in the United States and found a vote of 22 per cent for returning the colonies, 78 per cent opposed.

Judge's Home Raided for Contraband

Lauer

Continued from Page 1.

the Normandie with baggage which they said contained their personal effects.

On October 7, the affidavit set forth, one Albert N. Chaperau arrived on the Ile de France with 12 pieces of baggage and succeeded in getting nine of them passed without examination by customs officials on the false claim, backed up by what purported to be official documents, that he was an attache of the Nicaraguan consul general in this port and entitled to courtesy.

A day later, Pike averred, Chaperau went to an apartment on the tenth floor at 570 Park avenue carrying a hat box and suit case filled with "numerous garments, hats bearing aigrettes, birds of paradise and other merchandise."

Chaperau has been arrested on a charge of falsely representing himself as a Nicaraguan official.

An affidavit by Rosa Weber, who said she was employed as a maid by Edgar J. Lauer and Elma M. Lauer, the occupants of the apartment, stated the Lauers went abroad in June and returned in September with five trunks, the contents of one of which was stowed away by Mrs. Lauer in a steel safe which was boxed in a wooden, painted cabinet 4½ feet high by 2 feet wide, in a clothes closet in the Lauer apartment.

The papers filed in the case did not identify Lauer as a State Supreme Court justice or in any other way.

Justice Lauer was elected to the Supreme Court in 1933 on the Republican-Fusion ticket. He had served in the municipal courts for 28 years.

Roosevelt Sees Airport Site Tomorrow

Dedication Next Week Ready in a Year 7,000-Foot Runway

With final plans for the National Capital Airport at Gravelly Point completed, Edward J. Noble, chairman of the Civil Aeronautics Authority, yesterday announced that President Roosevelt will inspect the site on a motor trip tomorrow.

Noble called at the White House and showed the President drawings of the runways and the proposed rerouting of a section of the Mount Vernon Memorial Boulevard.

Dedication of the airport site will not occur until the middle of next week. President Roosevelt, and probably Secretary Ickes, will participate in the ceremony.

Ready in a Year

Noble said he felt reasonably certain that the airport will be ready for use within a year, and that the total cost will not exceed $7,000,000.

The latest plans give the airport site more of an oval appearance than the circular shape originally intended. The Mount Vernon Boulevard, instead of being moved over to the railway tracks, will follow its present route to the crest of the hill overlooking Gravelly Point and then will fall back for a short distance.

All runways will be well above the highest recorded flood level and a levee will skirt the water frontage of the airport six-tenths of a foot higher than the same level.

The airport will cover 750 acres of land, largely filled in, and will include ten hangars, a large administration building and four large runways.

One Runway 7,000 Feet

One runway will be 7,000 feet long and will be in the direction of favorable winds 22 per cent of the time. The other three will extend 5,300 and 4,500 and 5,100 feet.

Eventually four other runways will be constructed, largely paralleling the first four.

The southern end of the site will not be filled in at this time, but will be developed later, CAA officials said. At the extreme corner of this area will be the seaplane landing. It will not be constructed at this time, however.

Follows Long Dispute

Construction of the Gravelly Point Airport will culminate a Congressional controversy over airport sites that extended over the last 12 years.

President Roosevelt, tired of waiting for Congress to act, authorized the CAA to initiate the development with PWA funds. He expects to make the flying field the greatest at any capital in the world.

President Roosevelt, after the Gravelly Point inspection, will go to the Anacostia Naval Air Station to see the Navy's newest fighting planes.

Club Hears F. B. I. Agent

Speaking before the Cosmopolitan Club at the Carlton yesterday, L. B. Nichols, F. B. I. investigator, explained how members of the Federal Bureau of Investigation acquired the sobriquet of "G-Men" and incidentally discussed the career of "Machine-gun" Kelly.

SPECIAL NOTICES

EARN more, secure a better position. Opportunities are numerous today. Free courses in calculating machines. Gregg or Boyd Shorthand. Bookkeeping. Touch-typing. Inquire Boyd's. 1333 F. Nat. 2340

ITALIAN FRENCH ARE EASY AT BERLITZ 1115 Conn. Ave. National 6370.

Summary of 100 Gallup Surveys

If you would like a summary of previous Gallup Poll surveys so that you may compare today's surveys with previous findings, send for reprint from The Public Opinion Quarterly. It gives you 100 Gallup Poll surveys made since 1935. Send ten cents in stamps or coin to The Washington Post, Washington, D. C.

YOU'LL SAY IT'S THE Greatest Tie YOU EVER OWNED!

4FOLD SPORTOWN WOOLS

● Here is a tie that has everything you've looked for. The fabric . . . a lightweight, luxurious wool. Fashioned in the world-renowned 4FOLD construction (no inner lining) . . . it ties so easily, and looks so smart. And best of all, you'll like the way its wrinkles evaporate over night. Color blends . . . original, inviting . . . irresistible!

$1.00

The Mode F at Eleventh

CASCADE

The old fash'n whiskey made the old fash'n way

BLENDED STRAIGHT WHISKIES

Geo. A. Dickel Distilling Co., Inc., Lexington, Kentucky

MELLOW AS MOONLIGHT

"THE LIFE AND VIGOR OF THE GRAIN"

Stetson SHOES

The Kenmore, a wine Cordovan broque oxford, with leather heels. An ideal shoe for town wear. 13.50

Other Stetson Shoes, $10.50 to $16.50
Arnold Glove Grip, $8.50 to $12.50

GOLDHEIM'S 1409 H Street

Witches and Pirates will get you if you don't watch out!

Halloween!

COSTUMES FOR CHILDREN

20 styles using materials such as sateen and broadcloth—well sorted sizes. $1

- Devils
- Skeletons
- Monkeys
- Witches
- Old-fashioned Girls
- Dutch Girls
- Gypsy Girls
- Red Riding Hoods
- Pirates
- Spanish Boys
- Spanish Girls
- Gypsy Boys
- Colonial Girls
- Russian Boys
- Irish Girls
- Dutch Boys

"Charlie McCarthy" Costumes 1.98

Charming edition of the little fellow complete with full dress suit and mask!

Adult "Charlie McCarthys," 2.98

Better Masquerade Suits, 1.98
Adult Costumes, 1.98 & 2.98

Toy Dept.—Third Floor and Street Floor Tables

Having a Party? Halloween Candies and Favors

Pumpkin Heads Topped With Candy

50c

Oh, what a great big staring pumpkin! Topped with lots of good candies. Perfect for a Halloween centerpiece!

Also Pumpkin Heads 25c
Halloween Novelties, made of Jellies 10c
Favors with Place Cards . . 10c
Individual Moons, P'pkins, 5c

Lansburgh's—Candies—Street Floor

Recently Discontinued $25 Model

ARGUS CANDID CAMERA

New Low Price $20

Model "C" with built-in range finder. Shutter speed 1/5 to 1/300. Has F. 3.5 Anastigmat lens. Uses either 18 or 36 exposure film—quickly and accurately! **Takes black and white or color film.**

Lansburgh's—Cameras—Street Floor

2 Resort Men Held in Killing Of Ga. Rector

Accused as Instigators Colored Pair Hired Pastor Fought Vice

By the Associated Press.

Brunswick, Ga., Oct. 27.—Two St. Simons Island resort operators were charged today with hiring two colored men to kill Dr. Charles H. Lee eight months ago so the vice-hating rector of historic Christ Church there no longer could oppose illicit gambling. The island is about 12 miles from here.

Police Chief J. E. Register, who announced arrest of the four on murder warrants, said one of the colored men, George Cleyborn, made an oral confession implicating the resort operators, Henry J. Cofer and W. H. Cofer, middle-aged brothers, and naming the other colored man, known to him only as "Willie" or "Looney" as the actual slayer.

Shot Preparing Sermon

Dr. Lee, Episcopal clergyman, rugged and erect in spite of his 71 years, was killed near midnight February 5 by a mysterious shot from the dark as he sat in the rectory preparing a sermon.

Register quoted Cleyborn as reporting he fired one shot from outside the rectory window and missed. The rector moved about and then returned to his place. Cleyborn told officers "Willie" then said, "give me that gun" and fired the shot that killed Dr. Lee.

The police chief said Cleyborn related Henry Cofer gave him $150 and the pistol to kill the clergyman and that W. H. Cofer hired "Willie" to help. He said he did not know what "Willie" was paid. The pistol, Cleyborn said, was returned to Henry Cofer.

Attorneys for the Cofers said the brothers denied all connection with the case. The four accused were separated and held incommunicado.

Tip Wins Girl Parole

Register credited Chief Ben T. Watkins, of the Macon, Ga., police, and two of the latter's staff with co-operation in rounding up the case. In Macon, Watkins said a young woman convict, whose name was withheld, provided "the foothold we needed in breaking" the case. Watkins said she told of observing as an innocent spectator one of the Cofer brothers pay a colored man $150 the night Dr. Lee was killed.

A casual remark to relatives by the young woman, who was seeking parole, Watkins added, led officers to talk with her about the case. She was paroled October 12.

Register disclosed Cleyborn had been under arrest a week for questioning before his statement. The other colored man was arrested at Washington, Ga. Sheriff George W. Owens and two city officers arrested the Cofers this morning. Henry J. Cofer is owner of the Golden Isle Hotel, and his brother is proprietor of the Brass Rail, a liquor store.

Victim Virginia Trained

Dr. Lee was a native of West Virginia, the son of a well-known family and a second cousin of Gen. Robert E. Lee.

Educated at Hampden Sydney College and Virginia Theological Seminary, he entered the ministry in 1893. He was rector of St. Paul's in Macon, Ga., for 15 years before coming to St. Simon's in 1930.

Christ Church is one of the oldest Episcopal parishes in America, having been established shortly after Gen. Oglethorpe founded the colony of Georgia. Among its first rectors were John and Charles Wesley, who later founded the Methodist faith.

Symphony Lovers Will Be Carried By Special Buses

Special Sunday afternoon bus schedules for the convenience of patrons of the National Symphony Orchestra concerts in Constitution Hall were announced today by the Capital Transit Co. The schedules will be in effect for the opening concert of the National Symphony's eighth season next Sunday afternoon, October 30.

Coming to Constitution Hall, the special buses will run on the following schedules: Chevy Chase Circle bus, via Connecticut avenue, leaves Chevy Chase Circle at 3:15 p. m.; Georgia and Alaska avenue bus leaves that intersection at 3:10 p. m. and will proceed to the hall via Sixteenth street; Petworth bus, via Sixteenth and Harvard streets, will leave its terminus at 3:15 p. m.

The opening National Symphony concert, with Dr. Hans Kindler conducting, will feature the fiftieth anniversary appearance here of Moriz Rosenthal, pianist, in the Liszt E flat concerto. Works of Sibelius, Ravel, C. P. E. Bach and Glazounov will also be included on the program which begins at 4 p. m. Sunday. Tickets for the National Symphony concerts are now on sale at the box office, Julius Garfinckel & Co. store, Fourteenth and F streets northwest.

Winter Style Exhibit To Highlight Auto Show

Preparations for the nineteenth auto show were advanced today as Dick Murphy, manager of the Washington Automotive Trade Association, arranged with Lansburgh & Bros. department store for a style show to be held twice daily in conjunction with the auto show.

The auto show will be held at the Chevy Chase Ice Palace, 4400 block of Connecticut avenue, opening Saturday, November 5. The style show, which will give a preview of winter's styles, will enable people "to see 1939 automobiles and 1939 girls under one roof," Murphy said.

Palestine Appeal Rally Scheduled for Nov. 20

A United Palestine Appeal rally will be held here at 1 p. m. November 20 in the Hamilton Hotel to consider problems of Palestine.

Rabbi Isadore Breslau, president of Washington Zionist District, will preside. Rabbi Edward L. Israel, chairman of United Palestine Appeal in this area, will speak. Various Zionist groups will meet during the day.

Jimmy Roosevelt Visits Shirley

Associated Press WIREPHOTO.

James Roosevelt, visiting Hollywood while recovering from an operation, was a guest of the film studios yesterday. He chats with Shirley Temple on her set

Dayton to Close All Schools Today for Lack of Funds

34,000 Pupils Will Get Indefinite 'Vacation' Crisis Brought on by Continued Borrowing Legislature May Be Called to Meet Problem

By the Associated Press.

Dayton, Ohio, Oct. 27.—Dayton's public school treasury was bare tonight and the city's 34,000 pupils and 1,300 school employes faced an indefinite vacation, starting tomorrow night.

Emerson Landis, superintendent, expressed hope the seven high schools, five junior high schools, 44 elementary schools and 17 kindergartens might reopen December 3.

This, however, was contingent upon receipt of the city's usual quarterly share of $240,000 in State money. Even this money would permit operation only until January 1, Landis said.

"For nearly seven years we have operated a limited program," the school board announced. "It became necessary to borrow and encumber the future. We are no longer able to do this."

For several years the board has been borrowing each year to make up the previous year's deficits.

The problem in Dayton, and in several other Ohio cities which have been operating schools on a hand-to-mouth basis, stems from decreases in income under a State fundation program."

The program, desgned to equalize length of terms and standards of instruction through the State, will have a deficit of about $15,000,000 by next January 1, E. N. Dietrich, State education director, said at Columbus. The foundation's funds come from sales taxes and other tax sources.

Dietrich indicated Gov. Martin L. Davey was considering the possibility of a special Legislative session to deal with the problem.

Parma, Cleveland suburb, also has announced its schools will close November 9.

The Dayton crisis was the first in Oho's larger cities since the Springfield schools were closed indefintely in November of 1936.

Pricked in Ear, Beauty Client Asks $20,000

She wanted hairpins in her permanent and not through her eardrums, Mrs. Gertrude M. Kennedy, 25, of 3908 Twenty-fifth place northeast, told District Court yesterday in her complaint for $20,000 damages from the Cosmopolitan Beauty Salon, 527 Tenth street northwest.

It was on September 27, said the complaint drafted by Attorney William W. Stickney, that Mrs. Kennedy dropped in for a wave and the defendants, in the person of one of their operators, "willfully or recklessly or negligently" stuck a pin in her left ear. Since then she has suffered vertigo, impaired hearing and her health is permanently injured, she added:

The defendants named were Morris Bennett, Mrs. Jessie M. Bennett, Morris Bennett, Inc., and the salon which they run. Mrs. Bennett said of the action:

"Mrs. Kennedy was very nervous that day. She didn't keep still and she turned so quickly that the pin stuck her ear. It was really her fault."

Frank J. Kennedy, husband of the plaintiff, sued also, for $10,000.

Taxi Independents Ask Court Ruling On Fleet Limit

The Independent Taxi Owners Association, Inc., yesterday filed in District Court a new attack on the Public Utility Commission regulation to limit its fleet to 1,000 cabs. Already under attack was a P. U. C. requirement that associations have 100 or more members.

The independent group contended that Commissioners Riley Elgen, David McCoach, jr., and Richmond D. Keech had no power to limit the size of taxicab fleets, that only Congress could do so. The order, issued June 30, took their property against the Constitution without due process of law, the taxi men said.

They added that no public convenience or necessity was involved, that the order would by no means lessen the traffic problem and therefore was "unreasonable and oppressive."

Dr. George Dewey's Wife Hurt Seriously in Fall

Striking her head on the bathtub when seized with a fainting spell, Mrs. Elsie K. Dewey, 38, of 4331 Forest Lane northwest, wife of Dr. George Dewey, physician, was in a critical condition at Emergency Hospital last night.

Food Distributors Name Publicity Unit

Independent Food Distributors of the District yesterday named a special committee to handle publicity of all local activities.

The committee includes Paul Kerman, chairman; P. M. Hardy, Joseph Mazo, Meyer Sody, E. J. McKeithen, Fred Dodge and David Hornstein. It also was voted to hold a grocers' ball early next year.

Death Stills Alma Gluck's Voice at 54

Had Vast Public Star of Phonograph Disc Retired to Be Wife

By the Associated Press.

New York, Oct. 27.—Alma Gluck, opera favorite of yesteryear who retired at the height of a brilliant career to devote herself to her husband and children, died today after a long illness. She was 54.

She was the wife of Efrem Zimbalist, the shy violinist whose tap on her arm on a Jersey-bound ferry one night started a friendship that resulted in their marriage several years later. They had two children, Maria Virginia (Mrs. Ogden Goelet) and Efrem, jr.

Recordings Made Millions

Millions who have never seen the interior of an opera house knew and loved Alma Gluck's voice, which reached homes throughout the world on phonograph records. A million reproductions were made of her recording of "Carry Me Back to Ol' Virginny."

Royalties from records amounted to more than she received from concerts and opera engagements. She testified in a court action in 1927 that she received $600,000 in royalties from the Victor Talking Machine Co., from 1914 to 1919 and $345,000 from other engagements.

sohn, in Bucharest, on May 11, 1884. She was brought to New York at the age of 6. She attended public schools, the normal college here and Union College in Schenectady. Although she knew she had a fine voice, she had no aspirations for an operatic career and entered business as a stenographer.

A summer vacation in the Adirondacks brought a chance meeting with a musician who urged her to train her voice, and after studying for three years with Buzzi-Peccia she sang for Arturo Toscanini and Gatti-Casazza.

Began Career Skeptically

A five-year contract with the Metropolitan Opera resulted, a contract which she accepted with skepticism. She made her debut as Sophie in Massenet's "Werther" in 1909 and from that time her rise to fame was rapid. In her career at the Metropolitan she sang 20 roles.

Her death came on the twenty-seventh anniversary of her husband's American debut, when he played Glazunoff's A minor concerto with the Boston Symphony Orchestra to an enthusiastic audidence October 27, 1911.

She had one daughter, Marcia (Mrs. Russell Davenport) by a previous marriage.

Dietitian Accused Of Cashing Check On False Pretense

Mrs. Helen Gertrude Randall, identified by police as the veteran dictator of diets for the famous of two continents, was charged last night at police headquarters with false pretenses, in connection with the cashing of a pair of checks for $68.50 each.

The 41-year-old dietitian, credited in South Carolina Who's Who with lecturing to a million persons a year about what they should eat, was brought to Washington by police from Henderson, S. C., after she was arrested on complaint of Lloyd Reed, 1831 California street northwest.

Reed claimed he gave the woman a check for $68.50 for money he owed her in Washington last year. She later objected, he alleged, that the check could not be cashed because it did not name the bank. He gave her a second check, and she later cashed both of them, he charged.

Singer Dies

Associated Press WIREPHOTO.

ALMA GLUCK ZIMBALIST

12-Lb. Globe Crashes Into Lone Empty Seat

Baltimore, Oct. 27 (AP).—There were 200 seats in the hall where Rep. Ambrose J. Kennedy was speaking and 199 were occupied. Suddenly, a 12-pound globe crashed down from a ceiling light. It landed in the lone vacant seat.

Episcopalians See Boys Club Show

An illustrated talk by Maj. Ernest W. Brown superintendent of the Metropolitan Police, and a boxing and musical program staged by members of Metropolitan Police Boys Clubs, were features of the dinner of the Laymen's League of the Episcopal Church of the Epiphany Wednesday in the parish hall at 1317 G street northwest. The films depicted activities at Camp Maj. Ernest W. Brown, the Police Boys Club summer retreat at Scotland, Md.

Dr. ZeBarney Phillips, rector of the host church, introduced the speaker. Richard E. Shands, vice president of the league, presided in the absence of the president, Lieut. John E. Scott, of the Metropolitan Police Department, and leader of the Boys Club activities, was a guest. The dinner was served by the afternoon circle of the Woman's Auxiliary of Epiphany. The boys, 16 in number, represented Clubs No. 5 and 2.

Wanderbird Society Will Go to Derwood

A field trip to Derwood, Md., has been planned for Sunday by the Wanderbird Society. H. N. Stokes, of the group, will lead the trip, which leaves at 9 a. m. from the National Theater.

The Capital Hiking Club has selected Piscataway Creek for their weekly trip. Members also will visit Fort Washington, Md. Members and guests will leave 1416 F street northwest at 2 p. m.

Son Hurls Stone, Kills Father Here

McKinley Morton, colored, 52, of 644 I street southeast, who was struck on the head with a stone thrown, police said, by his son, Riley, 22, died Wednesday at Gallinger Hospital. He was hurt October 18.

Fifth Precinct Detective Jerry Flaherty said Riley explained he returned home about 8 p. m. from football practice and was upbraided by his father for staying out late. In an argument that followed, he told Flaherty, he threw the stone which struck his father. He was held for action of the coroner.

Edgerton Honored By New Thought Group

The Rev. Erma W. Wells, of Spokane, Wash., yesterday was named president of the International New Thought Alliance, as the organization closed its twenty-fifth congress at the Raleigh Hotel. James A. Edgerton, retiring president, of this city, was elected president emeritus.

Also picked were Florence E. Frisbie, secretary, and Dr. Gertrude V. Sheckels, treasurer, both Washingtonians; Eleanor Mel, first vice president, and Paul La Prade, auditor, both of Boston.

Women's Riding Boots .....6.95 to 22.50
Men's Riding Boots .....7.95 to 29.75
Women's Riding Breeches .....3.00 to 20.00
Men's Riding Breeches .....5.95 to 25.00
Women's Riding Coats .....7.95 to 20.00
Men's Riding Coats.....17.50 to 35.00
Imported Cork Lined Derby.....12.50

. . . *Custom Tailored Boots and Breeches to Order for Men and Women*

Charge Accounts Invited BECKERS *Mail Orders Filled*

1314 F Street N.W.

SPECIAL PURCHASE!

REGULAR $10

SAMPLE HATS

Here's an extraordinary value in smart headwear. 50% Beaver, this extra quality hat features the Custom Edge on a wide, sweeping brim. A "top" Raleigh presentation.

$5.85

RALEIGH HABERDASHER
WASHINGTON'S FINEST MEN'S WEAR STORE 1310 F STREET

Here's how Arcade Cleans Your Furniture . . . .

ONE:

No matter where you live, just call Columbia 8010. Courteous Arcade representatives pick up your furniture and carefully move it in spotless vans to the giant Arcade "3-acre" plant.

TWO:

Here, on our own premises, experienced and skilled Arcade craftsmen renew your furniture—remove grease stains, spots, dirt, dust and all insect larvae—leave it looking like new again!

THREE:

Here's an added attraction! We'll return your furniture to any address you wish. If, by chance, you've moved meanwhile, it's a fine way to save moving costs! No extra charge for this service.

FOUR:

Upholstered chairs $3 up; upholstered settees $10 up; bedroom chairs $3 up; overstuffed chairs $5 up; three-piece living room suites $15 up. Other priced quoted on request.

Arcade appreciates the fact that your time is valuable. That's why we have no door-to-door canvassers. We hope you appreciate our thoughtfulness—we appreciate your patronage. For dependable service, call COlumbia 8010.

CALL COLUMBIA 8010

ARCADE SUNSHINE

Apartments—Furnished 45

A DETACHED home, Silver Spring; delightful bed-liv. rm., attr. kit., tiled shower bath; gar.; Gentiles. Bltsp. 4144-J.

ALL NEWLY FURN., 2514 14th st. NW., Clifton Manor—1 and 2 rooms, kit., tile bath, shower; parquet floors; elevator, switchboard; Frigid.; $47.50 and

ANACOSTIA. 1700 Good Ho... tifully furn. 1st-floor fr... Frig.; clean, warm; c.h.

ATTRACTIVELY arran... apts. 1-3 rms., porc... Refg., gas, elec. incl... b. Merrill Mansions.

ATTRACTIVELY furn... nette, kitchen, bath...

CAPITOL HILL, 436 N... 2 rms., priv. bath. O...

CHARMING corner h... 2d-floor front; priv... rooms; Owner's h... Meals if desired. EM...

CHESTNUT AVE., 125... Entire 2d fl., det. home... 3 large rms., mod. b... Ideal for couple. See own...

CORNER N 1223 N. H. ave... ...

COIN PURSE—Black suede, dat. morn., containing money, cards and medals. Murphy's Basement. Reward. ALex. 2977.

FOUND—Gold beaded necklace, northeast corner 16th and K sts. nw. Rm. 1... Southern Railway Executive Office...

FOUND—Yellow ... female.

1331 F St. N.W.

WANTED

BETTER VISION, price no object. Apply J. A. Jones, Box 233.

PERSONAL

STENOGRAPHERS, TYPISTS, bookkeepers needed daily. Current openings. PERSONNEL SERVICE, 1311 G st. nw.

...ANS LAUNDRY ... We wash everything. Ivory soap. 1713 Lee H'way. WA. 8898.

BETHESDA-CHEVY CHASE.

CEMENT work, reinforced porches, wet cellars cured; guar. G. W. Thomas. EM. 9376

Piano & Vocal Spec. study course. 718 13th nw. ME. 6458.

PLUMBING and heating. D.C. and Md. lic. Key Service Co. DE. 5040.

...ul new patterns, reversible ...own in your home; turn ...rpets or woolen, cleth... RUG CO., NOrth 3446.

...NITURE CLEANED. ...L CLEANING SERV. ...ce suits cleaned and ...s. Guaranteed.

...ion; 23c serv. with ... Permanents $2.50 ... N.W. Di. 1762.

...TOWN ...airing. No. ser. chg. ...est Radio. WE. 2300.

LINCOLN PARK

PAPERHANGING-painting; prices reas. All wk. guar. Northeast Decorat. Co. LI. 5733

NORTHEAST

GRAYTON'S EXPRESS—Moving, packing & gen. haul. 825 48th st. ne. LI. 9816.

PLUMBING Heating. Reas. prices. Work guaranteed. Chas. B. Broome. 614 F st. ne. AT. 3557.

REPAIRS

Nettleton's gleaming patent oxfords—the distinctive finishing touch to your immaculate tails or dinner coat. Hollow heels for lighter weight, flexible sole construction for your greater ease and comfort. Get ready for Halloween, Thanksgiving and other formal occasions.

We'll take that offer

Mr. Jones.....

We'll give you better vision . . . at a price within your means! We'll give you eyes that won't tire easily . . . eyes that will sparkle and glow with health! Come in today, Mr. Jones . . . ask to see Dr. Manuel Shpritz, Registered Optometrist. If you wish, you can take advantage of our . . .

CONVENIENT DEFERRED PAYMENTS

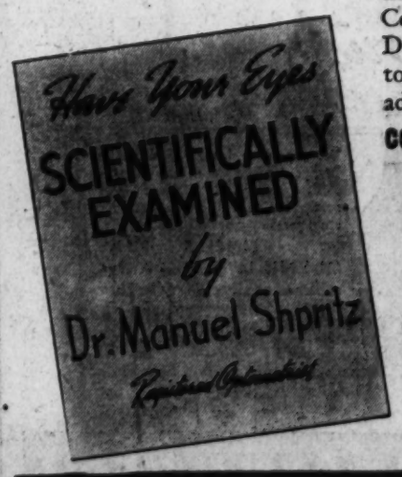

ROSS

1331 F. ST.

Jewelers · Opticians

Roosevelt Talk Cheers British Opposition

Slap at Munich Hailed Affects Election Issue Germans Pity Indians

By the Associated Press.

London, Oct. 27.—President Roosevelt's speech against "peace by fear" appeared today to offer new ammunition at a strategic time for critics of the policy of peace through concessions to dictators.

These critics saw the President's broadcast last night as an implied slap at the peace of Munich, which became the direct issue in a Parliamentary by-election at Oxford today.

The election was the first since the Czechoslovak crisis brought Europe to the brink of war.

Officials made no comment but political quarters attached significance insofar as the Munich accord was concerned to Mr. Roosevelt's assertion "peace by fear has no higher or more enduring quality than peace by the sword."

References Embarrassing

The President's references to Jewish problems were at a particularly embarrassing time for Britain. Faced by the danger that the Arab revolt against Jewish immigration in Palestine may spread elsewhere in the Far East, the government has begun to curtail the influx to Palestine.

It was expected here the ban would be intensified until order is restored in the Holy Land.

The indications of increased rearmament plans found favor since the British apparently keep a fond hope of American aid in the event of European war.

Berlin, Oct. 27 (AP).—The controlled German press today sharply criticized President Roosevelt's address warning against "peace by fear" and his mention of "dispersion all over the world of millions of helpless and persecuted wanderers."

The Hamburger Fremdenblatt advised him to "remember the Indians when sobbing about the Jews."

The Berlin Lokalanzeiger said his mention of foreign armaments and their purposes was merely an apology for America's own armament program.

D. N. B. (official German news agency) captioned its brief account of the President's broadcast last night: "Election Speech of Roosevelt at the Expense of Other Countries."

Hoover Praised

Both the news agency and the Lokalanzeiger contrasted his address with that of former President Hoover, especially emphasizing Mr. Hoover's description of the four-power Munich accord as a contribution to peace.

A streamer headline on Lokalanzeiger's front page read: "Former President Hoover Versus Roosevelt" and said "Hoover, in contrast to Roosevelt, was able to base his arguments upon observation personally made in Europe recently... He drew the honest deduction that in his opinion no general war could be expected."

The Fremdenblatt lectured the President on his duties, saying:

"In this country one regards the duty of the Chief Executive to be that of opposing every incitation calculated to cut the ground from under attempts at peaceful understanding."

Rome Not Surprised

Rome, Oct. 27 (AP).—The Fascist newspaper La Tribuna today said President Roosevelt's speech of last night "fits quite well into the picture of contemporary democratic, Jewish and Masonic activity."

The newspaper said the speech showed that Jews constituted the "real reason rather than the pretext which impels democratic governments to arm themselves to the point of congestion."

"The oratorical demonstration of the American President does not surprise us," La Tribuna said. "It contributes, however, to a better definition of the positions and tendencies in this grave moment of world history and consequently to better clarification of the action of all those men and nations who are fighting for the triumph of justice."

La Tribuna was the only paper which dealt editorially with the President's speech.

Persons in high Fascist quarters said little notice had been taken of the President's braodcast last night since they were concerned with "more important problems."

Md. Mother of 5 Killed by Train

Baltimore, Oct. 27 (AP).—Mrs. Marie Dodson, 48-year-old mother of five children, was found dead today beside the Baltimore & Ohio Railroad tracks at Relay. Police reported she was struck by a freight train and her body carried 100 feet.

Chauffeur Is Jailed In Gem Disappearance

New York, Oct. 27 (AP).—George Fleming, 38, chauffeur, who disappeared with jewels worth $119,000, the property of his employer, was held for the grand jury in bail of $25,000 on a charge of grand larceny after a hearing today. He had been arrested early today.

Fleming's employer, Edward N. Townsend, jr., said he felt sorry for Fleming and believed the entire episode "a mistake." Fleming, he said, was a "thoroughly trustworthy person."

OLD GOLD AND SILVER will bring you CASH AT SELINGER'S look for the big clock 817 F STREET N.W.

DAVID LAFAYETTE BED SHOP WASHINGTON D.C. FRENCH & COLONIAL FURNITURE 2767 R. I. Ave. N.W. at Conn. Ave. District 5054

Chamberlain Names Stanhope, 67, First Lord of Admiralty

De la Warr Replaces Him 2 Cabinet Posts Open Conservative Elected

By Joseph Driscoll.

Special Cable to The Post.

London, Oct. 27.—Prime Minister Chamberlain shook his cabinet today, but postponed the introduction of the new, young blood, which some of his critics say is needed to expedite Britain's lagging armament expansion.

[A member of Chamberlain's conservative party also won today the first parliamentary by-election since the four-power Munich accord marked a dramatic high spot of the government's foreign policy, the Associated Press said.

[But the winner, Quintin Hogg, with 15,797 votes, pooled a majority only half as large as the conservatives piled up in the Oxford district in the 1935 election. His opponent, A. D. Lindsay, received 12,363 votes.

[Voting was heavier than in the previous election, indicating interest aroused by the campaign based principally on Chamberlain's foreign policy.—Editor's note.]

Stanhope to Admiralty

Most important of today's changes was the promotion of the 57-year-old Earl Stanhope, who has been president of the board of education, to be first lord of the admiralty, as successor to the younger Alfred Duff Cooper, who resigned October 1 because he distrusted the government's foreign policy and could not swallow the Munich peace terms.

A second cabinet change was the transfer of Earl de la Warr, who has been lord privy seal, to the presidency of the board of education to replace Earl Stanhope.

No appointment was announced to fill the vacancy caused by the death of the dominions secretary, Lord Stanley, October 16. Apparently the colonial secretary, Malcolm MacDonald, will continue to serve also as dominions secretary with many problems to solve, including the Palestine and Ireland partition issues.

To Sound Parliament

The post of lord privy seal is also left open by the transfer of Earl de la Warr.

The British cabinet will have to struggle along for a few days with only 20 members as compared to the usual 22. The prime minister has postponed further changes to appraise the temper of Parliament when it reconvenes next Tuesday to debate the Munich peace and to hear the government's explanation of the serious gaps in defense preparations.

Sir Samuel Hoare, the home secretary, in charge of air raids precaution; Leslie Hore-Belisha, the war secretary, and Sir Kingsley Wood, the air secretary, will come in for a share of criticism, but the major attack will be directed against Sir Thomas Inskip, the defense co-ordination minister. No one would be surprised if Sir Thomas were promoted to a less exacting position, say the lord chancellorship.

The 66-year-old lord president of the council, Viscount Hailsham, may retire altogether from the cabinet, to make room for Lord Runciman, who is 67. Prime Minister Chamberlain is said to be anxious to resore Runciman to the cabinet, as a reward for his work as "unofficial" British mediator at Prague, which paved the way for the more or less peaceful partition of Czechoslovakia.

EARL STANHOPE,

Copyright, 1938, New York Tribune, Inc.

Fannie Brice Wins Divorce, Silent on Rose's New Love

Los Angeles, Oct. 27 (AP).—Another legal barrier in the romance between Billy Rose, the theatrical promoter, and Eleanor Holm Jarrett, the mermaid, actress, was lifted today when Fannie Brice won a divorce from her man. They were married in February, 1930, and separated in June, 1937.

The stage commedienne, best known for her mournful rendition of "My Man," told a Superior Court judge today Rose deserted her and would not return.

No reference was made to Rose's romance with the former Olympic Games swimmer who was divorced by her singer-husband, Arthur Jarrett. Rose and Miss Holm will be free to marry in a year, when the final decree of today's divorce is granted.

Gen. Joseph D. Leitch Dies in California

San Francisco, Oct. 27 (AP).—Maj. Gen. Joseph D. Leitch, 75, U. S. A., retired, died last night at Letterman General Hospital. Holder of several medals, he retired ten years ago after a varied career, including a post in Siberia and assignment as secretary of the War College in 1912-13.

U. S. Sailors See Executions At Hankow

Chinese Pushed in River Shot While Struggling Refugee Zone Shifted

By Victor Keen.

Special Cable to The Post.

Aboard U. S. S. Luzon, Hankow, Oct. 27.—In full view of the United States Navy gunboat Luzon, flagship of the Langtze River patrol, at least a dozen Chinese were executed here today by Japanese soldiers, who pushed them into the river and shot them.

The Japanese troops were stationed at the Chinese customs house, which is across the street from the boundary of the British concession. It was impossible for the correspondent to see whether the Chinese victims were soldiers or civilians, but in any case many were executed in the vicinity of the customs house. Others were pushed into the river from the pontoon of the Butterfield & Swire Co., a British firm, and the Japanese fired rifles at them as they struggled in the water.

Change Refugee Zone

The plan for a neutral zone for Chinese refugees was disrupted today when Japanese army officials announced they would not recognize the previously designated zone within the British concession, where foreign relief agencies already have spent thousands of dollars in preparations for housing refugees.

The Japanese have designated a new safety zone, situated in the Chinese native city outside the concessions. The refugees now quartered in the former neutral zone will be transferred in the next few days to the new area, which is in charge of the Rev. Robert Jacquinot, French Catholic priest, who managed a similar zone at Shanghai.

British Guard Permitted

Japanese army authorities agreed to permit British bluejackets and foreign volunteer police to continue to patrol the former British concession temporarily, with the proviso Japanese troops have free access to the Bund, fronting the Yangtze. All the gates of the concession have been closed to the passage of all but authorized persons.

Japanese troops have taken over the German concession, which adjoins the Japanese Concession. Japanese soldiers today were conducting a house-to-house search of the concession. In some cases looting of valuables from Chinese property was reported.

Admiral Eijiro Kondo, ranking Japanese naval officer at Hankow, accompanied by Lieut. Comdr. Hiroshima, paid a courtesy call on Rear Admiral David M. le Breton, commander of the American Yangtze patrol, aboard the Luzon. Le Breton renewed his acquaintance with Hiroshima, who served as assistant naval attache at Paris when Le Breton was American naval atache there. The Japanese admiral also called on Rear Admiral R. V. Holt, of the British Yangtze patrol.

12 Arabs Killed, Hundreds Seized; British Lose 7

Haifa, Palestine, Oct. 27 (AP).—Twelve Arabs were killed and hundreds were arrested for questioning today by British forces completing their first drive against Arab insurgents in northern Palestine.

British mobile columns and mountain pickets suffered seven casualties, including an officer.

The Arab dead included Ibrahim Abdullah, insurgent leader from Damascus, and four of his bodyguard, who were caught while changing from their desert robes to uniforms.

The British, in punitive action against snipers, dynamited about 40 houses in the Village of Miar, near the Town of Acre.

So many were taken into custody the military authorities had to throw up dozens of barbed-wire internment camps.

Jerusalem, Oct. 27 (AP).—Zakai Alhadeef, Jewish mayor of Tiberias, was shot twice and seriously wounded today in an attempted assassination.

Heiress Appeals On Voided Divorce

Chicago, Oct. 27 (U.P.).—Merry Fahrney, by court ruling wife of both an Italian Baron and a Russian Count, moved today to relieve this marital embarrassment through another court action.

The red-headed patent medicine heiress petitioned the Illinois Appellate Court for a rehearing on the case which nullified her divorce from Arturo Berlingieri, of Italy, her third husband, and made her fourth marriage, to Count Oleg Cassini, an act of bigamy.

Attorney Frank Cantwell said that if the petition is denied he will ask permission to appeal to the State Supreme Court.

Hitler Inspects Moravian Lands

Nickolsburg, Germany, Oct. 27 (AP). Adolf Hitler toured southern parts of Moravia today in an inspection of rich lands annexed to Germany under the peace of Munich.

In a public address Hitler recalled that two brother nations once had made peace here by the 1866 Nikolsburg pact ending the Austro-Prussian war.

"Today," he declared, "the dream of generations has become true, and nevermore shall Germans be separated from Germans."

FALSE TEETH That Loosen Need Not Embarrass

Many wearers of false teeth have suffered real embarrassment because their plate dropped, slipped or wobbled at just the wrong time. Do not live in fear of this happening to you. Just sprinkle a little FASTEETH, the alkaline (non-acid) powder, on your plates. Holds false teeth more firmly, so they feel more comfortable. Does not sour. Checks "plate odor" (denture breath). Get FASTEETH at any drug store.

Work Harder or Lose Liberty, Daladier Warns Countrymen

By Walter Kerr.

Special Cable to The Post.

Paris, Oct. 27.—Premier Daladier delivered another warning to his countrymen this afternoon — the third in six months on the same theme—that if they did not work harder and produce more goods they were likely to lose their republican form of government, and possibly their independence.

Speaking at Marseilles before the congress of the Radical Socialist Party, of which he is chairman, the 54-year-old premier said that as things were going the country's expenses next year would total 102,000,000,000 francs and the receipts 66,000,000,000.

"I ask you," he said, "how long can this sort of thing last? Can we eat up the national income this way? Is not this disproportion ruinous to French money? If it persists France will be plunged into bankruptcy."

Asks Longer Hours

But instead of revealing a concrete plan for solving the problem, a plan which he has been trying to work out for weeks, he repeated what he said first on April 25 and again on August 21, that the 40-hour week would have to be enlarged. Employes would have to buy more tools and machinery.

This afternoon he intimated the extension of the 40-hour week would not be confined to factories working for the national defense.

"We don't intend to repeal the 40-hour law," he said, "but it is indispensable, however, wherever the needs of industry and commerce require, to extend the working week and adapt it to the requirements of economic life."

Angry at Reds

Daladier said he was proud of the Munich accord, which he called a "compromise." He cried out against the Communist Party, for opposing the accord, and for the "violence and intransigeance which have paralyzed my action." He assailed the party for stirring up trouble among the work classes, and particularly for accusing him of Fascist leanings.

In foreign policy, he said, the government would continue to rely on its alliance with Great Britain to try and improve relations with Germany and Italy, above all with Germany.

"Hearing the German heart-beat at Munich, I could not help but think, as I thought at Verdun during the war, that between the French and Germans, despite all difficulties, there were powerful reasons for mutual esteem which ought to lead to loyal collaboration."

Copyright, 1938, New York Tribune, Inc.

Mechanic Can't Recall Beating Wife to Death

Edward R. Bishop, 35, unemployed mechanic, who is on trial for murdering his estranged wife, Jennie, 27, has no recollection of the affray in Penson Office Park, when she was beaten to death with a hammer last July, he pleaded in District Court yesterday. The case is expected to go to the jury today.

Are You Neglecting Sluggish Kidneys? Why not drink MOUNTAIN VALLEY MINERAL WATER *From Hot Springs, Ark.* It tends to stimulate the kidneys to healthy action and eliminates the poisons which cause many forms of RHEUMATISM NA. 8045 1405 K St. N.W.

TAILORED by HAND

BENCHWORK Fifties Matchless Quality

INVENTIVE genius has not yet discovered the machine to match the human hand in men's wear tailoring. Tailoring that has been patiently stitched by hand gives Benchwork Fifties their soft pliability and lasting casual lines. $50

CHARGE ACCOUNTS CORDIALLY INVITED

The Young Men's Shop 1319-21 F STREET

SWAMPED!

CARS! CARS! CARS! WE'RE OVERSTOCKED WITH TRADE-INS ON THE '39 MODELS!

CHEVROLET

NO CASH NEEDED!

Special! 1937 Chevrolet Deluxe 4-door Trunk Sedan. Heater, Radio and Defroster. $499

100 CARS TO CHOOSE FROM!

1938 Chevrolet Coupe $545

1937 Ford Fordor Trunk Sedan Radio, Heater Del. Equipment $395

1937 Chevrolet Coach $425

1936 Plymouth Sport Coupe $365

'37 Chev. Deluxe Town Sedan.. $495
'37 Chev. Deluxe Coupe. Radio. $475
'36 Chev. Deluxe Sedan..... $415
'36 Chev. 4-Dr. Trunk Sedan.. $395
'36 Ford Tudor Tour. Sedan.. $325
'35 Chev. 4-Dr. Trunk Sed.... $335
'36 Chev. Deluxe Town Sedan.. $415
'35 Chev. Sport Coupe..... $325
'35 Chevrolet Sedan..... $325
'34 Chevrolet Sedan..... $245
'35 Ford Tudor..... $215
'34 Ford Tudor..... $175
'33 Ford Fordor..... $145
'33 Reckne Sedan..... $125
'32 Chev. Sport Coupe..... $115
'32 Ford Tudor..... $95
'31 Chevrolet Coupe..... $85
'31 Ford Fordor..... $95
'30 Ford Sport Coupe..... $65
'30 Chevrolet Coupe..... $45

1937 Chevrolet Town Sedan... $445

1936 Ford Tudor... $295

1936 Chevrolet Town Sedan... $365

1935 Chevrolet Coach... $295

1933 Chevrolet Town Sedan... $125

1934 Chevrolet Coupe... $225

OURISMAN CHEVROLET 625 H STREET N.E.

Golden Wedding *the whiskey you feel good about!*

How about the next Old-fashioned, Manhattan, or highball? You're BOUND to like it better if it's made with a whiskey you really feel good about! So why pull your punch? Go ALL the way and ask for Golden Wedding. There's a feeling of pleasant satisfaction in the knowledge it's ALL whiskey—de luxe whiskey—a union of peerless straight whiskies from the famous House of Finch. Even the very youngest whiskey in it is 4 years old. An honest four-square product—COMPLETELY whiskey—and completely delicious!

When you see this tall bottle at the bar, you're in a place that gives you *ALL* whiskey... 90 proof—the straight whiskies in this product are 4 years or more old!

FINCH'S GOLDEN WEDDING RYE—a blend of straight whiskies

PINT $1.39 QUART $2.64 ½ PINT 70c

COPR. 1938, JOS. S. FINCH & CO., INC., SCHENLEY, PA.

Even the youngest whiskey in it is 4 years old

U. S. Warns Japan to Keep 'Open Door'

Note

Continued from Page 1.

in the Chinese customs tariff were called "arbitrary and illegal assumptions of authority for which the Japanese government has an inescapable responsibility."

Japan was bluntly informed that its policies in China "indicate clearly that the Japanese authorities are seeking to establish in areas which have come under Japanese military occupation general preferences for, and superiority of, Japanese interests, an inevitable effect of which will be to frustrate the practical application of the principle of the open door and deprive American nationals of equality of opportunity."

In the State Department's three-point conclusions, it asked Japan to implement former assurances on the open door in China and non-interference with American rights with prompt measures to effect:

Discontinuance of discriminatory exchange control methods having the effect of discriminating against American trade and enterprise in China.

Discontinuance of monopolies or preferences depriving Americans of their Chinese trade rights, or of any arrangements establishing Japanese superiority of commercial rights in China.

Discontinuance of Japanese interference with American property and other rights in China, such as interference with American mail and telegrams, restrictions upon residence and travel by Americans, and restrictions on American trade and shipping.

Early Reply Asked

The Japanese Government was advised to reply at an early date "in the interest of relations between the United States and China."

"Your excellency," the note said, "cannot fail to recognize the existence of a great and growing disparity between the treatment accorded American nationals and their trade and the treatment accorded Japanese nationals and their trade and enterprise by the Government of the United States in areas within its jurisdiction."

Numerous instances were cited of "discrimination" against American dealers through Japanese exchange control methods, through alterations in the Chinese tariff system, through Japanese company controls of communications and other public facilities. Reference also was made to Japanese restrictions on Americans desiring to reoccupy properties from which they were driven by Sino-Japanese hostilities.

Although several steps were open to the United States should Japan reject or ignore this Government's requests, including possible restrictions on Japanese trade in this country supplementing private boycotts already in progress, it was unofficially pointed out that direct retaliatory action might prove impractical.

American exports to Japan are virtually double this country's importation of Japanese goods. During the first eight months of this year, American shipments to Japan totaled $152,666,000 compared with American purchases from Japan of $77,230,000.

Other alternatives would be denunciation of the 1911 treaty with Japan, or refusal to extend to Japan tariff concessions granted other countries through Secretary Hull's many reciprocal trade agreements.

Reply Date Indefinite

Tokyo, Oct. 27 (AP).—The Japanese foreign office said today that the date of replying to the three-week-old United States warning against closing of the "open door" in China was indefinite.

Concurrently with the note's disclosure in Washington, authoritative sources in Toky said Sir Robert Leslie Craigie, British ambassador, was scheduled to reopen conversations tomorrow with the Japanese.

It was understood the British envoy was attempting to map adjustment of all difficulties over Japanese occupation in China.

Sources close to the government said Japan would take "a determined stand" in negotiations with foreign powers over rights and privileges previously enjoyed in China. The status of foreign concessions and settlements at Canton, Shanghai, Hankow and Tientsin will be of particular concern.

At the same time Tokyo celebrated occupation of the Hankow district, Tetaoin district, War Minister Lieut. Gen. Seishiro Itagaki said "the armed dispute between China and Japan will be little affected by the fall of the Wuhan area."

"The victory should not relax the nation's mind," he added. "The people must devote all efforts toward long-term construction . . . The only way to console the spirits of the fallen is to attain the objectives of our holy crusade and thereby meet the expectations of the throne."

Tokyo, however, celebrated the capture of China's erstwhile provisional capital with none of the spontaneity of the rejoicing over earlier victories.

The prevailing atmosphere was one of relief rather than extreme jubilation.

A scattering of people went to the grounds of Emperor Hirohito's palace, where they removed their hats, bowed and called out "Banzai!" Later a huge lantern parade formed as part of the organized festivities.

Beware Coughs from common colds That Hang On

No matter how many medicines you have tried for your common cough, chest cold, or bronchial irritation, you may get relief now with Creomulsion. Serious trouble may be brewing and you cannot afford to take a chance with any remedy less potent than Creomulsion, which goes right to the seat of the trouble and aids nature to soothe and heal the inflamed mucous membranes and to loosen and expel germ-laden phlegm.

Even if other remedies have failed, don't be discouraged, try Creomulsion. Your druggist is authorized to refund your money if you are not thoroughly satisfied with the benefits obtained. Creomulsion is one word, ask for it plainly, see that the name on the bottle is Creomulsion, and you'll get the genuine product and the relief you want. (Adv.)

Text of U. S. Note Warning Japan to Keep 'Open Door' in China

Exchange Control Assailed as Blow to Trade
Return of Property to Americans Demanded
Interference With Mails Condemned

The text of the United States note to Japan concerning that country's policies in China follows:

The Government of the United States has had frequent occasion to make representations to your excellency's government in regard to action taken and policies carried out in China under Japanese authority to which the Government of the United States takes exception as being, in its opinion, in contravention of the principle and the condition of equality of opportunity or the "open door" in China. In response to these representations, and in other connections, both public and private, the Japanese government has given categorical assurances that equality of opportunity or the open door in China will be maintained. The Government of the United States is constrained to observe, however, that notwithstanding the assurances of the Japanese government in this regard, violations by Japanese agencies of American rights and interests have persisted.

Recalls Open Door Pledge

As having, by way of illustration, a bearing upon the situation to which the Government of the United States desires to invite the attention of the Japanese government, it is recalled that at the time of the Japanese occupation of Manchuria the Japanese government gave assurances that the open door in Manchuria would be maintained. However, the principal economic activities in that area have been taken over by special companies which are controlled by Japanese nationals and which are established under special charters according them a preferred or exclusive position. A large part of American enterprise which formerly operated in Manchuria has been forced to withdraw from that territory as a result of the preferences in force there. Arrangements between Japan and the regime now functioning in Manchuria allow the free movement of goods and funds between Manchuria and Japan while restricting rigidly the movement of goods and funds between Manchuria and countries other than Japan.

This channeling of the movement of goods is effected primarily by means of exchange control exercised under the authority of regulations issued under an enabling law which provide expressly that for the purposes of the law Japan shall not be considered a foreign country nor the Japanese yen a foreign currency. In the opinion of my government equality of opportunity or the open door has virtually ceased to exist in Manchuria, notwithstanding the assurances of the Japanese government that it would be maintained in that area.

Fear Incursions Elsewhere

The Government of the United States is now apprehensive lest there develop in other areas of China which have been occupied by Japanese military forces since the beginning of the present hostilities a situation similar in its adverse effect upon the competitive position of American business to that which now exists in Manchuria.

On April 12, 1938, I had occasion to invite the attention of your excellency's predecessor to reports which had reached the Government of the United States indicating that discrimination in favor of Japanese trade with North China was likely to be effected by means of exchange control and to ask for assurances that the Japanese government would not support or countenance financial measures discriminatory against American interests. Although the minister of foreign affairs stated then that the Japanese government would continue to support the principle of equal opportunity or the open door in China, no specific reply has yet been made by the Japanese govetrnment on the subject of these representations.

The Government of the United States now learns that the Japanese authorities at Tsingtao have in effect established an exchange control, that they are exercising a discretionary authority to prohibit exports unless export bills are sold to the Yokohama Specie Bank, and that the bank refuses to purchase export bills except at an arbitrary rate far lower than the open market rate prevailing at Tientsin and Shanghai. A somewhat similar situation apparently prevails at Chefoo.

Exchange Control Rumored

Furthermore, reports continue to reach the American Government that a comprehensive system of exchange control will soon be established throughout north China. Control of foreign exchange transactions gives control of trade and commercial enterprise, and the exercise, either directly or indirectly, by the Japanese authorities of control of exchange in north China would place those authorities in position to thwart equality of opportunity or free competition between Japan and the United States in that area. In such a situation, imports from and exports to the United States, as well as the choice of dealers in north China, would be entirely subjected to the dispensation of the Japanese authorities. Notwithstanding the short time that exchange control has been enforced in Tsingtao, two cases of discrimination have already been brought to the attention of the Government of the United States.

In one instance an American dealer in a staple commodity has been unable to export to the United States because Japanese authorities there have insisted that his export bills be sold to a Japanese bank at a rate so far below the current rate of exchange of the Chinese currency in the open market that such transactions would involve a loss rather than a profit; but a Japanese competitor recently completed a large shipment invoiced at a price in United States dollars which was equivalent to the local market price calculated at the current open market rate. In the other instance, an American firm was prevented from purchasing tobacco in Shantung unless it should purchase so-called Federal Reserve notes or yen currency with foreign exchange and at an arbitrary and low rate of exchange, conditions not imposed upon the company's Japanese or Chinese competitors.

"Arbitrary and Illegal"

"The Government of the United States has already pointed out to the Japanese government that alterations of the Chinese customs tariff by the regimes functioning in those portions of China occupied by Japanese armed forces and for which the Japanese government has formally assured its support are arbitrary and illegal assumptions of authority for which the Japanese government has an inescapable responsibility. It is hardly necessary to add that there can be no equality of opportunity or open door in China so long as the ultimate authority to regulate, tax, or prohibit trade is exercised, whether directly or indirectly, by the authorities of one 'foreign' power in furtherance of the interests of that power.

"It would appear to be self-evident that a fundamental prerequisite of a condition of equality of opportunity or open door in China is the absence in the economic life of that country of preferences or monopolistic rights operating directly or indirectly in favor of any foreign country or its nationals. On July 4, I spoke to Gen. Ugaki of the desire of the American Government that there be avoided such restrictions and obstacles to American trade and other enterprises as might result from the setting up of special companies and monopolies in China. The minister was so good as to state that the open door in China would be maintained and that the Government of the United States might rest assured that the Japanese government would fully respect the principle of equal opportunity.

Companies Formed

Notwithstanding these assurances, the provisional regime in Peiping announced on July 30 the inauguration as of the following day of the China Telephone & Telegraph Co., the reported purpose of this organization being to control and to have exclusive operation of telephone and telegraph communications in North China. There was organized in Shanghai on July 31 the Central China Telecommunications Co., and the special service section of the Japanese army has informed foreign cable and telegraph companies that the new company proposes to control all the tele-communications in Central China. According to a semi-official Japanese press report, there was organized at Shanghai on July 28 the Shanghai Inland Navigation Steamship Co., to be controlled by Japanese, the reported object of which is to control water transportation in the Shanghai Delta area.

According to information which has reached my government, a Japanese company has been organized to take over and operate the wharves at Tsingtao which have hitherto been publicly owned and operated. Should such a development occur, all shipping of whatever nationality would become dependent upon a Japanese agency for allotments of space and stevedoring facilities. The wool trade in North China is now reported to be a Japanese monopoly and a tobacco monopoly in that area is reported to be in process of formation. Moreover, according to numerous reports which have been reaching my government, the Japanese government is proceeding with the organization of two special promotion companies which it has chartered and which it will control with the object of investing in, unifying, and regulating the administration of certain large sectors of economic enterprise in China.

The developments of which I have made mention are illustrative of the apparent trend of Japanese policy in China and indicate clearly that the Japanese authorities are seeking to establish in areas which have come under Japanese military occupation general preferences for, and superiority of, Japanese interests, an inevitable effect of which will be to frustrate the practical application of the principle of the open door and deprive American nationals of equal opportunity.

I desire also to call your excellency's attention to the fact that unwarranted restrictions placed by the Japanese military authorities upon American nationals in China—notwithstanding the existence of American treaty rights in China and the repeated assurances of the Japanese government that steps had been taken which would insure that American nationals, interests, and properties would not be subject to unlawful interference by Japanese authorities — further subject American interests to continuing serious inconvenience and hardship. Reference is made especially to the restrictions placed by the Japanese military upon American nationals who desire to re-enter and reoccupy properties from which they have been driven by the hostilities and of which the Japanese military have been or still are in occupation. Mention may also be made of the Japanese censorship of and interference with American mail and telegrams at Shanghai, and of restrictions upon freedom of trade, residence and travel by Americans, including the use of railways, shipping, and other facilities.

While Japanese merchant vessels are carrying Japanese merchandise between Shanghai and Nanking, those vessels decline to carry merchandise of other countries, and American and other non-Japanese shipping is excluded from the lower Yangtze on the grounds of military necessity. Applications by American nationals for passes which would allow them to return to certain areas in the lower Yangtze Valley have been denied by the Japanese authorities on the ground that peace and order have not been sufficiently restored, although many Japanese merchants and their families are known to be in those areas.

"Unwarranted Interference"

American nationals and their interests have suffered serious losses in the Far East arising from causes directly attributable to the present conflict between Japan

Continued on Page 6, Column 1.

A Spire of Peace and Shaft of War

Associated Press WIREPHOTO.

Peace as symbolized by the spire of the Methodist Episcopal Church and war in the form of an antiaircraft gun mounted in Reyburn plaza at Philadelphia formed a strange contrast at the convention of the Pennsylvania National Guard

Formation of Monopolies Is Feared
Manchukuo Assurances Held Violated
Fair Treatment Here Is Pointed Out

Slow Driving Costs Woman Motorist $2

New York, Oct. 27 (AP).—A woman driver made traffic court history today—the first person ever fined for driving too slowly.

Mrs. Torres Seiniger, 32, achieved the distinction by snail-pacing on Fortieth street between Sixth avenue and Broadway.

The judge declined to hear her explanation. His explanation: $2.

Halloween

Amusing novelty candies for your party — made with traditional Martha Washington purity and wholesome goodness. Early selection is advisable. 60c lb.

This Week's Special

Chocolate Pecan Bark.....LB. 39c

By Parcel Post Everywhere

MARTHA WASHINGTON CANDIES

507 12th St. N.W., Nat. 9331
3507 Conn. Ave., Clev. 2502
6239 Ga. Ave., Ge. 9854

Homewood

A New and Charming Pattern in Sterling Silver

by Stieff

The HOMEWOOD

A Complete 24-Piece Set
Six each—Dessert Knives, Dessert Forks, Salad Forks and Teaspoons $55.50

Exclusive Washington Representative

WE WELCOME CHARGE ACCOUNTS

R. Harris and Co.

Jewelers

F at 11th St. DI. 0916

Est. 1874

WOODWARD & LOTHROP

Dry Cleaning Satisfaction

is a daily, hourly, reality in our dry cleaning plant

—and here are the reasons why:

- We have an absolutely modern plant.
- Every technician and cleaner is capable, experienced, and specially trained.
- The cleaning solvents used are of the highest quality obtainable and are continuously filtered for the removal of dirt.
- All garments are completely odorless after cleaning is finished.
- All of our cleaning is specialized. Garments are separated by fabric, color, texture, and type. Velvet dresses are cleaned separately; sheer dresses are enclosed in net bags for greater protection.
- Fur coats are cleaned by the drum and sawdust method, which we believe is best.
- Fur-trimmed coats receive careful and thorough attention. Both the fur and the fabric are thoroughly cleaned and finished.
- Every article sent to us for cleaning is inspected before and after cleaning. If special treatment is required you are notified before we proceed.
- Minor mending and repairing at no additional charge.
- There is never a charge for insurance or any type of "service charge." The cost of dry cleaning the garment is the total cost to you. Nevertheless, we assume complete responsibility for your clothes and home furnishings while they are in our hands.

Our repair department is invaluable to you. We make buttons, buckles, and buttonholes. We are experts on hemstitching and machine-monogramming. We can repair your hosiery so that it looks like new. These services are for your convenience. Use them.

Telephone DIstrict 5300 today. We will call for and deliver your cleaning

DRY CLEANING DESK, 11TH AND G STREETS CORNER, FIRST FLOOR

Schedule of Prices

Women's Dresses from	$1.50
Men's Suits 3 pieces	$1.25
Women's Coats, from	$1.50
Blankets, single	75c
double	$1.25
Furniture (Overstuffed Chair)	$6
Draperies the pair, from	$1.25
Rugs, domestic, per square foot	4c
Rugs, Oriental, per square foot	6c

WINSLOW for PAINTS

You can do a better job with Devoe's 2-Coat Paint System.

922 N. Y. Ave. NA. 8610

For Better RADIO SERVICE
Phone District 4700
STAR RADIO CO.
4 Stores to Serve You

EDUCATIONAL

SPANISH
FRENCH GERMAN ITALIAN
It is easy to learn languages by the Berlitz Method
BERLITZ SCHOOL OF LANGUAGES
1115 Connecticut Ave. NA. 0270

EDUCATIONAL

NEW FALL TERM CLASSES BEGIN NOVEMBER 1 and 2

SHORTHAND for beginners and advanced students. Dictation and Transcription at eight different speeds. Tests each session.

TYPEWRITING for beginners and classes at 40, 50, and 60 words a minute for advanced students. Tests each session.

TWELVE other business subjects available in Day and Evening Sessions.

Catalog and further details on request

STRAYER COLLEGE
13th and F Streets NAtional 1748

Text of Note Warning Japan On 'Open Door'

Exchange Control Hit Other Discrimination U. S. Fairness Cited

Continued from Page 5.

and China, and even under the most favorable conditions an early rehabilitation of American enterprise in China and of American trade with China cannot be expected. The American Government, therefore, finds it all the more difficult to reconcile itself to a situation in which American nationals must contend with continuing unwarranted interference with their rights at the hands of the Japanese authorities in China and with Japanese actions and policies which operate to deprive American trade and enterprise of equality of opportunity in China. It is also pertinent to mention that in Japan, too, American trade and other interests are undergoing severe hardships as a result of the industrial, trade, exchange and other controls which the Japanese government has imposed incident to its military operations in China.

While American interests in the Far East have been thus treated at the hands of the Japanese authorities, the Government of the United States has not sought either in its own territory or in the territory of third countries to establish or influence the establishment of embargoes, import prohibitions, exchange controls, preferential restrictions, monopolies or special companies designed to eliminate or having the effect of eliminating Japanese trade and enterprise. In its treatment of Japanese nationals and their trade and enterprise, the American Government has been guided not only by the letter and spirit of the Japanese-American commercial treaty of 1911, but by those fundamental principles of international law and order which have formed the basis of its policy in regard to all peoples and their interests; and Japanese commerce and enterprise have continued to enjoy in the United States equality of opportunity.

Asks Prompt Action

Your excellency cannot fail to recognize the existence of a great and growing disparity between the treatment accorded American Nationals and their trade and enterprise by Japanese authorities in China and Japan and the treatment accorded Japanese nationals and their trade and enterprise by the Government of the United States in areas within its jurisdiction.

In the light of the situation herein reviewed, the Government of the United States asks that the Japanese government implement its assurances already given with regard to the maintenance of the open door and to noninterference with American rights by taking prompt and effective measures to cause:

(1) The discontinuance of discriminatory exchange control and of other measures imposed in areas in China under Japanese control which operate either directly or indirectly to discriminate against American trade and enterprise;

(2) The discontinuance of any monopoly or of any preference which would deprive American nationals of the right of undertaking any legitimate trade or industry in China, or of any arrangement which might purport to establish in favor of Japanese interests any general superiority of rights with regard to commercial or economic development in any region of China; and

(3) The discontinuance of interference by Japanese authorities in China with American property and other rights including such forms of interference as censorship of American mail and telegrams, and restrictions upon residence and travel by Americans and upon American trade and shipping.

The Government of the United States believes that in the interest of relations between the United States and Japan an early reply would be helpful.

Woman Says Nazis Asked Her to Open D.C. Spy Salon

Talked to War Aides Involves Griebl 'Money N oObject

Spies

Continued from Page 1.

Griebl spoke with Karl Schlueter, another fugitive defendant, who was then a steward on the Europa. When the ship reached Bremenhaven Schlueter introduced Dr. Griebl to Capt. Lieut. Erich Pfeiffer, in charge of naval intelligence at Bremen, who is also a fugitive defendant.

Pfeiffer, in turn, gave Dr. Griebl an introduction to Von Bonin and Menzel in Berlin. Miss Moog said Dr. Griebl invited here to lunch with these two officers in Berlin, and they were introduced to her under the names of Mueller and Schmidt.

"They though I could assist them in making social contacts in Washington," Miss Moog said, "so that they might have the opportunity to explain National Socialism to the real American people, to Congressmen, Senators, leading politicians and newspapermen."

"Did they suggest that you rent a villa in Washington for the purpose of entertaining these people?" asked John W. Burke, jr., assistant United States attorney.

"Money No Object"

"Yes," replied Miss Moog.

She said Von Bonin and Menzel were "very kind gentlemen" who said that "money would be no object," but since neither she nor Dr. Grieby made any direct answer to the proposal, the method of paying for the house was not discussed in detail.

Mrs. Elizabeth Beck, Lonkowski's sister-in-law, said she saw Lonkowski on the night of September 28, 1935, at the house of Miss Senta de Wagner, in Hempstead, where the Lonkowski's were then living. Earlier that day Lonkowski had been questioned by customs authorities and the authorities had kept his package of documents and told him to return in two or three days.

Mrs. Beck said Dr. Griebl brought his automobile to Hempstead and drove off with Lonkowski. Later, she said, she received a letter from Lonkowski in Canada, relating he had "crossed the border without any trouble through the help of Dr. G.," and that "I have driven the car for the doctor, driving between 85 and 90 miles per hour." The letter was placed in evidence.

She saw Mrs. Lonkowski after Lonkowski after Lonkowski's departure, and said that "Mrs. Lonkowski told me he was working for the German government."

Mrs. Beck also told of driving to Buffalo earlier in the summer with the Lonkowskis. In Buffalo, she said, Lonkowski saw Werner George Gudenberg, then an employe of the Curtiss-Wright airplane plant and now t fugitive defendant. She said Lonkowski took a letter from the defendant Voss to Gudenberg and immediately after the visit drove to Canada and mailed a at parcel at a postoffice there.

Mrs. Gudenberg was called as a witness. She recalled two visits of Lonkowski to her husband, but neither she nor Mrs. Beck had heard any conversation between the two men.

Associated Press WIREPHOTO.
MRS. KATE MOOG BUSCH.

Courtroom spectators were startled when Burke unwrapped a large machine gun, which he set on the rail of the jury box. Lieut. Comdr. Daniel V. Gallery, identified one of the papers as a sketch of machine-gun sights "of modern design used on present naval planes." He explained the sketch to the jury, using the machine gun as a model.

Alexander Noble, chief draftsman of the airplane division, Curtiss Wright Corporation, identified enlargements of photographic negatives found on Lonkowski as pictures of blueprints of construction details of an experimental scout bomber constructed for the Navy in 1935.

John Albert Williams, assistant general manager of the airplane division, Curtiss Wright Corporation, said the bomber was delivered to the Navy in April, 1936, and the plans photographed "had a confidential status" until February 15, 1938. At that time the Navy Department released the plans, he sadi, except for some details "which are still confidential."

Other witnesses of the day included Col. Henry W. T. Eglin, commanding officer of Fort Trotten, Bayside, Queens, who said he was aware as early as last January there was a ruse afoot to obtain coast mobilization plan fsrom him. Corpr. Gustave Schmidt, U. S. Army, testified he had received three letters signed in the name of the defendant Glaser. Rumrich, on the stand, told of his scheme to overpower Col. Eglin and steal the mobilization plans, and told of writing to Schmidt over Glaser's signature.

Czechs Arrest Ex-Premier Of Ruthenia

Czech

Continued from Page 1.

then already in service.—Editor's note.]

Before the arrest of Dr. Brody the permanent parliamentary committee, under President-Premier Jan Syrovy, ordered suspension of his parliamentary immunity. This was done to make possible his trial in Uzhorod, seat of the autonomous Ruthenian government.

Brody, who quit his cabinet post after vainly seeking a compromise with Hungary, was replaced by Mgr. Augustin Volosin, former undersecretary in the Ruthenian government, who will conduct any future negotiations with Hungary affecting the status of Ruthenia.

Hungary's new note complained that Czechoslovakia had failed to give any sort of satisfaction to Hungarian demands for plebiscites in Slovakia and Ruthenia.

Hungarians Make Proposals

"The Hungarian reply," it was announced, "protested that the Czechoslovak government had not made any direct answer to the question of plebiscites for the (Magyar) minorities in Slovakia and Ruthenia and also demanded that the territory in which there is a Magyar majority be removed from arbitration.

"On the other hand, the Hungarian government expressed satisfaction that the Czech government, like the Hungarian government, is inspired by a wish to reach a sincere, rapid and complete agreement.

"The Hungarian note contains a number of proposals regarding arbitration. Before the Czech government can formulate a reply it is necessary to convene another plenary meeting."

The reference to a meeting was taken to mean a joint session of the Prague, Slovak and Ruthenian cabinets.

The Syrovy government, in its answer to Hungary's terms for resumption of territorial negotiations, agreed to let Germany and Italy act as arbiters, if necessary, but insisted Rumania must be brought into the arbitration if Poland is included. Hungary had asked the inclusion of Poland.

The Czech reply also opposed the Hungarian plebiscite proposals and asked that arbitration be applied, not only to areas of "disputed" racial nationality, but to all areas covered in the territorial issue with Hungary.

Fannie Done Wrong and Righted

Associated Press WIREPHOTO.

Fannie Brice put on two kinds of expression yesterday when she got her divorce from Billy Rose, theatrical impresario. The one at the left was for the court and the other was for the public, which knows her as a mimic. Fannie testified Rose abandoned her

Fight Over Candy Results in Death

Kansas City, Oct. 27 (AP).—A scuffle over candy today resulted in the death of a 58-year-old inmate of the Jackson County Home for the Aged and a second-degree murder charge against another inmate.

Frank Wilson, 55, was charged with the death of William Karnes, who died of a broken neck.

Ernest Jackson, superintendent of the institution, said Wilson told him the trouble started when Karnes entered Wilson's room and demanded sweets.

HEADACHE Eased Quickly

Simple Method Shown Here Often Brings Relief in Few Minutes Time

Many Doctors Advise This Easy Way to Relieve Pains of Headache, Neuritis and Rheumatism

Here is how to get speedy relief from common pains — rheumatism, neuritis, neuralgia — in the very way advised by thousands of doctors—at the cost of only a few cents.

Just follow the simple method pictured above. It's so easy to do—and you'll be amazed to find this Bayer Aspirin way often brings relief from pain within a few minutes. Perhaps the fastest, most effective way known.

You can now get Genuine BAYER Aspirin — the same as that advised by doctors — for virtually 1¢ a tablet. But — one word of advice. Always ask for "Bayer Aspirin" when you buy — not just for "aspirin" alone. Try it — thousands find it helps wonderfully.

COLDS—One of the fastest ways millions know to relieve pain and discomfort of a cold and raw throat due to colds is with Bayer Aspirin. Full directions in every package.

15¢ FOR 12 TABLETS
2 FULL DOZEN 25¢

For 24 Years Vicks Advertising has been passed upon by a Board of Physicians.

Clears Stuffy Head And What's More It HELPS PREVENT DEVELOPMENT OF COLDS

IT'S AMAZING how quickly the tormenting stuffiness of a head cold begins to ease when you put a few drops of Vicks Va-tro-nol up each nostril! You can *feel* the tingle as Va-tro-nol's stimulating medication clears away clogging mucus, shrinks swollen membranes—helps keep the sinuses from being blocked by the cold. It lets you *breathe* again!

BETTER STILL—you can help to *prevent* many colds from developing. Just use Va-tro-nol at the first warning nasal irritation, sniffle, or sneeze.

Vicks Va-tro-nol is *specialized* medication—expressly designed for the nose and the upper throat, where 3 out of 4 colds start.

VICKS VA-TRO-NOL

CUT RATE LIQUOR STORE

10th and PENN. AVE. N.W.
"THE STORE ON THE CORNER"

SCOOP

→BOTTLED IN BOND—100 PROOF KENTUCKY STRAIGHT BOURBON

4-YRS. OLD—DISTILLED BY TOM MOORE
BARDSTOWN, KENTUCKY
A REAL $3.25 VALUE—NOW $1.99 Quart
REMEMBER—BOTTLED IN BOND
At A Low Price Never Offered Before For Kentucky Whiskey

SCOTCH
IMPORTED BOTTLED IN EDINBURGH SCOTLAND
8 Yrs. Old
Reg. $3.25
SPECIAL
$2.49
FIFTH

CREAM OF PEORIA
90 PROOF
3 Years Old
FAMOUS KINSEY STRAIGHT RYE
Reg. $2.00 Value Scoop
$1.49 Quart

KENTUCKY ORCHARD
90 PROOF
Kentucky Straight Bourbon
3 YEARS OLD $2.00 Value
$1.49 QUART

90 Proof—2½-Yr.-Old Kentucky Whiskey—Quart $1.29
Imported Italian Vermuth—Quart. 75c
Gilt Edge Champagne—Fifth... $1.49
Pure Grain Alcohol—190 Proof—Pint. 95c
Imported French Wines Asst.—Fifths 89c
90 Proof—2½-Yr.-Old Rye Whiskey Old Conquest—Quart.....$1.29

8 YEARS OLD STRAIGHT BRANDY
Extra Special .....French Pint, 79c

SALE—FRIDAY—SATURDAY—MONDAY—ONLY

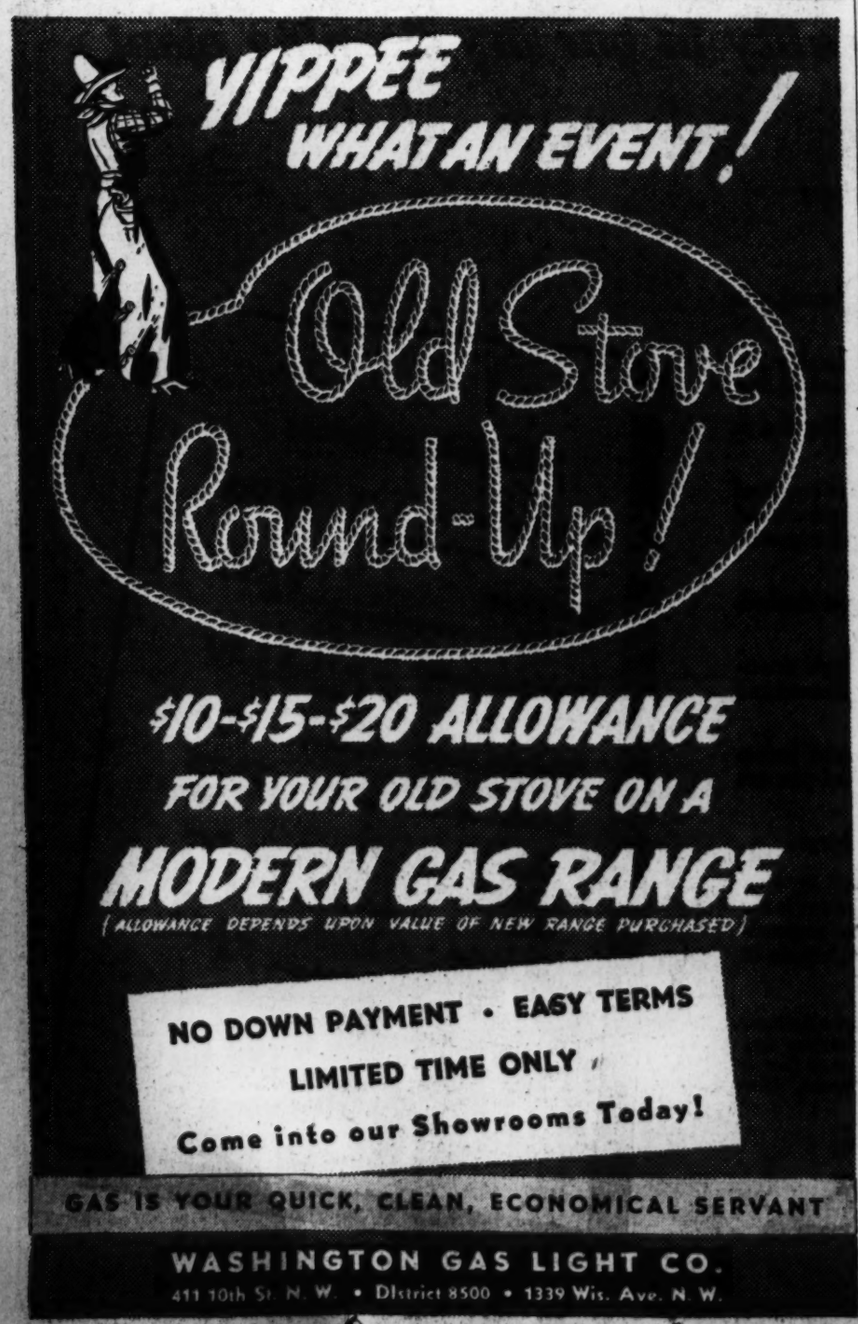

"Here's Where To Advertise—"

The Post Offers the Lowest Rate For A Sunday Want Ad

It costs you only 38 cents for a two-line ad in The Post. Take advantage of this low rate to advertise your room, apartment, house or miscellaneous items. Post Want Ads are not only inexpensive, but results prove they're also more effective. Simply phone in your ad to The Post. Your credit is good. Call

National 4200

POST WANT ADS

215,990 See Exercises Here For Navy Day

Navy

Continued from Page 1.

tico, Va., demonstrated field artillery used by the corps.

At dusk, after the return of President Roosevelt and Cardinal Mundelein, a sham battle was staged between gaudily garbed "insurrectos," portrayed by sailors from the receiving ship at the Navy Yard and marines from Quantico.

Theoretically the insurrectos fired on American gunboats and the marines—using Coast Guard boats—landed and demolished their fortifications. During the "engagement" planes scudded and dived overhead as tanks dashed across the field and splintered the wooden fortifications.

Exercises Throughout City

Throughout the city patriotic services were held. Exercises were conducted at the John Barry statue, on Fourteenth street between I and K northwest, under the auspices of the Knights of Columbus.

Capt. Clarence N. Hinkamp, of the Naval Examining Board, was the principal speaker at services at the John Paul Jones memorial held under the auspices of the Military Order of the World War.

"So long as the millenium has not arrived," he declared, "the strong will rule, and the Navy is the first evidence of strength."

Recalling that "all but one of our foreign wars, generally speaking, were found to uphold our policy of the 'freedom of the seas,'" he stated: "It will probably be some incident at sea that will precipitate our entry into another war. Should our Navy be inadequate, other navies will make inroads on our commerce, sink our ships, confiscate our cargoes, and delay our vessels on their legitimate voyages.

"But if we have a Navy ready, powerful enough to be effective, our probable enemies will listen to what we have to say."

Acting Secretary of War Louis Johnson, in a letter to Secretary of the Navy Swanson, said "you have our heartfelt best wishes for the success and happiness of the gallant Navy and its fighting men of the seas."

Gen. Malin Craig, Army Chief of Staff, wrote Admiral William D. Leahy, Chief of Naval Operations, that the Army was "ever inspired by the devotion to duty and fine traditions of loyalty which have characterized our Navy's long and glorious history."

Swanson replied, "Please accept my warmest personal regards and my best wishes for the success and continuing high state of efficiency of the American Army—an Army that has never failed our country in the hour of need."

Admiral Leahy, in a message to Gen. Craig, expressed "personal appreciation of the able assistance that has been given us without fail by you and those under your command in the solution of our naval problems."

Put on Full Dress

In ports on the Atlantic, Gulf and Pacific coasts, in the Mediterranean, Caribbean and the Far East, all American warships put on full dress. Sham battles, aircraft demonstrations and addresses by naval officers, played a part in celebrations in many communities.

Observers noted that 22 warships have been commissioned since last Navy Day, including the aircraft carrier Enterprise, and five cruisers.

Seventy-five craft, including six 35,000-ton battleships, either are on the ways or about to be started. A year ago only 64 were being built.

Only Great Britain rivals the Navy in ships afloat or building. Latest figures showed 84 British warcraft under construction, aggregating 502,645 tons, compared with 463,000 new American tonnage.

Britain has 377 ships aggregating 1,758,478 tons, against 419 American vessels of 1,514,585 tons.

Further appropriations for the Navy are expected during the coming year. Mr. Roosevelt has predicted that the Navy in 1939 will receive at least $150,000,000 more beyond the $619,000,000 supplied for the current fiscal year—an 18-year record.

The Navy wants the funds to start work on two more battleships, four cruisers, eight destroyers and eight submarines. On the drafting boards are understood to be plans for two battleships of 45,000 tons, larger than any dreadnaughts ever built. The President must decide when they should be undertaken. The Navy also wants authority to modernize 5 of its present 15 battleships and to built a base on Kodiak Island, near Sitka, Alaska.

U. S. Fire Control Council to Meet

The Federal Fire Council, which makes surveys and establishes standards to prevent fires in Federal buildings, will meet at 2 p. m. today in Room 43 of the New National Museum Building.

On the docket are discusion of fire prevention in the Civilian Conservation Corps, Works Progress Administration, Government Printing Office, Bureau of Engraving and Printing, Social Security Board quarters, and District Compensation Board headquarters.

The council is composed of representatives from the Bureau of Standards and various Government departments. Director Lyman J. Briggs, of the Bureau of Standards, is chairman, and S. H. Ingberg, secretary.

Traffic Lights Modernized

Chambersburg, Pa., Oct. 27.—Work was begun today on installation of Chambersburg's modernized traffic signal system, to be constructed at a cost of $12,000. The new system will replace the center-of-street lights now in use.

This Is the Way We Make Our Cakes— at St. Rose's Tech

Post Staff Photo.

The home economics class at St. Rose's Technical School, where cakes were in the process of manufacture, attracted visitors when the school held a Community Chest "come-and-see" day. Visitors Robert Walsh, of the Community Chest motor corps; Mrs. D. D. Swinney, jr., and Miss Ann Halliday watch Dolores Bladen and Gertrude Black at work.

Tennessee's D.A.R. Fighting New Revolution

D. A. R.

Continued from Page 1.

Along with their fight to get their room furnished they also have been trying to get possession of it.

"I'm sorry you asked to see the Tennessee room first," Estes Scott, guide at hall, told a visitor yesterday. "You'll see why after we've been there. They've had a little trouble."

Won't Give Up Room

He pointed out the mahogany desk, fashioned to look like a chest of drawers—with the top "drawer" pulling down to form a desk. But he did not mention the lamented top. "That's all they have in here except that picture of the Hermitage," he said as he pointed out how the office filing closet took up one big side of the room, anyway.

Although small, even before the closet was put in, the Tennessee room has the "advantage" of being on the main floor. This is a position the Daughters have refused to relinquish, despite urgings of the national body, which in 1929 begged the State to accept the large basement room now occupied by Oklahoma—or even the larger basement room now occupied by North Carolina.

2 Boys Injured When Hit by Autos

Two children were injured seriously while playing in the streets yesterday.

Six-year-old Joseph Edmonds, of 233 Twelfth place northeast, was struck by an automobile while attempting to cross the street at Eleventh and B streets northeast. He was taken to Casualty Hospital, where his condition is said to be undetermined. The driver, Mrs. Elizabeth Wines, of 7900 Thirteenth street, was not held.

Joseph Frederick, 13, of 48 Myrtle street northeast, suffered head injuries when struck by an automobile in front of 48 H street northwest. His condition was described as serious at Casualty Hospital.

Stafford Egg, Seed Show To Include 11 Classes

Special Dispatch to The Post.

Fredericksburg, Va., Oct. 27.—Eleven classes are included in the list for the Stafford County egg and seed show to be held in the Falmouth School agricultural building Friday and Saturday, November 18 and 19.

William Monroe, of Hartwood, is manager of the show, which is sponsored by the Junior Farmers Club, of Falmouth, and the Stafford and Falmouth Future Farmers of America chapters.

Police Abandon Hunt for Fairfax Homicidal Maniac

Their suspected homicidal maniac still at large after a night chase with bloodhounds, Fairfax County police yesterday held up further pursuit until reports of his activities reached them again from citizens.

The man after whom they plunged into swamps and heavy underbrush Wednesday night was reported by several residents of the Mount Vernon district as having entered their homes, snatched food from the table and disappeared without a word. A boy said he saw the man sitting by a roadside shaving and accosted him, only to see him retreat hastily into the woods. The fugitive is said to resemble Edgar Cotton, 51, former New York bookkeeper, described by his family as a "homicidal" maniac and wanted by Postoffice authorities for sending obscene matter through the mails.

U. S. Income Rises as Idle Rolls Dwindle

Business

Continued from Page 1.

dustries, and in the manufacture of confectionery, fertilizers and millinery. There also were substantial additions to the personnel in clothing, silk and rayon goods and cotton textile factories.

"The employment gain of 5.9 per cent in retail trade was larger than seasonal and indicated the hiring of 184,000 workers since August," said Miss Perkins.

Meeting Planned

Meanwhile the Associated Press reported that efforts are being made to arrange a meeting today or tomorrow of the Presidential committee which has been working on a program of large-scale expenditures by private utilities.

The committee, which includes Secretary Ickes, Louis Johnson, Assistant Secretary of War; Chairman William O. Douglas of the Securities Commission, and Basil Manley, Federal Power Commissioner, already has conferred with heads of several utilities systems.

Though no hint of the extent of the program has come from any of the group, Wall Street has heard estimates ranging from several hundred millions to $5,000,000,000.

The proposed expenditures are intended to provide adequate power facilities in event of war and to stimulate the heavy industries.

State Chemistry Office Damaged by Flames

Richmond, Va., Oct. 27 (AP).—Damage estimated at several thousand dollars resulted from a fire early today in one of the rooms on the twelfth floor of the State Office Building, occupied by the chemistry division of the State department of agriculture.

Dies Committee Members Fail to Halt Inquiry

Dies

Continued from Page 1.

ing present. Both deplored the "attack" by the committee's witnesses on Gov. Frank Murphy of Michigan.

Dies disregarded their statement as he disregarded President Roosevelt's charge that the committee had allowed itself to be used for partisan political purposes by disgruntled Republicans. The President protested after witnesses had accused Murphy of "treasonable" activities during the 1937 sit-down strikes.

Dies sent Healey and Dempsey messages informing them of the committee's decision. He said it would be "cowardly" to stop the hearings now. "That would imply," he wrote, "that the Democratic Party is unwilling for the people to have the facts when they go to the polls.

"Eminently Fair."

"But even from a party standpoint, I am convinced that it is better for Democrats to take the initiative and fearlessly expose subversive activities that threaten the very existence of the Republic, even if in doing so a few candidates for office on the Democratic ticket are involved.

"The committee's proceedings are eminently fair." He added that many witnesses were recommended by outstanding Democrats and said he would expedite hearings, as the committee's funds are running out.

He concluded: "Our committee is an agency of an independent branch of the Government, and any successful attempt to stifle the hearings for political purposes would be most unfortunate."

The "surprise witness," so heralded by Dies, turned out to be J. E. Creighton, of Lansing, Mich., a newspaper reporter.

Creighton's testimony followed the previous pattern of Michigan witnesses on the sit-down strikes, and stressed the "Labor Holiday" held in Lansing last year. He told the committee that between 3,000 and 4,000 persons gathered at the State capitol in June to protest the arrest of workers held for violating anti-picketing court orders.

The arrests were affirmed later by the State Supreme Court, said Creighton.

The "Lansing Holiday," Creighton said, put the city in the hands of the workmen, and closed many stores and business places.

In the afternoon Gov. Murphy, according to Creighton, strode out on the capitol steps and addressed the throng. He testified Murphy said:

"I am urging those in Government and industry to recognize new conditions. There will be no injustices practiced upon you while the Governor can prevent it. It is not necessary for you to do one extreme thing. You will get what you want and you know it.

"This Government must protect you from arbitrary and dictatorial judgments."

Creighton told Dies it was a "reasonable inference" that Murphy had referred to the injunction concerning picketing methods. The injunction in question had prohibited "duress and intimidation" in picketing a plant under strike.

Dies asked Creighton about a press conference held two weeks later. Creighton, saying he remembered it very clearly, told Dies that he and his associates were curious as to Murphy's belief of the "holiday's" origin. Dies asked what the Governor had said on that point. Creighton answered:

"He said he believed it had been conceived and executed by Communists."

Dies read aloud a letter he had written President Homer Martin, of the United Auto Workers, affiliated with the Committee for Industrial Organization, granting Martin's request to be excused from testifying.

Martin, implying the committee was unfair, said he did not wish to "open old wounds" by appearing at this time. Recently four U. A. W. officials whom Martin had accused of Communism and ousted were reinstated by C. I. O. Chairman John L. Lewis.

Dies wrote Martin:

"I deeply regret that as a warm friend and defender of Gov. Murphy you do not see fit to appear. You say that we have permitted partisanship to enter the investigation. This question is much bigger than partisanship. It involves the future of the Republic."

Dies noted what he termed "the terrific pressure you have been subjected to to prevent your appearance before our committee." He quoted at length from some of Martin's speeches denouncing communism in the letter.

The flood of denials of asserted communism continued to pour into the committee yesterday from all quarters. Among them was a protest from Upton Sinclair, novelist and pamphleteer.

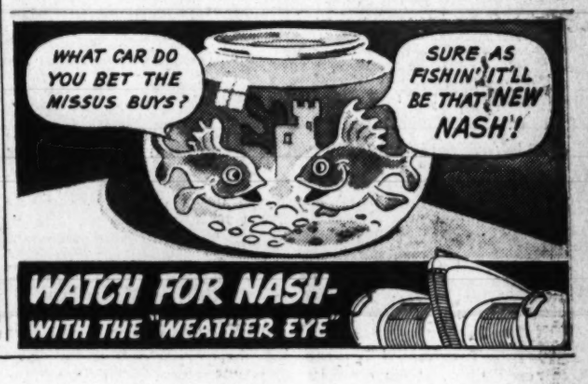

Ask Doctor About This Ideal Way TO LOSE FAT

READ EVERY WORD!

Make up your mind now that you'll lose some of that ugly fat and really enjoy life.

No one can blame you if you don't want to take harmful drugs, go on starvation diets and do backbreaking exercises. No sane woman would! And for sensible women like yourself who really want to reduce yet don't expect miracles overnight—who are willing to faithfully follow a most simple, inexpensive and pleasant 28 day plan (women considerably overweight naturally require longer periods), we suggest this easy plan.

First of all go light on fatty foods and sweets. Eat plentifully of lean meats, fresh fruits and vegetables. And for proper functioning be sure to take a half teaspoonful of Kruschen Salts in hot water every morning. And let's get this straight right now about Kruschen—

It is not harmful. It is NOT just one salt as some people may ignorantly believe. Look on the box! You'll see it is a blend of 6 active mineral salts, which when dissolved in water is similar to the famous medicinal waters of European Spas where wealthy fat people have gone for years.

A jar of Kruschen costs but a few cents and makes 5 gallons of marvelous mineral health water. Get a jar RIGHT AWAY! At druggists everywhere.

$4.00 ROUND TRIP TO NEW YORK

NEWARK, ELIZABETH, PLAINFIELD

FAST TRAINS · COMFORTABLE COACHES

Buy tickets in advance at station or B & O Travel Bureau, 15th & H Sts., N.W.

Good on specified trains. For other details, call Dist. 5300; or Nat. 7570.

VISIT GAY MANHATTAN

Sunday, October 30

There's no place like New York—it's lively—colorful—exciting! Something doing all the time. Give the folks a special treat—show them the many, varied attractions of the World's Greatest City.

NATIONAL LEAGUE FOOTBALL

"Redskins" vs. Brooklyn "Dodgers"

Ebbets Field—2:30 P. M.

BALTIMORE & OHIO R.R.

very subtle...very gracious...very, very chic, with a slim streamlined touch of tradition: these are the diamond rings you will wear in 1939, brilliantly designed and executed, utterly feminine and dramatic . . . . . .

SOLID GOLD SOLITAIRE $50 — Neat, plain, simple! Lovely engraved solitaire diamond setting. DEFERRED PAYMENTS

7 DIAMONDS—PLATINUM $100 — In the modern manner—hand-pierced mountings. Matched diamonds! DEFERRED PAYMENTS

TWELVE DIAMONDS $150 — Very unusual—set with 12 exquisite diamonds of superb brilliance! DEFERRED PAYMENTS

Use Ross Deferred Payments to purchase your diamonds—take as much as a year to pay, with no extra charges of any kind. Stop by the Ross store today and open an account—have it when you want it!

ROSS

1331 F. ST.

Jewelers · Opticians

Looking for the Perfect Gift? Call at the Ross Company and let us help you make a selection!

SOLITAIRE COMBINATION $75 — Tailoured solid gold mountings — exquisite solitaire engagement ring. DEFERRED PAYMENTS

3 ROWS OF TWELVE $45 — Distinctive — unusual —smart! Set with 3 rows of 12 diamonds each! DEFERRED PAYMENTS

CHASTE PLATINUM $200 — 7 diamonds — slim, graceful, brilliantly executed platinum setting. DEFERRED PAYMENTS

Copyright, 1938, The Ross Jewelry Co.

The Washington Post

Registered in U. S. Patent Office.

An Independent Newspaper.
(Published every day in the year.)

Eugene Meyer, Publisher.
Floyd R. Harrison, Comptroller.

The Associated Press is entitled exclusively to use for republication of all news dispatches credited to it, or not otherwise credited in this paper and local news of spontaneous origin published herein. Rights of republication of all other matter herein are also reserved.

New York Office.....270 Madison Avenue
Chicago Office.....360 North Michigan Avenue

DELIVERED IN WASHINGTON
Daily, Sunday, 1 yr...$7.80 Daily, Sunday, 1 week 15c
Daily only, 1 yr.... 5.20 Daily only, 1 week.....10c
Sunday only, 1 yr..... 2.60 Sunday only, per copy.. 5c

BY MAIL—MARYLAND, VIRGINIA, WEST VIRGINIA AND NORTH CAROLINA

Daily and Sunday		Sunday Only		Daily Only	
One year	$9.00	One year	$4.00	One year	$6.00
Six months	5.00	Six months	2.00	Six months	3.50
One month	85c	One month	40c	One month	60c

OTHER STATES, MEXICO AND CANADA

Daily and Sunday		Sunday Only		Daily Only	
One year	$11.00	One year	$4.50	One year	$7.50
Six months	6.00	Six months	2.50	Six months	4.00
One month	1.00	One month	45c	One month	70c

All Subscriptions by Mail Payable in Advance.
Entered at the Postoffice Washington, D. C., as second-class mail matter.

TELEPHONE NATIONAL 4200.

Friday, October 28, 1938.

Mr. Kennedy Hesitates

Representative Ambrose J. Kennedy, of Maryland, is still undecided about accepting the chairmanship of the House District Committee. He has indicated that his decision will depend upon the amount of support promised him by Congressional leaders and the President. And Mr. Kennedy is thoroughly justified in taking this attitude. It would be folly for him to give up the useful and important chairmanship of the Claims Committee unless he has reasonable assurance that he will be aided in his efforts to deal effectively with District problems.

Having been a member of the District Committee for three terms Mr. Kennedy has acquired a first-hand knowledge of local conditions. This experience, plus his natural abilities and his objective viewpoint, equips him admirably for the difficult and responsible task of chairman. Being an experienced politician, however, Mr. Kennedy is well aware of the fact that neither knowledge nor ability can by themselves overcome an apathetic attitude in Congress toward District problems.

By the time Congress convenes a wealth of material should be available as a basis for legislation to improve the governmental, financial and economic position of the District. A study of local governmental problems, for which Mr. Kennedy himself was largely instrumental, is nearing completion, as is the relief inquiry conducted under the direction of Burdette G. Lewis. The District advisory tax committee will also be ready by January to report its recommendations to the Joint Internal Revenue Committee.

Thus a foundation has been laid for carrying out what Mr. Kennedy rightly calls the "big job that needs to be done here." It appears that he would be willing to undertake this onerous and rather thankless task provided only that he can depend upon the support and encouragement of the Congress and the executive authorities who hold the fate of the District in their hands. In fairness to Washington these assurances should be given.

Election In Chile

The election, now confirming Pedro Aguirre Cerda as President of Chile, marks a real political upset in that important South American nation, so much so that there is a real chance it may be followed by a period of disorder.

Aguirre ran as a candidate of a coalition of Liberal and Radical parties banded together in a Popular Front along French and Spanish lines. He was opposed by a man who had the support of Right wing parties which for some years have ruled the roost in Chile. This makes Aguirre's victory, if victory it proves to be, all the more striking since, as a rule, government-supported candidates have the inner track in Latin-American elections and rarely fail to make the grade regardless of popular sentiment.

One curious bit of by-play in the Chilean election was the role of the Nacistas, the Chilean variant of the German Nazi movement although without direct ties to Berlin. Last month the Nacistas staged an unrising at Santiago which was speedily put down by the government although not until after considerable blood had been shed.

Implicated in this abortive putsch was the former dictator, Gen. Ibanez, who, however, has since been absolved of any complicity in the plot to seize power. But the uprising so damaged his candidacy for President that he felt himself compelled to withdraw. Oddly enough, this action aided the Popular Front candidate to whom the Nacistas then threw their support even though the Left coalition is anything if not anti-Fascist and anti-Nazi. Their dislike of the government which had suppressed the September putsch was far greater than that for their ideological opposites.

Whether Aguirre will be allowed to assume office is not yet certain. The defeated candidate, Gustavo Ross, has announced his intention to challenge the validity of his rival's victory and with government assistance may upset it. But even if Aguirre does come into power it must not be assumed that he will sponsor any radical or revolutionary policies.

Although supported in his bid for the Presidency by Socialists and Communists among other Left parties he is himself a Radical, which, as not infrequently happens to political nomenclature, no longer means in Chile what the dictionary meaning of the term suggests it does. The Chilean Radical Party is not radical at all but is decidedly middle-of-the-road.

Accord In Local Housing

While details of the agreement between the Federal and District housing agencies have not been revealed, it is obvious that a constructive compromise has been effected. In many respects that is the most significant development in the field of local housing since the creation of the Alley Dwelling Authority.

Without regard for specific terms concerning subsidies, rentals, costs and other details of the local projects, Washington will be delighted to know that the work of slum clearance is to be accelerated. The Capital City has some of the worst slums in the entire country. Had the United States Housing Authority and the ADA failed to iron out their differences, and to make Federal funds available for this work, that outcome would have been a serious indictment of both.

As matters stand both Administrator Straus, of the USHA, and John Ihlder, executive officer of the ADA, are entitled to hearty congratulations upon their ability to subordinate personal views to the public interest. A stubborn attitude on the part of either would have wrecked the local slum clearance program, for their differences have been fundamental in character. Now that an agreement has been reached, however, the width of the gulf between them merely emphasizes the statesmanlike attitude that has been essential to effect a compromise.

Mr. Straus gave a key to the undisclosed agreement when he said: "Mr. Ihlder has submitted an admirable program." This means, of course, that the ADA has modified the original application which was criticized by Mr. Straus. But it also seems to mean that the USHA has accepted, for the purpose of this loan, the basic principle for which the ADA has been contending. For Mr. Straus clearly indicated that it is Mr. Ihlder's program which is about to be accepted.

This in turn suggests that blanket rental subsidies will not be in effect here—that some of the tenants to be housed will be self-supporting while others will be drawn from the very lowest income group. The ADA has insisted that housing aid should be granted on a family basis. Its first proposal was to charge three-fourths of its prospective tenants rents that would cover all costs. Funds saved because of tax exemption for the project would have been used to reduce the rents of the remaining one-fourth.

If a way has now been found to supplement a 90 per cent USHA loan by a 10 per cent local loan, Federal subsidies to the ADA projects can be made available. It would not be necessary, however, to apply them uniformly to all dwelling units built by the ADA. Rather they could be applied on the basis of actual family need so as to accommodate a wide range of tenants from relief families, up to those in the higher brackets of the low-income group for whom private enterprise is not making adequate provision.

It is not necessary, however, to speculate prematurely upon the precise terms of the agreement. The fact that the ADA submitted a program which the administrator of the USHA considers "admirable" is sufficient to portend a successful large-scale attack upon Washington's slums. The community has every reason to be gratified over such a happy solution of a truly intricate conflict of policy.

Warning To Tokyo

The American note to Tokyo, protesting against Japan's closing of the Open Door in China, is as important for its timing as for its substance. It is made public at a moment when, following the occupation of Canton and Hankow, Japan's dream of dominating China appears near fulfillment.

Already, in anticipation of that development, grandiose plans have been worked out in Tokyo for the exploitation of the conquered nation to the exclusion of foreign interests. Inspired sources in Japan are now talking of the necessity of eliminating in China all the rights and privileges which for many decades the western powers, including the United States, have enjoyed there.

It is of the utmost significance, therefore, that at this particular moment the United States should have raised its voice in strong protest against Japan's actions, past and contemplated, tending to make China the private preserve of the island empire. As this note makes clear, Japan is pursuing south of the Great Wall the same destructive tactics with regard to equal economic opportunities in China that she has carried out in Manchuria. There, as the note says, "a large part of American enterprise . . . has been forced to withdraw . . . as a result of the preferences in force."

Will this note stop Japan? If it does it will not be because the case made by the United States for the continuance of the Open Door in China is legally incontrovertible and morally sound. It will be because the present protest to Tokyo is more than a catalogue of grievances; it also embodies a veiled if unmistakable threat of retaliation.

In contrast to the actions of Japan in the Far East, says the note, the United States has not sought "to establish or influence the establishment of embargoes, import prohibitions, exchange controls, preferential restrictions, monopolies or special companies designed to eliminate or having the effect of eliminating Japanese trade and enterprise."

The clear intimation is that two can play the Japanese game. In view of the very considerable Japanese dependence on the American market, and on American sources of supply both for military and civil purposes, application by the United States to Japanese trade of restrictive measures could have a disastrous effect on the island empire. Indeed, had such measures been taken earlier Japan might never have made the military progress she has on the mainland.

Drunk with victory, the Japanese militarists may ignore this latest of a long line of American protests. But the temper of the present note shows that American patience is wearing thin. Japan would thus be well-advised not to treat lightly the American demands for the discontinuance of discriminatory exchange control, of trade monopolies that deprive American nationals of the right to engage in legitimate trade or industry in China, of interference with American property and other forms of interference she has indulged in.

The purely economic and financial weapons which the United States can employ, in defense of its interests in the Far East, are formidable and there is every reason why, if need be, they should be used.

Conditions Of Peace

It is not surprising that the President's radio speech on Wednesday night should have drawn a hostile reaction from the German press. Certain of the conditions which he laid down as essential for a durable peace are particularly lacking in that country. Nowhere else is there equal applicability for the assertion that: "There can be no peace if national policy adopts as a deliberate instrument the dispersion all over the world of millions of helpless and persecuted wanderers with no place to lay their heads."

But none who have studied Mr. Roosevelt's speech carefully will regard it as in any way a belligerent address. His purpose, very clearly, was to point out that a peace obtained by surrender to recurrent threats of force is not one which inspires faith or confidence. "Certain fundamental reciprocal obligations are involved." None should be in a better position to see the cogency of this reasoning than Chancellor Hitler, whose disintegrating attack on the Treaty of Versailles was based on its sweeping disregard of the reciprocal obligations which Mr. Roosevelt now demands.

The approach to present world conditions chosen by Mr. Roosevelt is more constructive than that of his predecessor in the White House. Mr. Hoover, also speaking to the annual current problems forum of the New York Herald Tribune, suggested that there are a dozen reasons, and specified several, why the United States should not take sides against an alignment of dictatorships.

The trouble with that argument lies in the tacit encouragement it gives to those who wish to amplify the policy of aggression. Mr. Roosevelt directed this country's vast influence in a more positive direction. He voiced no threats to other countries but he did make clear that the search for peace must be by collective effort, including active American participation. Peace worthy of the name cannot be obtained by progressive surrenders, bringing the whetted appetite of aggression ever nearer to the New World, but only by fulfillment of essential conditions to which all nations must mutually subscribe.

President Roosevelt's remarks were the more notable because they revised somewhat the observations made by Ambassador Joseph P. Kennedy in London a week ago. Mr. Kennedy then asserted that "it is unproductive for both democratic and dictator countries to widen the division now existing between them by emphasizing their differences." The argument of Mr. Roosevelt's appointee in London, in other words, was closer to that advanced by Mr. Hoover on Wednesday night than to the position now taken by Mr. Kennedy's chief.

The President's viewpoint, as now outlined, is that it is not foolish, but very wise, to emphasize the differences in the ideals actuating dictatorships and democracies. Only by appreciating these differences, and establishing a *modus vivendi* which does not call for the submergence of one system by the other, can systems so distinct cohabit peacefully in a constantly narrowing world.

London is sending a committee to the United States to study traffic control. We have no idea where they'll find any.

"Under secret service rules, one who approaches the President must do so with empty hands." Palms up?

It's too late to try to read the handwriting on the wall when your back's to it.

"I don't see what holds up a woman's strapless evening gown," declares a paragrapher. Brother, you're not supposed to.

Hitler has the makings of a newspaper columnist. In his Sportspalast speech, he used the pronoun "I" 123 times.

"Where were we in 1932?" a New Dealer asks rhetorically. We don't remember . . . Where are we now?

All Absent And Accounted For

Letters to the Editor

'Who Started It?'

To the Editor of The Post—Sir: An Administration spokesman having pleaded for a let-up on name-calling, economic saber-rattling, etc., and having asked of business a more co-operative spirit toward the New Deal, it may be pertinent to ask who started it all, anyhow.

Business has been under a long-time draft as angel for a full-time Santa Claus whose gifts have been germ carriers in a nation-wide epidemic of pensionitis. To ask business to lend a more cheerful and obliging aspect to its role, in face of the mountainous and mounting bill of costs, is somewhat like inviting small dealers to a more kindly regard for the stink-bomb racketeers who horn in on their profits.

Industrial capital and labor are joint producers of all wealth. From their combined activities arise the values that attach to land from which all wealth is drawn. When, if ever, will capital and labor come to realize their community of interest in wealth production and combine to protect the product from unconscionable raids of political gangsters?

If and when they shall come to a unity of thought in economic rather than political terms, it may then occur to them that the land of a nation is its one great public utility. The next thought in the interest of a well-rounded democratic rule should be as to a best means of delivering that utility from the clutches of an exploiting class whose immemorial privilege, under Government protection, has been to reap where others have sown. WALTER N. CAMPBELL.

Washington, October 9.

Note Of Appreciation

To the Editor of The Post—Sir: Our Bible class desires to thank you most sincerely for the space allotted in your paper to the publication of news and notes of the Organized Bible Class Association of Washington, D. C.

We also desire to take this opportunity of thanking you for having one of your church editors, Mr. Allen, present at our banquet on September 20, a report of which appeared in The Post on the following morning.

HOWARD M. STACKHOUSE,
President, Box Bible Class.
Washington, Oct. 25.

Soon To Be Shown

To the Editor of The Post—Sir: Having been in more than half the States in recent weeks, from California to New Jersey, and having made a close survey for my committee of the political situation in some of the so-called doubtful States, I do not hesitate to say that Dr. Gallup's latest "alleged" poll in connection with the Congressional elections will prove to be very inaccurate. The fact is, Dr. Gallup has gone "haywire."

My guess is that he will change his figures before November 8. His prediction there will be a Democratic loss of 68 in the House is absurd. Democrats will not lose half that number. On the other hand, the Democrats will make gains in certain States, for example Massachusetts. My information and belief is that the Democrats will gain from three to five seats in that State alone.

With one automobile concern putting 35,000 men to work this week and others following with a restoration of pay cuts and the increase of wages, there is no question but what another Democratic landslide is awaiting the country on November 8. The minority party, running true to form, is simply trying to bolster up the courage of the faithful few who are still blindly following the G. O. P.

JED JOHNSON.
Chairman, Democratic Steering Committee.
Washington, Oct. 26.

"Rung By Rung"

To the Editor of The Post—Sir: In China's dire distress what must she think of her former "friends"—Britain, France and America?

Had parts of their combined navies stood off the Japanese coast, as this world horror was brewing, could not this conflagration have been snuffed out at its start? That might have been "policing Asia" to some extent, but it would have been worth it. A million Chinese lives have been sacrificed and untold millions of property destroyed that will take generations to replace, and a great reversion to barbarism enacted which blackens the pages of modern history!

And the "peace" of Munich—what a piece of weakness! Lloyd George says: "We have descended during these years the ladder of dishonor rung by rung. Are we going—can we go—any lower?" Can justice and confidence of nations live again? Let us hope so. H. BRADFORD.

Bethesda, Md., Oct. 27.

The General Welfare Act

To the Editor of The Post—Sir: In your issue of October 14 you used an entire column to publish comments (not authentic information), on the subject of annuities for elderly people, by Westbrook Pegler.

When an entire column of supposedly valuable space is used, the public has a right to expect that the writer has at least taken the trouble to inform himself on the subject on which he undertakes to write. This information can be secured by going to the Congressional Record and studying the measure (H. R. 4199) which was introduced in Congress in February, 1937. It is based on a "pay-as-you-go" system and will force money into circulation and keep it there, which will cure this man-made depression, which was caused by the hoarding of the great wealth of our country in the hands of the few.

This measure would be inexpensive to administer, would obligate the Government in no way whatever as to the amount paid annuitants, because the revenue to pay the annuities would be raised either by a transaction tax of 2 per cent or a gross income tax of 2 per cent, whichever Congress decides upon in the next session, when two separate bills will be introduced, one favoring the transaction tax, the other advocating the gross income tax. The revenue will be divided pro rata among those 60 years or over, after expense of administration has been deducted. Penalties are provided for spending these annuities on able-bodied persons for luxuries or to keep any able-bodied person in idleness. An annuitant is prohibited from giving over 10 per cent of the annuity even for legitimate charity.

During the last session of Congress over 160 Congressmen requested a hearing on this general welfare act, but it was suppressed by politicians because it conflicts with the so-called social security act, which is extremely expensive to administer, is subject to much graft in various States, does not cover all workers who are entitled to old-age compensation and security, in fact, covers only about 50 per cent. Instead of putting money into circulation, as the general welfare act will do, the social security act takes money out of circulation from both the employer and employe and provides merely a pittance for unfortunate indigent elderly people who may survive to the age of 65. OLIVIA MEGREW.

Washington, Oct. 16.

"Blood Offering"

To the Editor of The Post—Sir: We may deplore the spirit of war and contention, but to deny its existence or that any good can come from it were to write one's self down an irremediable fool. It is in evidence everywhere, from the American Senate to the country clown. To argue against the war spirit is like whistling in the teeth of a north wind. You cannot alter a psychological condition with a made-to-order editorial.

When we consider how easily and quickly the United States was regimented into the World War such a short time ago, and if we can remember all the "ballyhoo" that accompanied it, can we intelligently believe this nation to have been converted from its folly? No, the age of "blood offering" has not yet passed. It is possible that these awful rites are necessary to foster that spirit of self-sacrifice which marks the highest reach of humanity, to feed the golden lamp of love, to inculcate the virtue of valor. Perhaps heroes can be forged only with the hammer of Thor. Thus far only blood and tears have produced genius. Wars may be the tidal waves in the mighty social sea that prevent putrefaction.

WANTMORE TRUTH.

Washington, Oct. 27.

The Neglected Maritime Memorial

To the Editor of The Post—Sir: In all the articles about Navy Day and the coming celebration scarcely one mention is made of our only Sea Memorial—the Naval and Maritime Memorial—which stands unfinished and abandoned in our Capital. It has so stood during five years. Indeed, some not very friendly hand has attempted to obliterate it little by little from the sight of the public by planting bushes and trees around it, a matter which has provoked a protest from Gutzon Borglum.

I have the privilege of being one of the largest contributors to this memorial. A group of patriotic men and women undertook years ago to erect this enduring tribute of gratitude to the men who during the 300 years of our national life have served us on the seas. To the heroic deeds of these men—in peace as well as in war—are due the glories which we prepare to celebrate on Navy Day. This group of true Americans devoted their time, efforts and money under the sponsorships of three Secretaries of the Navy to the realization of this lovely memorial. Two-thirds of the fund was raised and the memorial was erected with the exception of the beautiful sea-green granite base.

The memorial is still "veiled" in the heart of the Government. We feel that while it was wonderful for patriotic Americans to realize their debt of gratitude to the sea and to offer two-thirds of the memorial fund, this does not relieve the Government, which at times spends millions to commemorate by stately monuments individual patriots, from its patriotic responsibility. The Government should be grateful to the countless subscribers to this memorial, who have reduced to a nominal sum, less than $190,000, the expenditure necessary to complete it.

If the spirit and ideals of our great sea service in all branches, Navy, merchant marine, Coast Guard, aviation etc., have meant anything in the past and will mean anything in the future of our country, this memorial should be completed and unveiled.

ABEL I. SMITH.

Norfolk, Conn., Oct. 25.

The Post Impressionist

Your Obedient Servant

HEREWITH is a conclusion as to why the art of letter writing is dead: It's simply because there was once upon a time a flowery day in which men had the ego to put great stock upon what they said. Times have changed, of course, and men now consider themselves more deeply on the basis of what they do.

It's all been thought out, these letters. Now the man who appends the "yours very truly" is no doubt feeling his words quite deeply; and if his rhetoric is considered so lightly it is only a clear sign that his ego is in better balance—which is, by all standards, a more wholesome thing for the world than the arts of syntax.

I shall give you a case in point. Some years ago, a gentleman in Buckingham County, Virginia, searched through an old trunk in an attic for letters which might cast light on the glorious day of his forbears. The appended missive, yellowing and rusty with age, came up from the bottom:

My dear son: Not seeing you at the funeral of Mr. Jeffrey Robertson I inquired and discovered that you were on one of your all too common drunks. When you were a child you behaved as a child, but you have sometime ago arrived at the age of a man if not at the estate of a man, therefore, it is no longer becoming in you to besot yourself with whisky. If you say it is a common offense and that you were overcome in good company I must retort that a man is his own best company and must not seek to hide his offenses behind social barriers.

I am aware that you got quietly tight and took yourself home without offense; yet no gentleman should allow himself to sink into the dull state in inebriation. It does not matter that many men get drunk—they are not gentlemen and not good examples, whatever their standing may be—nor that you behaved quietly after drinking your fill. Restraint is something that belongs peculiarly to the gentleman and the principal evil of drink is the destruction of this quality.

I see nothing for you to do but get married to that person you had in mind. Perhaps her dominant character may serve to give you other things to consider than whisky. I have not in all my life admired Scottish people, though there may be Scotch blood on my side, of which I am, however, gratefully unaware. But she can do nothing but boss or harass you and you deserve to have both ills visited upon you.

The letter was under date of 1827, the heydey of syntax, when every verb, adjective and infinitive was penned not only for the butcher, the baker or the slave owner who got the note—but for the writer himself. These fancy letter writers, in the main, had little else to do: their homes, quite often, were widely isolated, and there was not always at hand some convenient fellow under obligation to puff up the master's pride.

In their aloneness they simply intoxicated themselves with rhetoric. The writer of the letter in question was a highly intelligent man; he knew the realities, and these realties were precisely the same as those of this day.

He knew that the proper solution of the whole business would be to take the son behind the barn and administer a good swift kick in the pants. But that would only serve the son; the father clearly would be left with no emotional reward. There would be the pride from the persuasive power in his shoe as it connected with the rear of the offender—but a man's powers of violence don't prove him.

And that is definitely what they wanted in that day. So the letter which you at this late day have read was written—and the thought that you might read it undoubtedly inspired the very tone. All the letters of that sort were written to the world. The writers felt the eyes of the world over their shoulders when the writing was being done; they felt the warm and approving breath of the world on the backs of their necks and they arose from the flowing syntax, finally, feeling themselves deeply of the world and contributors to its fulfillment. It helped them no end.

Yes, the father knew that letter was helping nothing but his own literary and spiritual kidney. He knew the son would pay it no heed; and every phrase shows how definitely he wrote the letter to himself. But that was the practice then, because the world wasn't in a hurry, even for improvements. A man could appease himself first and meet the difficulties on some more convenient day. The afternoons were long enough for that.

But the world's grown fast, and so have the letters. It's for the best. Rhetoric wouldn't work now. In our quickened tempo, the father could meet the situation with only this:

See here, why weren't you at that funeral yesterday? I know; you were drunk. How do you expect to get along in this world with a head grogged up with liquor? How do you expect to feed yourself? If you think I'm going to keep on feeding you, you're barking up the wrong tree. And don't marry that girl; she's a worse booze hound than you. One more time and you're out

SCOTT HART.

Outstanding Commentators On Current Events At Home And Abroad

Fair Enough

By Westbrook Pegler

Those Home Towners

YES, I KNOW what the Constitution says. But, still and all, they come piling in here in hordes with a cardboard suitcase and a letter of introduction to someone who has preceded them to take advantage of the opportunities, and yet you will find thousands of them who never do come to feel that they belong here.

They don't want to take a stake in the place. Instead they send our good money back home and cling together to keep alive the old traditions and avoid being assimilated. And all the time they are knocking, knocking, knocking and yearning for the day when they have made a pile here so that they can go home again and live like kings in retirement on the cheap rate of exchange.

YOU DO a little nosing around in New York and you will find little groups and State societies—Hoosiers talking about the frost on the pumpkin and singing about the banks of the Wabash, Southerners talking about their old colored mammies and singing about the fields of snowy white, Californians who were starving to death when they left home, yelling "California, here I come!" and even Kansans, by God, giving themselves a build-up about the joys and kind fraternity of life on the steppes.

What I say is, if they loved it so well back where they came from why didn't they stay there? And if they are so fastened to the simple honesty and charm of life back home, well, the trains and buses still keep regular schedules, and if they aren't fast enough there are always the air lines.

BUT CAN YOU picture a Hoosier going back to the candlelight which gleams through the sycamores in the song they love to sing and unclutching a swell job in New York at ten times the most he ever made back home? Candlelight! That is a hot one! Let the power go off for one night in New York on account of some labor trouble, for instance, and give them just a little dose of that candlelight stuff and listen to the squawks. Candlelight may be romantic on the banks of the Wabash in the song, but it would be darkness of the Nation's hour of doom in New York.

And clannish! One comes to town, hustles around for a few years, makes a nice little spot for himself, meanwhile sending New York dough home, and pretty soon he has got his nephew or his fraternity brother from old Siwash, or Spearfish, planted in the office while New York boys walk the streets with 0 in their pockets and 0 to do.

THEN THERE comes along his deceased sister's daughter just out of college and he sends her in for a job with another backhomer up the street, and the first thing anybody knows there is a regular hatch of them earning a living in New York—hating New York, constantly knocking New York, wishing New York was like the place they were so eager to get away from and treating the regular New Yorkers like dirt under their feet.

One moves into a neighborhood and—like those little shell gags in the ocean, those what-do-you-call them, mollusks or something, they tie together—and pretty soon there is a regular island of them. One throws his business orders to the other and vice versa, and if there comes a little squeeze from one of the natives to obtain some business or a job, why, that only goes to prove what a lousy town New York is and what low ethics New York has. And they are appalled by the graft and crime, as though nobody ever used the squeeze or took down any political lug or stuck up a jug back home. In Oklahoma or Ohio, for instance.

YES, I KNOW what the Constitution says, but I say if this town is good enough to make a living in they ought to have to make up their minds whether they are going to be New Yorkers or not, and if not get the hell back where they came from. Or, anyway, quit hollering about how they wish they were back there when everybody knows you couldn't bribe them to give up the soft living and big money they get here.

The only reason they think they want to go back home is that they figure they can get some scrawny little daughter of a poverty-stricken neighbor to do the housework for $2 a week and some college boy in the coolie labor class to wash the windows, mind the furnace and the lawn and drive the car for $6 a week, plus a cot in the woodshed and scraps from the table. But they never go back.

It isn't only the clannishness about jobs and business; it's the resistance to the manners and customs and spirit of New York. They just refuse to get assimilated.

Copyright, 1938, by United Features Syndicate, Inc.

Delano to Head Ward Monument Ceremonies

Frederic A. Delano, chairman of the National Capital Park and Planning Commission and a member of the 1885 Harvard University graduating class, will lead the unveiling ceremonies Thursday of a statue of Maj. Gen. Arteumus Ward at Massachusetts and Nebraska avenues.

Gen. Ward was the first commander of the American forces in the Revolutionary War and was a graduate of Harvard in 1748. The unveiling will take place at 3 p. m. in the presence of War Secretary Woodring and members of the Harvard Club of Washington.

Too Smart

Among all the causes which have made possible the growth of fascism on all three fronts, possibly the most important is the horse-traders' cunningness of the democratic leaders: An extraordinary ability in avoiding issues, in biding time, in taking no statement of the enemy at its face value, because after all behind any blunt declaration there is a conciliatory intention, and the problem is always to wait for the moment when conciliation will be easy.

The cunning democrat is always provided with abundant first-hand information about what happens in the Fascist camp: He knows that by threatening a march on Rome Mussolini means that he wishes to enter with two or three of his followers in a conservative government; or that Hitler is so much beset by economic difficulties, by his quarrels with the army, and by his war against the Catholic Church that he has no real urge to swallow Austria. Let the rain fall in Ethiopia and it will wash out all dreams of an Italian empire. The democrat interprets everything that happens with historical perspective: Italy has been before engaged in colonial adventure and Spain at regular intervals has a civil war. There is very little that is new in all these recent events: Let the trouble-makers have rope enough, let us not take any uncompromising stand, let us avoid making martyrs of anybody and especially of ourselves.

Such a philosophy is an extraordinary aid to fascism. It diverts attention from its focus, it prevents the concentration of its enemies, it allows its policies to be at the same time blunt and unpredictable. So fascism is unheeded when it announces its goals, and it strikes terror into its enemies' hearts when it attains them. So far both fascisms have constantly enjoyed the advantages of initiative. They have lured their enemies with a mirage of a compromise or of a deal until they were ready to strike their blow.

From "Fascism For Whom?" by Max Ascoli and Arthur Feiler of the graduate faculty of "The University in Exile." (Published by W. W. Norton & Co.)

The Philippines Again

By Vincente Albano Pedis

Special Correspondence of The Post.
Manila.

THE PHILIPPINE COMMONWEALTH will take the first positive step to reopen the Philippine question before Congress when a mission headed by Vice President Sergio Osmena arrives in Washington in November. It sailed from Manila on October 13. Philippine-American circles will be interested in the mission in connection with the following possibilities:

(1) Will reopening of the Philippine question involve a re-examination of the political terms and date of independence?

(2) Will Congress largely follow the recommendations of the joint preparatory committee on Philippine affairs or will it make a knock-down-and-drag-out affair of it?

(3) Will the Osmena mission repeat itself, that is, return to Manila with a congressional act to be repudiated?

4. Will Congress act on the Philippines during its coming session?

IT WILL BE REMEMBERED that even as Manuel L. Quezon, now president of the commonwealth, accepted the independence act, he made the reservation that its economic provisions were onerous and would be the subject of future pleas to Congress. Following the inauguration of the commonwealth, President Roosevelt, in accordance with his promise to Quezon, created first an interdepartment committee on the Philippines and later the Joint Preparatory Committee on Philippine Affairs, both bodies being entrusted with the study of Philippine-American economic relations.

There are now in the hands of Presidents Roosevelt and Quezon copies of the latter committee's report whose principal recommendation consists of an indorsement of the present date set for independence, July 4, 1946, and extension of Philippine-American trade preference to 1960. To date, the bulky report has not been published either in Washington or Manila. The reason, it was stated semiofficially both in Manila and Washington, was that publication would send the potential opponents of the recommendations into a general mobilization aimed at forestalling congressional action.

Thus the strategy adopted by the sponsors of the recommendations is one of surprise. At the psychological moment, President Roosevelt is expected to rush a message to Congress recommending amendments to the Philippine independence law. And before the American sugar, dairy, and other interests have had time to mobilize, Congress may pass the recommended legislation and the Osmena mission may be enabled to go home with the bacon.

BUT THERE are possibilities that the surprise or surprises may come from the other side. The strained relations between President Roosevelt and Senator Millard Tydings of Maryland, chairman of the Senate Committee on Territories and Insular Possessions, whom the White House tried to purge, may make Congressional action slow if not problematical.

Again, the realistic re-examiners like United States High Commissioner Paul C. McNutt, may seize the reopening of the Philippine question as an opportunity to sabotage political independence. It will be somewhat hard to keep Representatives and Senators, egged on by the right pressure groups, away from the political phase. They could not eat their cake without disturbing the frosting. In fact, many of them would rather lick the frosting and leave the cake alone.

Some observers are bothered by still another possible surprise. "Osmena," they recall, "headed the mission that secured the Hare-Hawes-Cutting law which Quezon hurled back to Congress and which President Roosevelt retrieved with difficulty as the present independence law, better known as the Tydings-McDuffie law. If Osmena should return to Manila with a legislation only approximating the joint preparatory committee's recommendations—and the give-and-take process is going to be inevitable—will Quezon not repudiate Osmena again?

After all, a new presidential election is due in 1941, and Osmena is mentally slated by the Filipino electorate to succeed Quezon unless Quezon himself succeeds himself. The latter can only occur if the Philippine constitution, which prohibits the president's re-election, is amended; and an amendment would be in order if Quezon should be able to repeat the heroic role he played in connection with the independence law.

AS POSSIBLE as a free-for-all on the Philippine question is a complete avoidance of all references to it during the session. When there was danger of war in Europe, as was the case before the Munich Conference doused the sparks that were to ignite the powder kegs, Washington reports stated Congress would be too busy to take up the Philippine problem. But with the new Congressional set-up in which New Dealers have lost their commanding position, and with the Democratic Congress out to legislate the party back to office, the Philippines may never be allowed beyond the waiting room.

Congressional non-action would be a real set-back to the Philippines. As it is, the Commonwealth has already set up a National Economic Council poised to weave plans for economic readjustment on the basis of the new economic terms that Congress is expected to approve along the joint committee's recommendation. The council expects to employ for its purposes the half billion pesos the American Treasury is expected to pay to the Commonwealth in coconut and sugar excise and processing taxes during the next 21 years up to 1960 at the rate of 25,000,000 pesos a year. A year of delay will mean shortening by one year of the economic grace of 21 years recommended by the committee, a year of thumb-twiddling by the Filipino economic planners.

Off the Record

By Ed Reed

"Which is the longest way to 1337 E St. N.W.—I'm new in this neighborhood!"

Shirley Povich will be in New York on Saturday to cover the Army-Notre Dame game. Look for his story in the sports section of Sunday's Post

On The Record

By Dorothy Thompson

Three Viewpoints

AT THE HERALD TRIBUNE conference on Wednesday night nearly a dozen people spoke on peace, including the President of the United States; a former President, Mr. Hoover, and the British foreign secretary, Lord Halifax.

The British foreign secretary spoke with the reserve that any British statesman must feel in one of the most critical moments of the history of that empire. He defended the averting of war over Czechoslovakia on the ground that Czechoslovakia would have been conquered in any case and would have suffered far worse things had she been fought for. He did not tell us whether Czechoslovakia had been told long ago that her treaty with France was not worth the paper it was written on.

HE DID NOT tell us whether she had been warned long ago that in a showdown Britain would hold back France from intervention. He did not indicate that Czechoslovakia has suffered from as complete a conquest as could have been enforced upon her by a victorious war. He did not defend a peace which offered not the slightest protection for those helpless minorities, now the victims of ruthless persecution, whose fault was to ally themselves with the democratic idea.

He did not, however, call the present state of affairs peace. "No true peace can exist," he said, "until the nations are agreed that law and not force shall rule the world." But he had no suggestion as to how that rule of law can be brought about in the world as it is, nor at what point the rule of force should or must be checked. He suggested that "nations who share the same ideals should be prepared to think together." But it is no longer clear to anybody what ideals or what aims determine the foreign policies of the western democracies.

MR. HOOVER was optimistic. He believed the danger of war in Europe had been materially reduced by the Munich agreement. He was definitely in favor of this country making no commitments to fight in Europe in any struggle between the democracies and the dictatorships. He seemed to have no doubt that the Western Hemisphere would be safe in any event. He believed that the greatest healing force that could come to the world would be through the restoration of world trade, and urged the resumption of the world economic conference.

Neither Lord Halifax nor Mr. Hoover indicated that what we are dealing with is not national warfare on the pattern of 1914, but revolution, backed up by the threat of war. Do they see, or do they not choose to see, that what has emerged is a tricornered federation of mobilized Fascist states in the center of Europe, in the Far East and in the Mediterranean whose purpose is to make a world federation of Fascist states—a purpose that has time and again been avowed openly, especially by Mussolini? And that weapons of this federation are the threat of war, trade policies designed to develop completely monopolistic areas, and propaganda and espionage on a scale unprecedented in all history? What would Mr. Hoover think if the fasintern called itself the comintern?

HOW ARE WE to restore world trade and on what basis? By entering the Fascist combine and dividing the world into spheres of influence? By again using American gold to help finance the combine? And with it help finance the world revolution? It will be suggested yet, but not, I am sure, by Mr. Hoover.

The President's brief speech was realistic and clear. "Peace by fear has no more enduring quality than peace by the sword. There can be no peace if national policy adopts as a deliberate instrument the threat of war. And there can be neither peace nor prosperity in a universal armaments race, and that race can only be discontinued by common consent and agreement.

"YOU CANNOT organize civilization around the core of militarism and expect reason to control human destinies."

And the President might have added that unless reason again controls human destinies, liberty and democracy are finished for a long time in this world.

"We in the United States do not seek to impose on any other people either our way of life or our internal form of government. But we are determined to maintain and protect the way of life and to use every endeavor in order that the Western Hemisphere may work out its own interrelated salvation in the light of its own interrelated experience."

The President has reaffirmed the Monroe Doctrine in no uncertain terms. He also looks away from Europe and toward the New World. But he does not promise us in this iron age either a safe prosperity or a certain peace. He might say with Pericles, happiness is freedom . . . and freedom is courage.

Copyright, 1938, New York Tribune, Inc.

The Federal Diary

By Scott Hart

ADD THINGS that break the monotony of the Government day: The letter received by the Photographic Section of the Air Corps, which noted on the envelope: "If not delivered in five days, please deliver on the sixth." The missive was from a child who wanted some airplane pictures.

The efficient Navy yesterday found its Commander-In-Chief a half hour behind schedule at the ceremonies in the Navy Yard. Due at 12:15, the President arrived at 12:45, and thousands of persons were in captivity behind the big gates that couldn't be reopened until the President appeared.

CORRIDOR conversation overheard: Some of them are terribly reactionary about getting the five-day week—not that there's much chance of it now. They see one terrible handicap in it: If they stay at home on Saturday mornings their wives will put them to work around the house. They had rather be at the office.

"And some of them actually feel such a resentment against the political appointees that they would deprive themselves of such a boon as the five-day week to keep any advantage from the political crowd."

To Whom It May Concern: Everyone agrees that the civil service game should be started quickly at the next Congress, if the gains made since last June 24 are to be extended. And the point is that Mr. Ramspeck can be expected to carry the ball swiftly in the House; but if the Civil Service Committee in the Senate where in late years has lurked Kenneth McKellar, of Tennessee, keeps its traditional complexion, more interference can be expected than ball carrying. Add to this is the historice slowness of the Senate side. A cheering section might be set up in the Senate Civil Service Committee room the very day they take their seats.

SOME OF the cheering for civil service will hit town, in an organized way, shortly after Congress opens. The A. F. G. E. yesterday announced that it intends formal observance the week of January 15, the anniversary of the act being on January 16. Even so early, the federation is launching the celebration plans, including a "giant meeting" for January 16, at which nationally known civil service experts will speak. The A. F. G. E. started—and sustains—the idea of celebrating the birth of the merit idea.

Commissioner of Fisheries Frank T. Bell—whose work is in relation to his hobby—gets a genuine antique calabash as first prize for the biggest catch in the malihini (outsider) tournament in Hawaii last August. He caught, it is alleged, a 135-pound hui (yellow fin tuna). Dr. Elmer Higgins, chief of the Bureau's scientific division, thinks he was pretty tactful in hooking a 132-pound hui, three pounds less than the hui his boss caught.

The calabash, if you haven't one in your home, loks like a wooden salad bowl, and has a silver fish embossed on its side. Bell says he will put it with his other trophies in the den of his home in Ephrata, Wash.

NOTES: Leave-takings in the Navy Department next Tuesday include Mrs. Eleanor S. Ramsey, maintenance and operating division; she was born in Maryland and was appointed to the Bureau of Census, 1900; in 1903 she was with the G. P. O., and has been with the Navy Department since 1915. Miss Rosa L. Bronough, Bureau of Supplies and Accounts, was born in Washington, and enrolled in the U. S. Naval Reserve April 10, 1917. She was transferred on August 1, 1919, with civil status, to the Navy Labor Board; has been with the Bureau of Supplies and Accounts since 1921. Mrs. Flora C. Eckhardt, born in the District of Columbia, and has been on duty in the Bureau of Construction and repair since October 21, 1918 . . . The A. F. G. E. holds its district meeting tonight in the Hamolton Hotel; the delegates to the A. F. of L. Convention in Houston will report . . . As a concession to the Halloween spirit, the Treasury Department Recreation Association will furnish half masques to those attending its dance tomorrow night at the Wardman Park.

Hazen Leaves Sickbed to Cut Cake—He's 71

District Commissioner Melvin C. Hazen got up out of a sickbed last night to cut his birthday cake.

Accompanied by Mrs. Hazen and several close friends, the Commissioner celebrated his seventy-first birthday by successfully extinguishing all the candles on the cake. There were only seven candles.

Hazen has been ill with a cold for almost a week.

On This Page

Mon.—Wed.—Fri.
Dorothy Thompson
Ernest K. Lindley

Tue.—Thurs.—Sat.
Walter Lippmann
Mark Sullivan
Barnet Nover

Daily
Westbrook Pegler

SUNDAY, SECTION III
Mark Sullivan
Ernest K. Lindley

Decorum

When we are engaged in a death grapple with a dastardly neighbor, whoever comes along and helps that neighbor is called a peace-loving mediator, according to the European notion. Decency prevents our saying what we call him.

(From the Japan Times Weekly, Tokyo.)

Books And Things

By Lewis Gannett

Away From It All

ADMIRAL BYRD wanted to get away from it all—and he did. Little America seemed crowded; like an old-time Westerner, harassed by the sense of neighbors within 20 miles, he moved away. One hundred and twenty-three miles south of Little America he built his lonely shack, and there he spent four and a half as lonely months as any man ever spent on earth, almost dying in his isolation. Of that experience he told somewhat in "Discovery," published three years ago when the experience was fresh; he tells far more in "Alone" (Putnam, $2.50).

"I really want to go," Admiral Byrd says. For 14 years he had been bustling through expeditions—in 1919, the Navy's transatlantic flight; in 1925, Greenland; in 1926, the North Pole; in 1927, the Atlantic Ocean; 1928-30, the South Pole; 1933, Antarctica again. He alone among men had seen both poles—rather dull spots to look at, he says. He felt aimless; he wanted time off, for books and for music, "more than just privacy, in the geographical sense. I wanted to sink roots into some replenishing philosophy." The reader of this narrative may sense something more than that—a certain tiredness deeper than that produced by gasoline fumes, something close to a welcome to death, linked somehow to the memory of Capt. Scott's unforgettable Antarctic adventure.

THE COOKBOOK along with the alarm clock and a few essential pieces of stovepipe somehow got lost. At first the cookbook seemed most important of these; the admiral had never progressed beyond camp steak, or ham and eggs, when he began his vigil in the 9-by-8-by-13-foot box which was to be his kitchen, bedroom and living room for so many months. Still, most of his food was comfortably canned. Yet, when, three weeks after his companions had departed, he found the cookbook, somehow tucked away with navigational gear, he uttered a whoop of joy. The noise coming from his own lips startled him! It dawned upon him that he had not heard a human voice for 20 days. He had not yet learned to talk to himself.

The cookbook, however, was not much help. It told how to make flapjacks, but not how to keep them from sticking to the pan. So, over the radio, he consulted Little America. Little America, after its debonair fashion, sent off a message to Oscar of Waldorf. Oscar replied, advising buttering the pan, and Little America relayed the message. But the admiral by that time was fond of his own device: he chiseled his pancakes free.

The radio worked well enough at first, but the missing links of stovepipe soon made trouble. To replace them, empty gasoline tins had been pounded into shape and worked into the long arm which led across the shack from the little caboose stove, serving as a sort of overhead radiator. But the links were loose, and when the admiral diagnosed leakage of oil fumes as the cause of his headaches it was too late to do anything about them.

The flues clogged in that Antarctic cold and sent the fumes back through any possible crack. "Cold does queer things," the admiral says. "At 50 degrees below zero a flashlight dies out in your hand. At 55 degrees kerosene will freeze and the flame will dry up on the wick. At 60 degrees rubber turns brittle. And it was often 60 degrees. Novocaine froze and shattered the tubes in his medical kit. Worst of all was the clogging of the flues. He had blowpipes with which to warm oil and start his stove, but he needed that stove. "This fire was my enemy, but I could not live without it."

His companions departed on March 28, leaving him almost exhilarated by solitude. He conscientiously developed habits; even when he was too sick to make diary entries he kept up his meteorological observations. And he kept up his radio schedule with Little America, even after he had fainted from carbon monoxide set free by the generator, when only his unconscious falling to the ground saved him from continued poisoning—the gas remained above his head. But even before July 4, when a lug on the generator shaft drive sheared off, forcing him to resort to the weaker emergency radio set, "Charlie" Murphy, at the receiving end at Little America, had begun to suspect that something was wrong. Byrd was to have remained alone until October, and never would have ordered a rescue expedition even had he known he was dying, but the men at the base took the initiative.

ALMOST 20 weeks Byrd had been alone when the tractor party came chugging southward through the polar night to save him. He hardly rememoers his own rescue; he does not tell us how these men patched the leaky flue-pipes. It was nine weeks more before they even attempted to take their weakened leader back to Little America.

Some aspects of that lonely yigil remain problems which amateur psychologists will debate endlessly. The main outlines of the story are here.

Copyright, 1938, New York Tribune, Inc.

Unjustified Attack

By Ernest K. Lindley

In Defense Of Gov. Murphy

DOES ANYBODY remember the angry chorus of protests that Hugo L. Black's methods of conducting the Senate lobby investigation evoked from opponents of the New Deal? Mr. Black was a relentless prober. He issued so-called "blanket" subpenas. He was accused of obtaining improper assistance from the Federal Communications Commission in locating evidence. He had the temerity to bring to light communications between a newspaper publisher and his agents in Washington.

For all this, Mr. Black was charged with violating the American Constitution and the principles of Anglo-Saxon law and with undermining the American system.

IN ASTONISHING number the defenders of the American system who could not stomach Mr. Black's methods have been swallowing without effort, and even with signs of pleasure, the methods of the Dies investigation. It has remained for the President to stamp "Un-American" on the House Committee to Investigate Un-American Activities.

When all the arguments for and against Mr. Black's methods had been sifted, the simple fact remained that he was in quest of tangible evidence. He wanted facts. His interpretation of their significance was not always beyond challenge, but nevertheless he built his case on facts. And he wrung most of those facts from witnesses who truly could be described as hostile.

FERDINAND PECORA'S Wall Street investigation, Senator La Follette's Civil Liberties investigation, indeed, nearly all the important Senate and House investigations have been dogged searches for facts. Most of these facts have been elicited from reluctant witnesses. Mr. Pecora was meticulously correct in his methods. He had no use whatsoever for unsupported opinion. He even eschewed a short-cut which has been used in some other investigations—the use of his own accountants to summarize evidence which could be brought out, with greater difficulty, by painstaking questioning of many witnesses.

Senator La Follette's investigation has been a model of thoroughness and fairness. His findings of unpleasantly un-American activities have been well buttressed with evidence to be attacked, except in minor detail.

THE DIES COMMITTEE, in the course of its hearings on various subjects, has gathered some material which has the appearance of being factual, and probably is. But so much of it is imbedded in unsupported personal opinion that it cannot be appraised.

To a degree that probably is without precedent in recent Congressional investigations it has served as a mere sounding board for accusations. As the President said of the hearings at which Gov. Murpny was accused of "treasonable activities," the committee "made no effort to get at the truth, either by calling for facts to support mere personal opinion or by allowing facts and personal opinion on the other side." It merely listened to the four men whom the President described as "a disgruntled Republican judge, a discharged Republican city manager and a couple of officious police officers."

WHAT THE PRESIDENT said about the Dies committee is mild compared to the comments which can be heard almost any day in the National Press Club by newspapermen who have been attending the hearings.

Gov. Murphy is not a run-of-the-mine politician. He is an upright, extremely conscientious man of the type of George W. Norris, with an unquestionably sincere devotion to the principles of social justice set forth in the great Papal Encylical, "On Reconstructing the Social Order." Among the great number of important Democratic officeholders outside Washington he is one of the few who can be classed as both highly intelligent and consistently progressive.

In commenting so eloquently on Gov. Murphy's handling of the sit-down strikes of early 1937, the President acknowledged, by implication, a responsibility. It was the President who prevailed upon Frank Murphy to run for Governor of Michigan in 1936. In his handling of the sit-down strikes, Gov. Murphy kept in the closest touch not only with the Secretary of Labor, but with the President. The three were in agreement that the first objective was to settle the dispute without bloodshed.

GOV. MURPHY not only averted bloodshed but paved the way for the acceptance of genuine collective bargaining in the automobile industry. The sit-down technique has all but disappeared. It will not be revived by responsible union officials because, whether it is legal or illegal, it offends profoundly the neutral public. It never would have cropped up if the automobile manufacturers had seen earlier what most of them seem to recognize now—that collective bargaining has arrived.

Copyright, 1938, by The Washington Post.

The Once Over

By H. I. Phillips

Selling A Hoosegow

(The famous Tombs Prison in New York is to be sold at auction.—News item.)

Ladies and gentlemen, this is your chance to get a real bargain in penal institutions. I am about to offer for public sale to the highest bidder the Tombs Prison, famed in song, story and criminal records. It is rarely a prison like this goes on the market, and collectors will appreciate this unusual opportunity. Let me say that this prison is genuine in every sense, and positively not a reproduction . . .

A letter testifying to its authenticity will be given to the lucky buyer . . .

Now, then, what am I offered for a good hoosegow, one of the best samples of its period? Examine it closely, folks! Step up and see for yourself! It is positively no fake. Always been under one ownership. Collectors will appreciate the advantage of this. Remember, I am selling it without reservations. The buyer gets all the moss, puddles, water plants and insect life connected with it.

I don't know how many of you are waterbug connoisseurs, but those who are will recognize at once some of the largest, choicest and rarest waterbugs in the world today.

What's that? $25,000? Why, that wouldn't buy the waterbugs alone! Let me hear some reasonable bidding, please! A very unusual collection of beetles, snails and rats goes with the property. What? $30,000, do I hear? For the kind of rats I am offering here!

Come, come! Isn't there some gentleman here who know a good hoosegow when he sees it? Why, a building of this type is worth that much money as a keepsake! Isn't there somebody present who once served a term here? Someone who had a father or a mother here? Or maybe a son or daughter? Wouldn't anybody like it for sentimental reasons?

I hear $35,000 from the man in the green suit. Thank you, sir. I can assure you that during its history there have been hundreds of prisoners who would gladly have given that much to own it. Even if they occupied it only a few weeks a year!

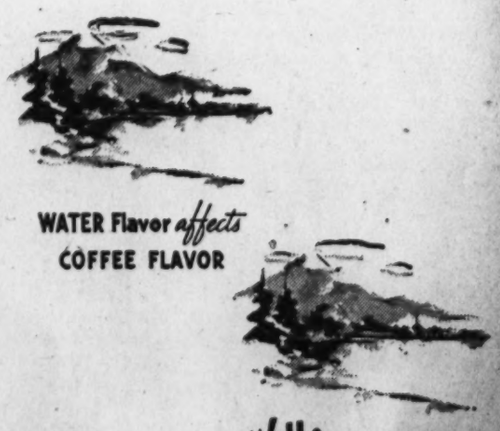

U. S. Geological Survey Map Proves Washington Water is Different from Water in Other Cities

Navy Stages Thrilling Show for 200,000 at Navy Yard Here

The Post is the only daily morning paper in Washington with A. P. WIREPHOTO Service.

Associated Press Photo.

Navy Bird Leaps Into Air

A Navy plane shoots into the air from a barge catapult in the Anacostia River. This was one of the many phases of naval activity staged for the public yesterday as Navy Day was observed at the Navy Yard.

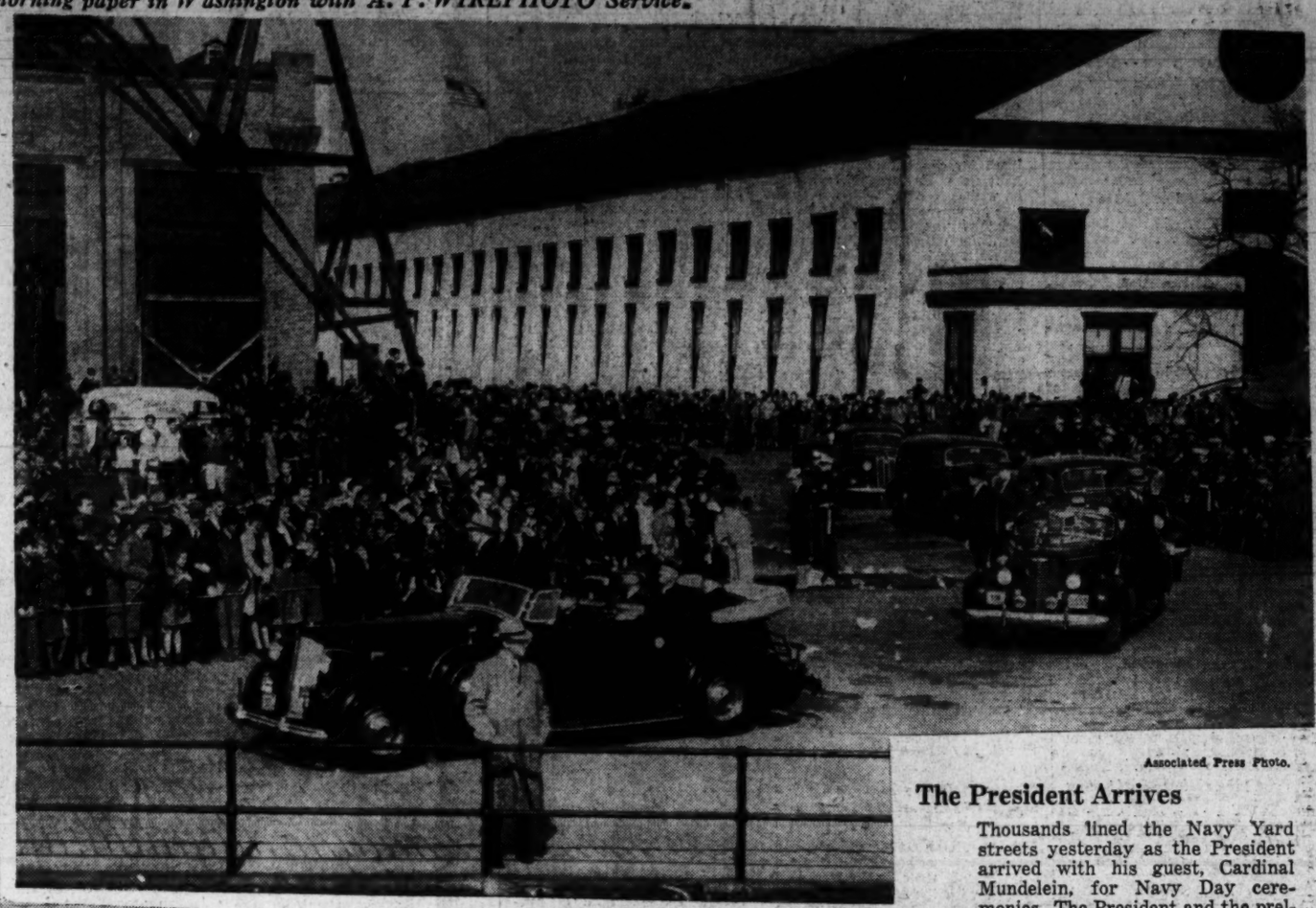

Associated Press Photo.

The President Arrives

Thousands lined the Navy Yard streets yesterday as the President arrived with his guest, Cardinal Mundelein, for Navy Day ceremonies. The President and the prelate are in the first car.

Post Staff Photos.

Straw-Hatted Insurrectos Bow

A band of insurrectos get in a few licks with their field guns before capitulation to a fighting band of Marines, who made the Navy Yard safe for the visitors who watched the sham battle staged as part of the Navy Day program. Part of the huge crowd is seen at left from the destroyer Shaw, a Navy Day visitor to the Capital.

Post Staff Photos.

Random Glimpses at Navy Day Observance Here

Sergt. T. S. Madison (above) explains the mechanism of a knock-down field gun to three misses, Jane Decatur, Jean Chappelear and Thelma Elliott, and others at the Navy Yard. King Neptune and his court greeted Navy Day visitors (at left). Joseph Prevost (at right) looks between the legs of Private Michael Rodosovich, jr., of the Marines, to see the President as he arrived at the yard.

Arlington Bar To Hear Speech On Trust Laws

Borkland to Talk At Monthly Luncheon Seal Sellers Named

ARLINGTON COUNTY BUREAU OF THE POST, Clarendon, Va., Tel. OXford 0808

Herbert Borkland, special assistant to the United States Attorney General, will be principal speaker at the monthly luncheon meeting of the Arlington County Bar Association today. The meeting will be at 12:30 o'clock at the Washington Golf and Country Club.

Borkland will speak on "The Antitrust Laws of the United States and Their Application to Present Problems." His talk was arranged by the program committee, of which James H. Simmonds is chairman.

In the absence of the president, George P. Grove, Miss Anna Hedrick, vice president, will preside.

Seals Committee Named

Mrs. Norbert Melnick, general chairman in charge of the annual sale of Christmas seals, under auspices of the Arlington County Tuberculosis Association, from Thanksgiving Day until Christmas, last night announced members of her committee.

They are Mrs. Daisy Fox, Mrs. A. R. McGonegal, Mrs. Lillian Wall, Mrs. Dan Wilson, Mrs. J. L. Mathusa, Mrs. H. J. Odenthal, Mrs. D. H. Rose, Mrs. C. P. Cake, Mrs. R. G. Johncox, Mrs. Paul Scheffel, Norbert Melnick, E. C. Butterfield, Mrs. H. W. Dudley, Mrs. N. R. Davies and Mrs. E. C. Butterfield.

Mrs. Melnick pointed out that the seal sale has a two-fold purpose—to raise funds to finance the organized campaign against tuberculosis and the dissemination of information on tuberculosis to the public.

The Clarendon Health Center will be open every Thursday night at 8 o'clock from November 3 to Thanksgiving Day for the purpose of folding seals and preparation for the mail sale.

Mrs. Melnick asks any person willing to assist in the work to come to the Health Center on Thursday nights.

Funeral of Mrs. Church

Funeral services for Mrs. Ella E. Merrick Church, 91, who died Wednesday at the Washington Sanitarium after an illness of 11 weeks, will be held at her home, 2818 North Twenty-fourth street, today at 2 p. m. Services will be conducted by the Rev. J. L. Fendrich, pastor of the Metropolitan Presbyterian Church, of Washington, assisted by the Rev. L. Strock, pastor of the Ballston Presbyterian Church.

Burial will be in Arlington National Cemetery.

Mrs. Church was born in Delaware, Ohio, and was the widow of Robert A. Church, who served as a lieutenant in the Army of the Potomac during the Civil War.

Mrs. Church was a resident of Arlington County for the last 26 years. While active, prior to her illness, in the Presbyterian Church in Ballston, she retained her membership in the Metropolitan Presbyterian Church of Washington, having been longest on the church roll.

She always took a great deal of interest in historical work and research, and did much writing along that line.

She is survived by three daughters, Grace, Edith and Christine, and two sons, Clarence C., of Hartford, Conn., and Herbert A. Church, of Washington.

Warns on Trash Fires

A. C. Scheffel, county fire chief, issued a warning yesterday to home owners to use more care in the burning of trash and leaves. Chief Scheffel asks persons starting fires not to leave them at any time. Many serious fires have resulted where burning trash was left without attention, he said.

Ladies' Night for Lions

The Arlington Lions Club celebrates its annual Ladies' Night with a Halloween party in the ballroom at Colonial Village tonight, J. Maynard Magruder, chairman in charge of arrangements, announced.

Plans have been worked out by a committee including Mrs. Charles Olmstead, Mrs. Harry Grant, Mrs. Walter T. McCarthy, Mrs. C. M. Clay and Mrs. Leo A. Lloyd.

Frank C. Hanrahan, county manager, has been elected a member of the executive committee of the Virginia Society of the District of Columbia.

The Woman's Democratic Club of Arlington County will sponsor a benefit dinner tonight at 6 o'clock at the Fairfax Hotel in Washington.

Tomorrow from 4 to 6 the members of the club are invited to a tea at the Woman's National Democratic Headquarters at 1526 New Hampshire avenue in Washington.

Ceremonies Open New Silver Spring Shopping Center

Post Staff Photos

The new shopping center at Silver Spring, Md., was opened yesterday with considerable merrymaking and donations of prizes by merchants located in the modern business edifice. At left, Brooke Johns, master of ceremonies, introduces Paul M. Coughlan, Montgomery County commissioner, who spoke briefly. At right, Audrey Seiber draws a lucky number which gives a prize to a guest, while Walter Johnson, the "Big Train," looks on

Rowan to Head Falls Church Theater Group

Succeeds Paul Ferris Play Library Planned 1st Production Nov. 18

FAIRFAX BUREAU OF THE POST, P. O. Box 245, Fairfax, Va. Phone Falls Church 2088-M.

Edward B. Rowan has been elected managing director of Falls Church Community Theater, to fill the unexpired term of Paul Ferris. The club has voted to establish a library of short plays, to be kept in the Falls Church Studio of Dramatic Art, for use of members.

Mrs. J. H. Chambliss, membership chairman, announced committee members are Mrs. Henry Davis, Mrs. Maybelle Church Mills, Mrs. Loren Pope, Mrs. S. P. Grubb, Mrs. Edward Rowen, Mrs. Paul Ferris, Mrs. Lawrence Proctor, Mrs. Roger Blake, Mrs. Paul Brown and Mrs. E. D. Vosbury.

The group's first major production will be presented on November 18, and Director Rowen announced appointment of Mrs. Loren Pope as production manager; Robert Landreth, Albert Ware and Oscar Meier, carpenters; William C. Pryor and Jack Martin, lighting; Mrs. E. D. Vosbury, publicity; Miss Bess Stewart and Misss Betty Ward, posters; Mrs. Carl Haglund, Miss Helen Seaton and Mrs. Robert Landreth, costumes.

Bingo Party Postponed

The bingo party scheduled to have been held tonight by the Annandale Schools and Community League has been postponed until next month, M. L. Bates, chairman of the arrangements committee, announced yesterday.

Halloween Party Tonight

Madison School, Falls Church, will hold its annual Halloween party in the school tonight at 7:30 under the direction of the room mothers. The program will include dances, a short play, judging of the best costumes, a grab bag, fortune telling, spook house and a sale of candy whistles, balloons and peanuts. Admission charge will include refreshments.

Mrs. Edward T. Fenwick has been re-elected president of the Women's Class of Columbia Baptist Church. Mrs. Henry H. Rogers was elected vice president; Mrs. Guy Ervin, second vice president; Mrs. R. E. Ankers, third vice president; Mrs. T. A. Groves, fourth vice president. Mrs. W. H. Renn was re-elected secretary; Mrs. R. G. Buckelew named assistant secretary; Mrs. Charles Berger, treasurer, and Mrs. J. L. Crupper, teacher.

The class will hold a reunion supper for members and their husbands today at 6 p. m. in the church, which will be followed by an illustrated lecture by Dr. T. F. Reece, business manager of the Baptist Hospital at Lynchburg, Va.

Delegates representing Mount Vernon Circle at the annual convention of King's Daughters, being held in Richmond, Va., are Mrs. Mildred L. Finks, Mrs. Egbert W. Thompson, Mrs. Kenneth E. Blunt and Mrs. Carroll D. Woolf.

Woodlawn Circle is represented by Miss Sarah Cox, Miss Betty Jane Fry and Miss Betty Jane Pogreba.

Beauty Contest Tonight

The Dramatic Club of the Lee-Jackson High School will sponsor a beauty contest and style show tonight at 8 in the school auditorium to select "Miss Lee-Jackson of 1938-39." The winner will be named queen of the social activities during the school year.

All entrants are students of the school and will be sponsored either by her own class room or a local merchant.

Judges will be Willard Stevens, beauty specialist of Alexandria, and Miss Lucy Houston, physical culture instructor in the Alexandria schools. The third judge will be selected today.

Students who have entered the contest are:

Ellen Durrer, Gladys Nalls, Shirley Vier, Louise Varr, Dorothy Beasley, Sarah Pulley, Doris Cockrell, Irene Pusey, Dorothy Davies, Virginia Bessley, Betty Gordon, Edna Harrison, Florence Wakefield, Lindall Oliver, Elizabeth Dennis, Josephine Harrison, Rosalie Carter, Nancy Alward, Zerena Bouinst.n, Belle Hoffman, Margaret Bell, Lillian Dwyer, Anna Much, Virginia Gonsales, Virginia Goodman, Betty Evans, Gladys Williams, Vennette Viar, Margaret O'Conner, Virginia Hinton, Mary Elisabeth McDaniel, Betty Jane Fogreba, Margaret Duncan, Mary Purks, Sheldon Brown, Ruby King, Margaret Houchens, Frances Houchens, Estelle Dent, Evelyn Pickerell, Florence Deane, June Holland, Willene Brinkley, Emma Barnard, Mildred Buckner, Anna Payne, Gladys Bridges, Irene Simpson, Ruth Nelson, Marie Hibbs, Mary Durrer, Thelma Towsen, Lita Bartley and Harriet McCary.

Club to Meet Today

The Reciprocity Club of Washingington will meet for luncheon at 12:30 p. m. todsy at the Mayflower Hotel.

Culpeper Pastor Elected to Major Masonic Office

Richmond, Va., Oct. 27 (AP).—The Grand Chapter of Royal Arch Masons of Virginia concluded its 131st annual convocation last night after electing the Rev. Thomas W. Hooper, Culpeper, grand master of the first veil. Other officers were elevated automatically to higher offices.

Officers who will serve for the coming year include Charles F. Unruh, of Kinsale, grand high priest; Simon J. Sachs, Staunton, grand king; Albert S. Burnham, Lynchburg, grand scribe; C. Vernon Eddy, Winchester, grand captain of the host; C. E. Webber, Salem, grand principal sojourner; Alfred C. Cosdon, Arlington, grand royal arch captain; Fred J. Schmoele, Norfolk, grand master, first veil, and O. M. Miles, Roanoke, grand master of the second veil.

Gov. James H. Price of Virginia was reelected grand treasurer, and James M. Clift, Richmond, grand secretary.

Rites for Va. Worker Killed by Falling Pole

Special Dispatch to The Post.

Charlottesville, Va., Oct. 27.—Funeral rites for William B. Cason, 32, employe of the Virginia Telephone & Telegraph Co., who met instant death yesterday when a pole on which he was working broke and fell on him, crushing his head, were held this afternoon.

Mr. Cason was a native of Orange County, son of W. R. and Alice (Lang) Cason. He married Miss Julia Short, of this city, who survives with two small children.

10,000 Open Silver Spring Trade Center

19 Stores in Group Market for 50,000 May Buy and Relae

A 15-hour house-warming, attended by a crowd of nearly 10,000, yesterday introduced Montgomery County to its new $500,000 shopping center at Silver Spring.

Nineteen stores, a gas station and movie house, grouped in a single architectural unit at Georgia avenue and the Colesville pike, saw a stream of bargain shoppers throughout the day, while 5,000 persons packed the paved semicircle beyond the plate glass windows for festivities after dark.

Rhythm Tempers Cold

Bundled in topcoats and scarfs, Sidney's Mayflower Hotel Orchestra sent out rhythm to keep all feet beating from jitterbugs to citizens who were just plain cold.

Brooke Jones, formerly with Ziegfeld's Follies, served as master of ceremonies during the drawing of more than 100 prizes donated by various firms in the center. Audrey Seiber, petite stage entertainer, shut her eyes and pulled out the yellow stubs which entitled lucky ticket-holders to gifts ranging from permanent waves to radios.

Climax of the program came with announcement of donation of a "live baby," which proved to be a 14-pound piglet.

Walter Johnson, baseball's immortal "ig Train" and now a candidate for county commissioner, assisted with the prize-drawing, after introduction by Johns as "the finest thing in Montgomery County."

Commissioner Speaks

Commissioner Paul M. Coughlan, Republican candidate for re-election, also appeared on the grandstand to congratulate the promoters on completion of the center and express confidence that the project will be an asset to Silver Spring.

The center, designed to serve a market of 50,000 persons, is considered one of the most carefully planned and completed equipped in the Country. Space has been laid out for more than 200 automobiles, while an underpass provides easy passage between two parking areas.

With well-stocked shops, beauty parlor, drug store, restaurant and theater accessible from one parking space, promoters of the enterprise hope to attract numerous customers who will do their shopping and then take their relaxation "in one operation."

The center, owned by a local corporation, was built by the Mohler Construction Co. and designed by John Eberson.

3 Miners Killed In Fall of Slate

Morgantown, W. Va., Oct. 27 (AP).—Three men were injured fatally and three others were hurt today in a coal mine slate fall.

The dead were Mike Evanoff, a foreman; Guerra Zeni and James Hunt, all of Purseglove.

Critically hurt were W. R. Hands, Bert Hunt and William Faulkener.

Charlottesville Continues Case For Annexation

Charlottesville, Va., Oct. 27 (AP).—The City of Charlottesville presented four witnesses today in a hearing of its petition to annex portions of Albemarle County.

Fire Chief Charles H. Page told the three-judge court hearing the anexation plea that the county never had evidenced any desire to provide adequate fire protection for the district adjacent to the city. The county rejected offers of the city to provide fire fighting facilities, he said.

James G. Johnson, superintendent of city schools; Chief of Police Maurice Greaver, and City Manager Seth Burnley also testified.

FOLDING OXFORDS Design for Seeing

SMART! STYLISH! BECOMING!

—These completely smart folding oxford glasses will always remain in the forefront of STYLISH EYEWEAR. Not only are they becoming to most women, but they're so remarkably practical — a snap and they're either on or off!

SPECIAL PRICE $8.85

—They are best in the white gold-filled with the delicately engraved handle. New improvements make them almost fool-proof and marvelously comfortable. With white, single-vision lenses. Chains to match from $1.50.

Use Your Charge Account or Our Optical Budget Plan

Optical Dept.—Street Floor

Kann's

It Pays to Advertise in The Post

America's leading name in Fine Whiskies

CERTAIN names stand for the best. In American whiskies—since 1840—that name has been Park & Tilford.

Among the Park & Tilford whiskies is a whiskey for every taste and purse. One of them is certain to be your type of whiskey.

Choose your Park & Tilford whiskey—your personal whiskey—from the list below.

PARK & TILFORD Distillers Inc., New York, N. Y.

PARK & TILFORD "Kentucky Bred" Straight Bourbon Whiskey 93 Proof $2.15 QT. $1.13 PT.

PARK & TILFORD "Reserve"—A Blend 70% Neutral Grain Spirits—90 Proof $2.05 QT. $1.08 PT.

A WHISKEY FOR EVERY TASTE AND PURSE

THE HOUSE OF STOVER, 1730 L St. N.W.—Exclusive Distributors for the District of Columbia

New Open Formula PEBECO has this double advantage

Sweetens your Kisses Brightens your Teeth

WHEN you use the new Open Formula Pebeco, you'll realize what a great step forward it represents.

For this is a different type of tooth paste, created by Pebeco's own chemists, to give you complete oral hygiene.

This is made possible by a new cleansing agent . . . applied by Pebeco's chemists. It is called "miraclene" and it sends its busy little bubbles all around your teeth where your tooth brush may reach with difficulty... It emulsifies the food particles, helps to loosen them from your teeth before they can ferment and become offensive on your breath.

Open Formula Pebeco, in addition to this super-cleansing action, is composed only of the finest ingredients. It is gritless, soapless and non-abrasive. It contains no irritants, no ingredient that can possibly harm your teeth, or cause discomfort to a sensitive mouth.

Try this satin-smooth Open Formula Pebeco. Give your teeth the benefit of this modern dental preparation. Let it help to improve your good looks, and to sweeten your breath.

Here is PEBECO'S Open Formula

New Open Formula Pebeco contains no "gritty" substances to injure tooth enamel—*no ingredient which can in any way harm teeth, gums, or your general health.*

1. **Polishing Ingredient** . . . *tri-magnesium phosphate octo-hydrate*—combined with finest non-abrasive precipitated calcium carbonate of U. S. P. purity. Soft; smooth; gritless.

2. **Detergent Ingredient** . . . "miraclene"—an emulsifying detergent (*sodium salt of an organic ester*)—foaming, but soapless; gritless.

3. **Antacid Ingredient** . . . *magnesium hydroxide*—active acid-neutralizing agent.

4. **Vitamins** . . . 40 U. S. P. XI units of Vitamin A and 10 units of Vitamin D per gram of paste, when packed. (Not intended as a substitute for or supplement to vitamins in the normal diet.)

5. **Flavoring Ingredients** . . . oils of peppermint, spearmint, (terpeneless), anise, wintergreen; salt; saccharine. All of strictly tested purity and quality. *Contains no sugar.*

6. **Binding Ingredients** . . . glycerine and gum *tragacanth* of U.S.P. purity, to bind all ingredients; *sodium benzoate* to preserve their qualities until used.

Contains No Potassium Chlorate

No dentifrice known to modern science can *safely* do more to help keep the teeth brilliantly clean and in good condition.

IF YOU PREFER—Pebeco Tooth Powder is made to the same high standards of purity and non-abrasiveness as Open Formula Pebeco Tooth Paste. Extra generous size at 25¢ and 10¢.

Try Open Formula Pebeco at NO COST to yourself—on this MONEY-BACK OFFER!

You pay for the 25¢ tube only...you get the 10¢ tube *free*. Try the 10¢ tube. If you are not *more than satisfied*, return the 25¢ tube for money back.

Pay for One—Get BOTH!

Copyright 1938 by Lehn & Fink Products Corp.

Variety Spice of Prize Recipes For Apple Dishes in Contest

Many Are Homespun Others Use Wine Men Compete, Too

By Alice Clayton

The Post Food Editor.

WITH approximately 300 varieties of apples being cultivated in this country, it is no wonder that last week's recipe contest featuring apples should prove popular with local homemakers. Sauces, pies, cakes, fritters, cocktails, rolls, pickles, cobblers, salads and muffins were but a few of the assorted foods entered to glorify the juicy fall apple.

Homemakers didn't stop at a contribution of apple recipes. They specified their choice of trade names and stocks. Nor was sex a barrier to these apple enthusiasts, for one of the most appealing recipes was submitted by Gilbert Harmony, 3224 Wisconsin avenue northwest, who had decided ideas as to how Staymans should be purchased, prepared and eaten.

A few of the more original apple recipes bore such names as Apple Marie, which proved to be a baked fruit decorated with designs made by the tines of a fork being drawn across it. Apple Delight turned out to be a fluff containing nothing but chilled whipped cream, powdered sugar and mashed apples. Apple Crisp, or crunch, was a popular dessert consisting of a pie shell of sliced apples and crumbled butter, sugar, flour and cinnamon. Dumplings, filled with fruits, candy, nuts and even rice, were so plentiful that recipe duplications appeared over and over again.

Homespun Recipe

First award of $3 went to Miss Jean Franz, 1623 Thirty-fifth street northwest. Her apple oatmeal bars don't sound like the height of luxury and neither do the ingredients. That is just why Miss Frantz's recipe has been successful this week. Her products are homespun, modest and inexpensive, yet the flavor derived from nutty-tasting oatmeal, brown sugar and sweet, ripe apples is rich and unforgettable.

Miss J. Franz

Apple Oatmeal Bars

Sift 1 cup plain flour or graham flour with ½ teaspoon salt, ½ teaspoon soda and ½ cup brown sugar; mix with 1 cup quick-cooking oatmeal. Cut in ½ cup shortening or butter until crumbly; spread half the mixture in a greased 7 by 11 inch baking dish. Arrange 2½ cups sliced apples over crumb mixture in a buttered baking dish; dot with 2 tablespoons butter and sprinkle ½ cup sugar and a little cinnamon or nutmeg over the apples. Cover with remaining crumb mixture. Bake in moderate oven (350 degrees F.) 40 to 45 minutes. Cut in squares or bars—and serve warm with lemon sauce, whipped cream or ice cream, or cold, as a cooky. Chopped butternuts may be sprinkled on top of mixture just before baking if desired.

Country Goodness

Second award of $2 has been won by Mrs. E. S. Warder, Breezie Point, Abel P. O., Md. Baked sausages and apple rolls, such as this weekly food contributor has indorsed, even sound like perfect fare for gusty fall menus. Taste the country goodness of sausage patties, tart apples and their dash of nutmeg baked into a crisp pastry dough and you will be won for life to this fragrant-smelling entree.

Baked Sausage and Apple Rolls

Mix 1 cup scalded milk, ⅓ cup butter, 2 tablespoons dark brown sugar, 1-3 teaspoon salt and cool to lukewarm; add 1 cake yeast, 2 unbeaten eggs, and 2¾ cups flour. Beat well to form smooth, soft dough and let it rise to twice its bulk. Beat well again and let rise. Form 1 pound sage or celery sausage meat into rolls similar to links and fry half done to extract grease. Pare and core 4 tart apples and slice in eighths. Spread dough in greased pan as thin as possible. Cover center of dough with paper or cloth, leaving a 3-inch border; on this place apple slices partly overlapping and sprinkle with 2 tablespoons sugar and ½ teaspoon nutmeg. Remove paper and place sausage in center space and bake in moderate oven (375 degrees F.) 30 minutes. Cut into 3-inch squares. Serve hot with a spicy raisin sauce and garnish with grilled pineapple spears.

Appetizer With Difference

Mrs. John D. Swisher, 61 West Washington street, Hagerstown, Md., has succeeded in her ambitions in the culinary field. Her contributions to the food page are so numerous that her desire to be a prize winner has been fulfilled this week. Her suggestion of frying apples with the sweet meatiness of cashew nuts makes her recipe an inviting one as either appetizer or garnish for meats. Vegetarians might favor this dish as the protein filled entree to a meal.

Mrs. J. Swisher

Fried Apples With Cashew Nuts

Core and peel 4 medium sized apples and cut in crosswise slices ¼-inch thick, sprinkle with 2 tablespoons powdered sugar, a little cinnamon and juice of ½ lemon and dip in fine dry bread crumbs. Fry until tender and brown in hot butter first on one side and then on the other; then transfer to a hot platter. Dust with additional powdered sugar and a dash of cinnamon; sprinkle with ½ cup chopped cashew nuts which have been browned in a little butter. Serve with roast chicken, lamb or spiced ham.

Tennessee Twang

Mrs. John C. Parsons, 322 East Montgomery avenue, Rockville, Md., has been awarded a $1 prize for Apple Macaroon. This genial Southerner relates that her "mammy" back in Tennessee originated the unique cognomen of $50 Macaroon for this fluffy apple pudding. Add to Mrs. Parson's casserole of fruit a well-beaten egg plus slivered nuts and lemon rind and a dish of Southern hospitality will be yours for the eating.

Mrs. J. Parsons

Apple Macaroon

Peel and slice 5 medium-sized apples, and place in a buttered casserole. Sprinkle ½ cup white or brown sugar, a dash of cinnamon and a little flour over them. Cream together ½ cup of sugar and 4 tablespoons of butter. Add to this 1 egg well beaten, ½ grated lemon rind, a squeeze of lemon juice, pinch of salt and ¼ cup flour. Beat the entire mixture and pour over the apples. Sprinkle with ½ cup thinly sliced pecans or English walnuts and bake 30 to 40 minutes in a moderate oven. Serve with lemon sauce or whipped cream, or top with a baked meringue garnished with maraschino cherries.

Exhilarating Dish

Mrs. Pauline Thornhill, Seat Pleasant, Md., has won a $1 prize for mulled apple fritters. Several fritter recipes were entered in this contest, but Mrs. Thornhill's introduction of sherry in her fritters proved to have an exhilarating affect upon the contest judges. Her specification also of sour apples marinated in additional wine is one which should appeal to epicureans who care for its suggestiveness only in small doses.

Nuts Used Freely Dumplings Duplicated Some Odd Collations

Mulled Apple Fritters

Wash and core 4 medium sized sour apples. Cut in ½-inch slices. Marinate for 30 minutes in ½ cup sherry. Sift 1 cup flour, 1 teaspoon baking powder and 1/3 cup of powdered sugar. Add 1/3 cup milk or cream, 1 tablespoon melted shortening and 1 well beaten egg. If desired add a few floured raisins, nuts or currants. Dip drained apple slices in the batter and fry in deep fat at 375 F. or when a cube of bread browns in 50 seconds. Fry 3 to 5 minutes or until cooked through and delicately browned, and sprinkle with a cup of powdered sugar. Strained honey mixed with crushed nuts may be passed with these fritters.

Post Contest This Week Based On Rice Recipes

Rice—one of the most economical and nourishing of foods, will serve as the theme of this weeks' recipe contest. The selection was made at the request of Mrs. Barbara Lipscomb, 934 New York avenue northwest.

Few grains have as many guises as rice, so if you have a favorite method of preparing a rice pudding, casserole, soup, or muffin, mail your recipe at once to Alice Clayton, The Post Food Editor.

Any rice dish is eligible. Do you possess a kitchen-tested method of currying wild rice? Or do you adhere to the steamed or baked rice tradition? Perhaps you experimented upon Spanish Rice so often that you have developed just the right amount of spices and seasonings for this appetizing one-dish meal. If so, enter this contest before November 1. Awards include first prize of $3, second of $2 and three additional prizes of $1 each.

Peanuts Lead Field In Popularity

Peanuts, a bean not a nut, lead the field in the taste of the nut consumer. There is a bumper crop this year, September estimates showing a 1,321,050,000-pound total, as compared to 1,291,655,000 pounds last year, a yield well over the ten-year average. Two main types are grown, the small Spanish peanut used for salting and the large Virginia sold in the shell. In making peanut butter the Spanish and Virginia are blended, as the Spanish is oily and the Virginia dry. The runner is another fairly important variety, but used principally in confections.

Consumers Counsel

Advice on Food

HOMEMAKERS' problems, ranging from the cleansing of fresh fruits to service at the tea table, are discussed in the Consumers' Counsel this week. Hints for caring for pastry dough and for the decoration of cakes, as well as a tart recipe for grape conserve, are also listed. If an overdose of household problems is making a grumpy old lady of you, mail an inquiry to Alice Clayton in care of the Consumers' Counsel. Constructive advice and ideas for The Post food pages also will be given consideration and published whenever possible.

How to Clean Fruit

Mrs. Walter E. Reid, 1621 T street northwest, offers a unique fruit-cleansing idea. She writes:

"Is this a new idea? When I prepare any food which is to be eaten with the skin left on, such as tomatos, apples, plums, etc., I always wash thoroughly in luke warm mild, white suds, scrubbing with a small brush in the usual way. Then I rinse in cold water. It is surprising the amount of dirt that can be washed off of fruit which seems clean."

Tea for 40

A recent letter from a well-known hostess, who prefers no mention of her name, asks advice concerning service, table-setting and sandwich-serving. She writes:

"I am giving a tea from 3 to 5 Saturday afternoon. As I am having only 40 guests, the affair will be semiformal. I plan to serve coffee and punch, no tea. What are your suggestions as to the sandwiches on the dining room table? How many cakes and sandwiches should be on the table? I attend quite a number of teas and the service varies at different homes. I want to be sure of the correct thing to serve without being too formal."

The basic plan for a semiformal tea usually consists of two or more sandwiches with contrasting fillings and two or more small cakes, cookies or cup cakes, a candy or fruit confection and nuts. Number and size of plates of these delicacies should be decided with regard to the size of your table and appointments. For the number of guests you mention, two plates of each of the above mentioned foods are sufficient for smaller tables, or four apiece for a large dining room table. It is never good taste to load a table with an overdose of goodies. Beautifully appointed dainties should be well chosen and displayed, and portions should be small out of respect to dinner appetites.

Sandwich Varieties

Here is a tea menu chosen for variety of sandwiches and distinction of appetite contrasts.

Rolled watercress and butter sandwiches
Guava jelly and brown bread sandwiches
Cream cheese and ginger sandwiches
Almond and cucumber sandwiches
Date meringues
Tiny butterscotch bars
Sand tarts Petite fours
Mulled cider punch served hot or cold
Hot coffee
Punch served hot or cold.

Practical Orange Hints

Mrs. Sara Lee Orange, 2025 I street northwest, always on the alert to create novel ways of lightening kitchen duties, contributes two of her most economical inventions. Here are her cookie budget and temper savers, and a cost-less method of cake decoration.

"To make molded ice box cookies without buying expensive cookie molds: Remove both ends of a small soup can with a can opener which cuts evenly. Grease the insides of the cans before packing in cookie dough. When thoroughly chilled, the firm dough will slide out easily and slice into perfect rounds. This method might be the answer to a cookie makers' dream, for it works every time.

"To decorate a cake attractively without bothering with a frosting: Place a lace paper doily over the top of the cake and spread over it a generous amount of powdered sugar. Press down lightly with a cake server or spatula and gently lift off the doily. This leaves a lovely pattern in snowy white on the brown of your cake."

Grape Recipe

Preserving never goes out of style. To prove its omnipresence in the kitchen, Mrs. Lulu C. Madeiros, 3100 Connecticut avenue northwest, has submitted a grape conserve which should prove enticing while grapes are plentiful.

"Now that grapes are in season, I should like to submit a delicious preserve which may be served when an unusual sweet is needed for a meat or fowl menu. This conserve makes a particularly good dessert for children as a luncheon or supper finale.

Concord Conserves

3½ qts. Concord grapes
1 cup water
4 cups sugar
1½ cups broken walnuts
1 cup orange pulp
2 cups crushed pineapple
1½ cups raisins
½ cup figs

Pulp grapes. Cook skins in water 15 minutes. Cook pulp for 10 minutes without water; press through a colander. Mix grape pulp, drained pineapple and raisins and figs. Cook ¾ hour, stirring occasionally. Add walnuts. Pour into 10 hot sterilized 6-ounce jelly glasses. Cover with melted paraffin.

HEINZ 57

HOME STYLE · FALL SALE HEINZ SOUPS · 22 KINDS · FALL SALE HEINZ SOUPS · READY TO SERVE · FALL SALE HEINZ SOUPS · HEAT AND EAT

STOCK UP NOW!

HEINZ FALL SOUP SALE!

At Grocers Everywhere

Honest-to-Goodness HOME-RECIPE SOUPS

If you ever "stayed in" after school to clean erasers and then hurried home, chilled and famished, to discover the old soup kettle steaming on the stove, you'll understand the thrill that folks get when they first taste Heinz Home-style Soups! Every one of these 22 creations is a *homey, old-fashioned* dish cooked the painstaking, small-batch way. And every one is fully prepared. Serve Heinz Soup soon—and see if it doesn't bring you pleasant memories from 'way-back-when!

22 KINDS

Cream of Oyster	Clam Chowder
Cream of Celery	Vegetable Soup
Cream of Tomato	Vegetable Beef Soup
Cream of Spinach	Vegetarian Vegetable
Cream of Green Pea	Consommé
Cream of Asparagus	Scotch Broth
Cream of Mushroom	Mock Turtle
Pepper Pot	Genuine Turtle Soup
Bean Soup with Ham	Chicken Gumbo (Creole)
Onion Soup	Chicken with Rice
Corn Chowder	Chicken Noodle Soup

HEINZ home-style SOUPS

Thanks for the MEMORY

● Remember that fragrant, much-pilfered pickle crock on the whitewashed cellar shelves at grandma's? Well, thank goodness, so do Heinz chefs! They've recaptured in Heinz Fresh Cucumber Pickle that spicy, tantalizing flavor America couldn't forget. Why not get a jar and have a taste? You'll be *delighted!*

HEINZ Fresh Cucumber Pickle

HEINZ 57

C-230-B

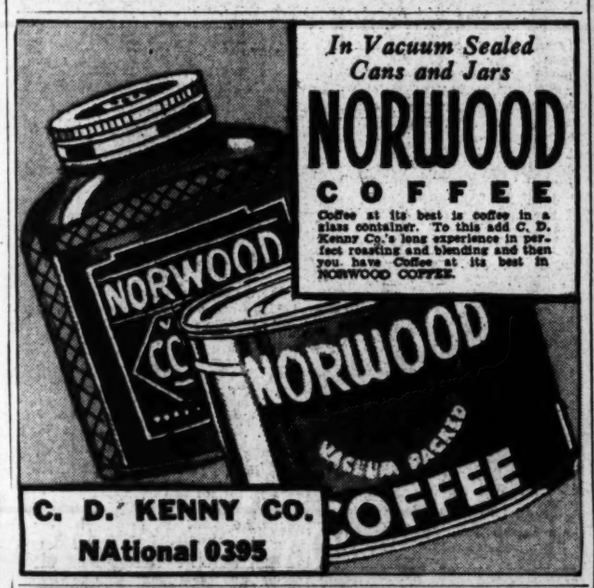

In Vacuum Sealed Cans and Jars

NORWOOD COFFEE

Coffee at its best is coffee in a glass container. To this add C. D. Kenny Co.'s long experience in perfect roasting and blending and then you have Coffee at its best in NORWOOD COFFEE.

C. D. KENNY CO.
NAtional 0395

Special! FOR Your Halloween Party

PLANTERS HOT ROASTED PEANUTS

2 LBS. FOR 29¢

ROASTED BEFORE YOUR EYES

EXTRA SPECIAL!

MIXED NUTS 39¢ LB.

SALTED IN PURE CREAMERY BUTTER

At the Two Peanut Stores

705 15th St. N.W. (Betw. Peoples Drug & Postal Telegraph)

1010 F St. N.W. (Opposite Woodward & Lothrop)

OPEN EVENINGS & SUNDAYS

LOOK FOR THE STRUNG PEANUT DISPLAY

MARY HAD A LITTLE LAMB.
IT FOLLOWED RIGHT ALONG
KING SYRUP WAS THEIR WEAKNESS
SO THEY GREW UP BIG AND STRONG

RICH in DEXTROSE The Food ENERGY

KING Syrup

SWING TO KING

and KING PO-T-RIK MOLASSES

THRIFTY HOUSEWIVES GO STREAMLINE

STREAMLINE'S Low Prices, Plus Quality, Given as Reason

LIBBY CUSTARD PUMPKIN .....2 lge. cans 21

STANDARD QUALITY TOMATOES	PILLSBURY or GOLD MEDAL FLOUR	SNIDER'S "FRESH KEPT" PEAS	BUTTER KERNEL CORN
4 No. 2 cans 19	5 lb. sack 19	3 No. 2 cans 25	2 No. 2 cans 19

SILVER DUST TOWEL FREE....lge. pkg. 19

SNOW FLOSS SAUER KRAUT BIG 3-LB. CAN..2 for 25

Pure Honey	5 lb. can 49	RITZ CRACKERS	lge. 19
MAXWELL HOUSE COFFEE	25	SPRY or CRISCO	3 lb. can 49
HEINZ SPAGHETTI	17-oz. can 10	ARGO SALMON	2 cans 35
HEINZ BEANS	18-oz. can 10	DELTOX	pt. 10; qt. 15
CAMAY SOAP	cake 5	FLAKO PIE CRUST	2 pkgs. 21
LIFEBUOY SOAP	4 cakes 21	SUPER SUDS, RED	2 lge. 27
RALSTON or WHEATENA	pkg. 20	OCTAGON SOAP	10 bars 35

FRANKLIN PURE CANE SUGAR.....10-lb. sack, 45c

MEATS

Puritan Skinned Hams	Whole or Shank Half	lb. 23
Swift's Premium Legs of Lamb	All Sizes	lb. 21
Lamb Shoulders, lb., 18		
Streamline Quality Cooked Hams	Whole or Shank Half	lb. 30
Premium Boneless Veal Roasts	No Waste	lb. 27
Fresh Dressed Frying or Stewing Chickens		lb. 25
Streamline Quality Chuck Roasts	Neck Cut lb. 15;	Choice Cut lb. 19

100% UNION YOU REALLY SHOULD GO—

STREAMLINE— "THE SAVE WAY"

OPEN NIGHTS—6831 WISCONSIN AVE., BETHESDA, MD.—PARKING

GORHAM SILVER POLISH

You will be wanting to make a lot of good things for Halloween. Use

Washington FLOUR

and you will have perfect baking results, because it is the perfect family Flour.

Plain Washington Flour for all purposes.

Self-Rising Washington Flour for biscuits, waffles, etc., made without baking powder.

Every sack of Washington Flour is guaranteed satisfactory or money back.

Plain Washington Flour and Self-Rising Washington Flour are for sale by ALL grocers, delicatessens, markets, chain stores. When buying flour ask for Washington Flour by name.

Wilkins-Rogers Milling Co.
Washington, D. C.

SWING MUSIC

It Should Be Noted:

Music to be played must be composed of notes; coffee to be delicious must be fresh; when left on any grocer's shelf, waiting for a purchaser, coffee loses its lavor; the aroma that you smell at your grocer's is just escaping goodness.

SWING COFFEE

Swing co-operates with Mother Nature and sells only coffee that is naturally fresh when you buy it.

NO SHELF AGE

33c lb.

Delivered Free To Your Home

from the Swing Laboratories of Taste

M. E. SWING CO.
1013 E Street NAt. 7601

Mary Haworth's Mail

Annoyed by Husband's Jealousy, Which Includes Even Blood Kin, Wife Asks Cure, If Any

DEAR MARY HAWORTH: What on earth can a girl do to cure a jealous husband? I haven't the remotest idea why my husband should be jealous. I certainly have never given him the slightest cause for jealousy. Yet when a cousin of mine lost his mother, my husband was furious because I comforted him. And when his best friend called one evening he accused me of trying to make eyes at him. I don't know what on earth to do. He's so sure he's right. Frankly, if I ever love him less, it won't be due to competition from other men. It will be because I have lost respect for a man who is jealous when he has positively no provocation. DISGUSTED.

DEAR DISGUSTED: Whoever would cure jealousy must bring remedial forces to bear upon that sense of fear which underlies the hysterical reaction. The person who is jealous of a loved one is a person who distrusts his own capacity either to win or hold the beloved's full affection. The morbid panic which seizes upon him when he senses the existence of a supposed rival is childish, unreasoning. For the duration of the seizure he is as one in the clutches of a nightmare. And afterward he lives in uneasy memory of it.

A wise wife who truly loved her miserably jealous husband would bring to bear upon his nervous distress the same sympathetic, cooperative, constructive intelligence that a wise mother would display in handling a child who had fallen victim to night terrors, since both belong in the same category of sick emotional symptoms.

The first thing to do, of course, is to treat the symptom with the seriousness it deserves, by inviting the sufferer's full confidence; by patiently, gently and tactfully encouraging him to bring out of the dark recesses of his mind all the hobgoblins that are tormenting him. The next thing to do is to subject these ugly phantoms to a continuous radiation of seriously sympathetic, loyally loving common sense, which should dissolve them eventually as sunshine dissolves shadow.

To build against relapses (and there are bound to be relapses at first, although they should, if properly treated, begin almost immediately to diminish in frequency and intensity) the sufferer should be given not only assurance but every proof that his fears are imaginary. In the terror-stricken child's case, discussion and explanation undoubtedly would be supplemented, in the beginning, with the installation of a constant night light in his bedroom, so that he could see for himself at any and all hours that his surroundings were fixed, friendly and familiar. In the jealous husband's case, he should be and he can be—unless he is an out and out psychopathic case—brought to a conviction that no matter what he thinks or fancies he sees, his wife loves him first, last and best.

But he cannot be brought to such a conviction; the chimera of imminent desolation cannot be exorcised, if his undeniable (however unwarranted) distress is made the butt of scornful, angry, indignant, impatient, defiant or contemptuous reactions on his wife's part. Rather, she should bend every effort to reveal herself to him in the light of dependable ministering angel and enduringly loyal advocate. There is no place for facetiousness in the early treatment of the frantically jealous person. You might as well try to laugh a child out of fright-fixed fears that have taken deep root.

Your husband's foolish jealousy stems back, no doubt, to some early childhood betrayal of emotional trust. It has to do with some deeply buried memory of feminine defection, real or fancied. He thinks either that no woman is to be trusted, or that he personally hasn't got what it takes to win and hold a woman's heart. It is your responsibility (and I trust you love him enough to make the effort) to prove the error of his supposition on both scores. Show him that you, at least, are the exceptional woman who can be trusted in all ways, and lavish upon him such an abundance of special wifely love, praise and attention that his starved ego will blossom like a flower in the summer sun, and he will begin to strut like a peacock rather than eye you with suspicion. Do that, and you may know that you have achieved a work of art, bearing the imprint of genius, in the field of human relationships. It has been done. I saw it done—in one instance. M. H.

For Children's Halloween

YOU CAN make a great many children gay by giving them a black cat surprise party.

An attic or cellar can be decorated with improvised scarecrows and a groaning board can be garnished with these sugary child-like treats. All these recipes are economical and just as appetizing for grown-up parties as for youngsters.

HALLOWEEN PUNCH

¾ cup Old Fashioned Brown Sugar (firmly packed)
1 teaspoon cloves — grating of nutmeg
1 teaspoon allspice — ¼ teaspoon salt
3 sticks cinnamon — 2 quarts sweet cider

Mix Old Fashioned Brown Sugar, spices and salt. Add to the cider and simmer 10 minutes. Strain through cheese cloth and reheat. Serve hot.

JACK O'LANTERNS

1 cup granulated sugar — 1½ teaspoons baking powder
½ cup shortening — ½ teaspoon salt
1 egg — 1 tablespoon milk
2 cups flour (about) — 1 teaspoon vanilla

Cream shortening. Add granulated sugar, egg, vanilla and milk. Mix and sift 1½ cups flour with baking powder and salt. Add this to the sugar mixture. Add remaining flour until dough is stiff enough to roll. Chill. Place on lightly floured board and roll one eighth inch thick. Cut with round cutter. Place on ungreased baking sheet and make Jack O'Lantern faces with raisins or melted chocolate. Sprinkle lightly with granulated sugar and bake in moderate oven, 375 degrees.

POPPED CORN

2 cups Old Fashioned Brown Sugar
½ cup water — ½ teaspoon salt
2 tablespoons butter — 2 quarts popped corn

Put butter in sauce pan. When melted, add Old Fashioned Brown Sugar, salt and water. Bring to boiling point and boil sixteen minutes. Pour over corn and stir until every kernel is well coated with the mixture. Shape into small balls.

The Hecht Co.
F St. at Seventh — NAtional 5100

The economical way to buy
"Special" Val-U Box
64 Napkins
Soft, disposable Wondersoft Kotex in the convenient "closet-shelf" package. $1.00
500 Kleenex Tissues . . . . . 28c — 3 Packages (1,500 Tissues) . . 83c
Toiletries—Main Floor—The Hecht Co.

Hat Trend of Future?

The soaring hat shown above represents the trend of future millinery, according to the prediction of Mme. Valentine, French designer, who is visiting Washington. This French pancake hat attains heights through the use of towering laquered quills

'Ugly Duckling' Is Changed Into Modern Glamour Girl

Kallie Foutz Made Over by Experts
Health Program Basis of Work
Posture, Hair and Skin Improved

By Ida Jean Kain.

THIS IS a true story that sounds like a fairy tale . . . the story of an ugly duckling who turned into a glamour girl! Our heroine is Kallie Foutz, of Salt Lake City, and a granddaughter of Brigham Young, who—she said this—went West to change the map while she came East to have her map changed!

You can see how it happened that Kallie Foutz wrote the winning letter in a national contest, sponsored by Mademaiselle Magazine and a New York department store, to find the girl in America most in need of being made over. Besides, she sent along a picture.

Every girl and woman is interested in hearing how this transformation was worked, but it is of special interest to the girl who is too thin. The beauty authorities who took Kallie in hand found her considerably underweight. Her figure was lumpy. Her posture was poor. Her hair was lifeless from overbleaching and lack of care. Her skin was bad.

A Health Program

Hers had to be a health program, quite as much as a beauty program, and one of the first things done for Kallie was to systemize her entire day, giving proper importance to adequate exercise and rest, a nourishing diet and plenty of sleep. The next thing was for the circulation—a combination of massage and stretching exercises.

The stimulation of the circulation gave her normal appetite and aided in the assimilation of the nourishing foods essential to a weight gain. In the morning she had fruit with cream, eggs and toast and a glass of milk, one-third cream. In the middle of the morning she took another glass of milk with one-third cream. For luncheon there was always a creamed dish of some kind, and at 5 o'clock in the afternoon a malted or chocolate drink.

Outdoor exercise in the form of leisurely walks not only aided the assimilation of the extra food, but also enabled her to sleep nine hours every night. In addition, she rested each day at noon and again before dinner. If you are trying to build up your weight and vitality, rest is a valuable part of your program.

Our heroine's hair was the particular despair of the beauty experts. It was brushed and brushed and brushed, and her scalp was massaged, and given hot oil treatments to bring back the lift. In two weeks it looked like a different head of hair.

And four weeks later you would not have recognized Kallie for the same girl who walked into Grand Central Station. Her vitality had improved to such a degree that her walk had a nice spring to it, her posture was naturally erect. She had also learned that good posture is less tiring.

Of course, this transformation has altered her entire outlook on life. She has even changed her name from Kallie to Karol—and I predict that it won't be long before she changes her last name!

BALANCED REDUCING MENU

BREAKFAST	CALORIES
Grapefruit, ½	50
Toast, 2 thin slices	100
Butter, 1 pat, ¼ in. thick	50
Coffee, 1 tsp. cream, 1 rounded tsp. sugar	50
	250
LUNCHEON	
Tomato bouillon, 1 cup	50
Tunafish or chicken salad	150
Hot roll	100
Butter, 1 pat, ¼ in. thick	50
	350
DINNER	
Mushroom omelet, 2 eggs (mushrooms and chopped parsley)	200
Fresh peas, ½ cup	25
Broiled or stewed tomatoes	50
Apricot pie, 3 in. at circumf.	75
	300
	650
TOTAL CALORIES FOR THE DAY	1,250

Copyright, 1938.

A Woman's New York

By Alice Hughes.

New York, Oct. 27.

BROADWAY'S devious denizens still gather in knots, on sunny afternoons, and discuss the unhappy Affaire Etting in Hollywood for the strange and somehow sinister romance of rich-voiced Ruth and "Col. Moe" Snyder, "The Gimp," long furnished Times Square with much to talk about, and sent more than one infatuated youth ducking up alleys or temporarily departing for spots unknown.

ALICE HUGHES.

Mr. Hall, my susceptible mate, always thought Ruth an extraordinarily fascinating girl, and most lovely to look at. He still remembers her vividly as she sang "Ten Cents a Dance," and "Cigarets, Cigarets," and "Shine on, Harvest Moon" in the later Ziegfeld operas. He was not alone. Dozens of local lads had violent crushes on the blue-eyed and shapely lark, and they included one of the most widely known and read Broadway chatter boxes. But practically none gave her an offside wink or leer, let alone a friendly pinch. For there was always the strangely ominous figure of "the colonel," who had a reputation for being a very tough and ready citizen. Probably he was. Moreover, his 15 years of devotion to La Etting was no ordinary matter of romance. A local doctor friend of his says that "Moe's" adoration of the singer was downright psychopatic, and who can doubt it after the lamentable gunplay in the Coast.

GIRL ABOUT TOWN—Peck-sniffs who view our city with alarm as the world capital of sin always fire off their best horror at the town's dime-a-dance halls, each with "50—count 'em—beautiful hostesses"—and perhaps some of them aren't any better than they should be. But the blue noses forget that they are often the scene of big-time romances, when lonely boys from across the railroad tracks fall in love with pretty blonde dance partners, and marry them. We've just had another such, with the well-to-do young H. Russell Goode wedding tasty Collie Ives Adams, a hostess at the Orpheum Dance Palace on Broadway. Moreover, the groom's family welcomed the girl, and all seems serene . . . And at the famous Roseland hall you might have seen George Raft recently. He paid it a visit for old sake's sake, for once slick Georgie worked there . . .

Models chase each other in and out of fame and overwork. The current rage among the photogs is Helen Bennett, really a local girl, whose blonde hair is fancily curled on top and whose face and figure appear a dozen times in current style magazines. She's also in the musical show, "You Never Know"—which has Lupe Velez and Lib Holman.

Mattresses Remade $3
Stein Bedding Co.
1224 12th St. N.W. — ME. 1242

Eiffel Tower Hat Will Prevail Says Modiste

Mme. Valentine Here Predicts High Toppers Calls Americans Drab

By Marshall Adams.
The Post Fashion Editor.

FORTIFIED by a mammoth pillow muff of skunk, a skyscraping feathered toque, a French accent and a suave Middle Western manager, Madame Valentine, imaginative Parisian modiste, took a few flyers at American independence against continental millinery modes. According to this fanciful designer who is in Washington for a few days while on a tour of American cities, the American girl is a colorless millinery prospect. However, her fashion future will be more roseate Madame Valentine believes if she absorbs and lives by some of the following of the designer's predictions.

Wears Two-Foot Hats

Eiffel Tower hats are Madame Valentine's leading prediction. These hats she seems to have indorsed personally to the exclusion of all other styles What she personally lacks in height, she has substituted in two-foot tall toques. These soaring toppers have caused near riots in several small towns that the stylist has visited in this country.

"In another year or two the American woman will take to the skyscraper hat which all Paris adores at present," prophesied the the modiste. "Women over here modiste. "Women over here wear such appallingly dull hats I don't believe they can hold out much longer against the little toque that sits well forward on the head and then shoots high up into the air. The antique felt which you Americans call a classic-slouch-hat is vanishing forever. In another few years, smaller, more elaborate hats of personal distinction will take their place in your affections."

Office Finery Decried

Mme. Valentine believes the American girl dresses too much according to the season's dictates rather than to her own type, which, incidentally, few of them understand. The canny French woman, she observes, dresses more unobtrusively for office or home than the average girl of this country whom she describes as looking "as though she were going to a party during working hours and appearing unsophisticated and unindividualistic by night."

Madame Valentine suggests these rules to follow when selecting a new winter bonnet:

If your face is square, choose a wide beret which juts out over the forhead and rides high in the back. Forget about pillboxes and sailors.

If your face is round and short, choose a tall fez or shako, not too rounded.

If small featured, choose a turban, usually extreme angles are dangerous.

If your face is long and angular, wear flat, wide brims and always slant angles over the eye.

The Gentler Sex

By Malvina Lindsay

Shoppers

Shoppers who drive you wild by the immobility of their backs . . . who mosey along as leisurely as if they lived off of annuities and never had to be anywhere at a certain time . . . who take their chums along and stroll arm in arm with them through crowded aisles . . . who don't know right from left and who are stricken with St. Vitus dance when you confront them in your mad rush . . . who crowd up in the front of elevators when they are going to the eighth floor . . . who get to the back of elevators and begin shouting "second" as soon as the car gets in motion . . . who come running to delay elevators going up and then announce that they are going down . . . who stare at you openly and critically when you are preening your feet before the mirror in the shoes department . . . who blockade the front of escalators trying to figure out how to get on . . . who push past you importantly on moving escalators . . . who hold their positions at the bargain counter and shut off your view while they are waiting for their change . . . who assume grande dame airs to obtain attention from clerks . . . who look at expensive distinctive costume jewelry, order two-thread chiffon hose by the half dozen pairs, try on mink coats and make you wonder where on earth everybody gets the money.

Correct Timing

If only a man when he keeps his date,
Would plan to arrive just five minutes late,
Life would be simpler for all the girls
Who are always delayed by recalcitrant curls.

If he's writer or artist you may make up your mind,
He will be at least forty-five minutes behind;
While you fume and fuss and wait for his call
He will take his sweet time—or not get there at all.

Accountant or bank clerk, he'll be there on the dot,
And acutely aware of the fact you are not,
You'll pant and you'll puff and try to atone,
It would be more relaxing to go it alone.

A salesman with push or a crelical worm
Is the worst type of all for he thinks you're the firm,
He will always arrive fifteen minutes ahead,
By the time you get there—well is his face red?

Now the man of my dreams would show some sense,
Not rush nor delay me nor make me tense,
Come not too late nor too early nor yet on the letter,
Just five minutes behind—well ten might be better.

Contest Runners-up

Mrs. M. J. Miller, 435 Kenyon street northwest—Fruit nut fritters.

Miss Mary L. Cameron, 1929 Sixteenth street northwest—Apple ham-yam casserole.

Mrs. Martha Shryock, 14 East Third street, Way, Pa.—Raisin apple cobbler.

Mrs. Bernard P. Hessler, 218 S street northeast—"Big apple" salad.

Mrs. George Catlin, 1851 Columbia road northwest—Apple soufflé.

Mrs. Dorothy Gordon, 63 Bates street northwest—Apple stuffing for chicken.

Mrs. Ira Lee Law, 921 Hamlin street northeast—Cinnamon apples.

Miss Charlotte F. Hiehle, 3021 Tunlaw road northwest—Apple-pork chop casserole.

Mrs. David Zimmer, 3261 K street northwest—Ye old-fashioned apple butter pie.

Mrs. L. M. Sawler, 7912 Falkland drive, Silver Spring, Md.—Jack-'o-lantern.

Mrs. Mary Duffey, 409 Park avenue Baltimore, Md.—Apple tapioca sausage.

Mrs. W. H. Bricker, 407 Fourth street, Shenandoah, Va.—Butterscotch apple pie.

Mrs. Elsie C. Deichert, 2201 Jonestown road, Harrisburg, Pa.—Honey-sweetened applesauce cake.

Jeanette Rosenberg, 431 Hume avenue, Potomac, Va.—Rose apples.

Evelyn Wiesbacker, 4423 Eighth street northwest—Apple and cranberry crisp.

Mrs. T. S. Tolas, 700 Park avenue, Baltimore, Md.—Apples of Arcadia.

Mrs. Anna Canalle, New Market, Va.—Apple rice dumplings with wine sauce.

Mrs. Barbara Lipscomb, 934 Uew York avenue northwest—Apple cranberry pie.

Mrs. Benjamin Cohn, 53 Concord avenue northwest—Apple noodle pudding.

Menus For Today

By Alice Clayton,
The Post Food Editor.

BREAKFAST

Chilled grapefruit halves
Escalloped bananas and grilled bacon
Hot bran and raisin muffins
Sweet butter
Coffee — Milk for the children

LUNCHEON

Plain omelet topped with creamed mushrooms (use last night's leftovers)
Thin olive and cream cheese sandwiches
Hot chocolate with whipped cream
Peppermints — Spiced nuts

DINNER

Hot tomato juice
Stuffed spare ribs—Homemade Applesauce
Steamed sauerkraut
Green vegetable salad bowl—Cream dressing
Rye wafers—Grape butter
Hot coffee — Cocoanut struedel

SPICED NUTS

Boil slowly and without stirring 1 cup of sugar, 2-3 cup of water, ½ teaspoon of salt, 1 teaspoon of vanilla, 1 teaspoon of cinnamon, ½ teaspoon of cloves and 1½ cups any desired nuts. When a fine thread forms as a portion of the hot syrup is poured from a spoon, add nuts immediately. Stir well until nuts are coated. Pour onto waxed paper.

STEINWAY PIANINO
An exquisitely beautiful piano of console type and astonishing tone. See, hear, play it. $550
DROOP'S • 1300 G

Antique Jewelry, Silver, Sheffield, Furniture, Mirrors, Brasses, Art Objects and Wedding Gifts.
ARNOLD GALLERIES
1306 G St. N.W.

FALL FESTIVAL
The Gorgeous Fall Coloring creates an enchanting atmosphere to enjoy our Delicious Southern Cuisine.
Over Memorial Bridge to Arlington Cemetery wall, turn left 1½ miles.
The Little TeaHouse — Arlington, Va.
Phone Jackson 1852
Open Every Day Noon to 8:30

FURNITURE OF CHARACTER
ALSO LAMPS MIRRORS CHAIRS DESKS SOFAS TABLES
3 floors of unusual furniture creations priced to attract the thrifty buyer.
Charge Accounts Invited
Lighting Fixtures
1324 New York Ave.
NA. 0992
CATLIN'S

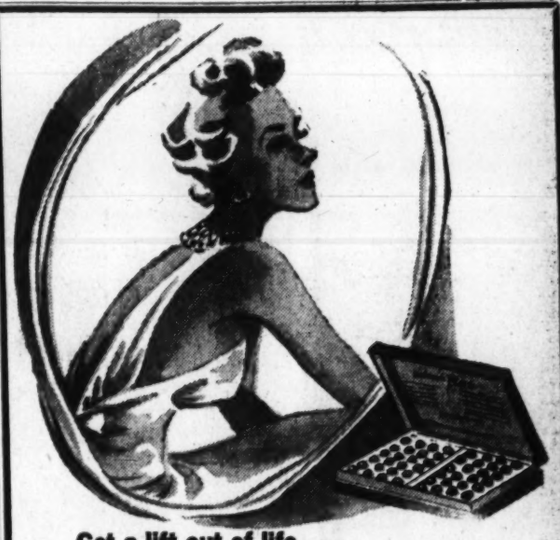

Get a lift out of life . . .
VITAMINS PLUS . .
The new complete vitamin routine so important to health and beauty and vitality! Vitamin Plus is the easy way to get all the vitamins . . . A, B, C, D, E, G . . . plus the liver extract and iron. Just two tiny capsules to take once a day, every day in the year . . . for a new lease on life. 24 days' supply, $2.75.
Now on Sale at Jelleff's 1214-20 F St.
Toiletries, Street Floor

Bare shouldered . . .
Bounteous skirted . . .
Beauty for the ball! With a great deal of glitter in rhinestones outlining its strapless bodice . . . a doll-sized waist . . . and a great billowing skirt that makes a beautiful picture when you dance. Tiny shoulder straps are there if you need them. Sibilant rayon taffeta gown that just danced into our formal collection for misses . . . in white, black, royal blue.
$29.75
Misses' Gown Salon, Second Floor.

For Chic Ladies-in-Waiting
★
Expectancy FROCKS
$5
—Look at the clever young dress sketched! Would you ever dream that it was a maternity frock? Note the flattering pleated panels over the bosom . . . the graceful wrap-around skirt skillfully fashioned so you can make adjustments as required. The fresh white collar and cuffs give it a charmingly youthful air. Black and Autumn colors. Sizes 12 to 20.
Kann's
Second Floor

"Just Imagine What Power There Is Behind a Small Post Want Ad"

The Sunday Post Want Ad Rate is the lowest in Washington

It costs you only 38 cents for a two-line ad in The Washington Post. If you wish, an expert ad-taker will be glad to help you phrase your ad to attract the people you want.

Send for Rates!

The Washington Post,
Washington, D. C. *Department OD*
Gentlemen:
Attached is full information about what I want a Post Want Ad to do for me. Will you please phrase the information and let me know what it would cost to run the ad in The Post? This request for information IS NOT AN ORDER TO RUN MY AD.

Name _____

Address _____

City _____ State _____

Have you ever stopped to think about the many ways that a small Post Want Ad can help to solve your problems?

Maybe you have a farm that you want to sell. A small ad in The Post's classified section will bring your offer to the attention of prospects who are interested in farms. Maybe you have a house to sell. A Post Want Ad will bring you people who are interested in buying houses. Maybe you're looking for a better position. A small ad in The Post's "Situations" column will reach persons who might be looking for such services as you have to offer.

Post Want Ads command the attention of more than 108,000 families . . . people you could never reach except through Post Want Ads.

Have you any problem? Why not use the far-reaching power of a Post Want Ad?

The Washington Post

WASHINGTON'S HOME NEWSPAPER

Some Justices' Wives Drop 'At Home' Custom

Mrs. Hughes Prefers Informality of Quiet Tea
Bids to Her Small Gatherings Highly Prized
Mrs. Stone Has Resumed Monday Receptions

By Hope Ridings Miller,
The Post Society Editor.

"WHEN THE SUPREME COURT ladies begin to observe their weekly 'at home,' the social season really is under way." This quotation, from a book on Washington written almost 30 years ago, applies almost as well today. For now, as in the past, these functions signal the beginning of a whirl that increases in speed each week right up to the Lenten lull when Capital entertaining goes into low gear once more.

HOPE R. MILLER.

Not all the Supreme Court hostesses will observe "at homes" this season, however. Mrs. Charles Evans Hughes has not received on Monday afternoons the past two winters and does not expect to do so this year. She prefers to give small luncheons and teas when the time is convenient, rather than to be at home at a stated time each week during the season.

For a number of years, Mrs. Louis Brandeis has not received on Mondays. With the Justice she frequently entertains instead at Sunday afternoon teas which are not inteded as social functions but serve to bring together congenial groups. Invitations to these informal affairs are widely treasured, and there are any number of Washington residents who would rather have a cup of tea with Justice and Mrs. Brandeis than dine sumptuously in other households.

Whether and when Mrs. Pierce Butler will observe her Monday "at homes" this winter is not yet known. Not long ago, she slipped away to California for a brief visit, is still there, and is not expected to return until some time next month.

MRS. HARLAN FISKE STONE, who entertains frequently in her handsome home on Wyoming avenue, already has launched her Monday receptions for the season and has received twice. Her "at homes," which draw some of Washington's outstanding officials and social notables, are among the most delightful events of their kind in the Capital.

Still out of town is Mrs. Owen J. Roberts, who has been lingering on at the farm in Kimberton, Pa., to enjoy the autumn season. She is expected to return next week, and probably will resume her Monday receiving either on November 7 or the following Monday.

Mrs. Hugo Black plans to be "at home" each Monday afternoon during the season, beginning November 7, and on that same day Mrs. Stanley Reed will start her weekly receptions. She and Justice Reed, who make their home at the Mayflower, recently have enlarged their attractive apartment.

SOCIETY GO-ROUND: Dr. and Mrs. John Oliver La Gorce and Dr. and Mrs. William A. Morgan are planning a Christmas Caribbean cruise . . . Miss Jacqueline Meredith, debutante daughter of Mr. and Mrs. William Payne Meredith, will leave today for Charlottesville, Va., to attend the first dance of the season at the University of Virginia. She will return Monday.

Miss Eleanor Connolly, who recently returned to Washington after a summer abroad and has been at the Sulgrave Club, has taken a house at 1426 Thirty-third street and will move there next week . . . Early in the summer she had a series of fascinating experiences when she took the "Odyssey Cruise" from Venice through the Ionian and Aegean islands and back to Venice once more . . . Later, she was in Munich during the first period of mobilization and then went to Prague to visit the American Minister and Mrs. Wilbur Carr . . . From there she went to London, sailing for home the second week in September. She spent some time visiting friends in the Adirondacks before coming on to Washington last week.

Mrs. Baldwin D. Spilman, sr., of Warrenton, Va., will give a luncheon today in honor of Mrs. David Mack Warren, of Baltimore, who is visiting her mother, Mrs. William C. Marshall, of Warrenton . . . Guests will include Mrs. Chauncey Williams, Mrs. Richard Barrett, Mrs. Fred Haserick, Mrs. Douglas Lees, Mrs. George Lawrence and Mrs. Ida Evans.

Invitations Issued

Mr. and Mrs. Dwight Davis have issued invitations for an "at home" on Wednesday, November 2.

Shor-Lad
offers
Entertainment and Dance Music by
Sande Williams
and his orchestra
•
Dancing from 5 to 7 and 10 to 2
•
Minimum check $1.50 per person after 10 P. M.
The Carlton
16th & K

They Pull Strings and the Show Goes On

Harris & Ewing.

Mrs. Thomas Knowles and Mrs. Andre Cruse will represent the Washington Junior League at the five-day puppetry conference, which will open at Dayton, Ohio, on Monday and is under the sponsorship of the Junior Leagues of America. This is the first national conference of this kind ever held by amateur puppeteers

Mother Arranges Tea Wednesday For Dr. Hawley

Mrs. Charles Augustus Hawley will entertain at a tea at the Arts Club in honor of her daughter, Dr. Carlotta Hawley, whose marriage to Dr. Harry William Mitten, jr., of Panama, will take place November 11. The nuptials will be solemnized at All Souls Unitarian Church. Mrs. Tomas Cajigas will entertain for the couple at a buffet supper November 6.

Archibald H. Hawley will give his sister in marriage and Miss Mary Spinks will be the maid of honor. The best ma nwill be Dr. Brainard Swain, of Newark, N. J. The bridesmaids include Dr. Ruth Brown, Nancy Breese, Barbara Patterson and Margaret Ferguson.

Both the bride-to-be and her fiance attended Maryland University and later took post-graduate work in orthodontics at Harvard.

Madeira School Tea Saturday

Mrs. Frank Bright, Mrs. Albert Atwood, Mrs. Charles Robb, Mrs. Swager Sherley and Mrs. Avery Coonley, wives of directors of the Madeira School, will assist at the annual tea to be given by the school's alumnae association, Saturday afternoon. The event will take place at the Sulgrave Club, from 4 to 6 o'clock.

Hostesses will include Mrs. Horace W. Peaslee, Mrs. David Gaillard, Mrs. Christopher Granger and Mrs. Waldron Faulkner. Mrs. David Wing, president of the school, and Mrs. Hugo Huettig, president of the alumnae association, will receive.

Mrs. Woodring To Open Home

Mrs. Harry A. Woodring, wife of the Secretary of War, will open her home to a meeting at 5 o'clock this afternoon of Mrs. Harlan Fiske Stone's educational committee of the Community Chest League. Members who will be present are Mrs. Hennen Jennings, Mrs. Sanley Reed, Mrs. Ernest G. Draper and Mrs. Anson Phelps Stokes.

Sportwear
Forrest Oakley
Sweaters 3.95
Smart necessity for your wardrobe. There are a thousand uses for them. Chic with your town or country suit. Effective background for your new costume jewelry. In fine zephyr wool, with crew neck. White, rose, blue, rust, grey, green and aqua. Also in short sleeves. Sizes 32 to 40.
1313 Connecticut Avenue
Headquarters for Sweaters and Skirts.

WALK-OVER
Verilite Arch *

Dash about town in this deep-dyed beauty. So gracefully poised and smooth fitting, you'll never give the sign of a sigh. sable-suede with patent. Veri-KATINKA gore step-in. Black lite Arch.* $10.50
*Trade-Mark
WOLF'S WALK-OVER
929 F St. N.W.

Magruder's Week-End Specials
Whatever your palate desires for the week end, these specials should fill the bill. Phone your order if you can't select in person.
Special! Imported Swiss Cheese ..... lb. 75c
Genuine Smithfield Hams lb. 49c
Prime Ribs of Beef - - - - lb. 32c
Baking Chickens Fresh Killed - - lb. 32c
All prices effective until Saturday closing
Your Choice of Seasonable Fruits and Vegetables, Fresh and High Grade, at Reasonable Prices
Selected Cauliflower 12c hd. | Iceberg Lettuce 2 for 19c | Juicy Oranges 19c doz. | Alligator Pears 15c each
Unlimited Free Parking—18th Street Entrance
Just Call Us DI 8250
MAGRUDER, Inc.
1138 Connecticut Avenue
(Between M and L)

Barbara Henning Will Make Debut On Thanksgiving

Thanksgiving has been selected by Miss Barbara Henning as the date of her debut, and thus she has just about started a precedent, what with the flood of presentation parties announced for December.

After the reception that afternoon, the debutante will be given a dinner by her parents, Mr. and Mrs. Armthur S. Henning, at their home on Thirty-second street. A ball will follow.

Munillas Give Tea

Maj. Felipe Munilla, military Attache of the Cuban Embassy, and Senora de Munilla entertained at tea in their apartment at Hotel Twenty-four Hundred yesterday afternoon.

Plans Halloween Party

Mrs. Tomas Cajigas will entertain at a Halloween party Saturday afternoon for her son Paul. A number of children from the Diplomatic Corps and residential circles will attend.

3 Radiant Portraits 12.50
Share your beauty with others. Give them a new radiant picture of you. Famous Underwood Portraits from $15 a dozen. Open Thursday evening until 9:00 for your convenience.
UNDERWOOD & UNDERWOOD
1220 Connecticut Avenue
District 4488

BEST & CO.
4433 CONNECTICUT AVE., N.W., NEAR ALBEMARLE ST. • Emerson 7700
STURDY OUTDOOR SUITS—WARM ENOUGH FOR THE COLDEST WEATHER
ONE-PIECE WOOL SUIT
Navy with navy anklets and red knitted collars and cuffs
CAP 75c
ONE-PIECE COTTON-BACK WOOL AND MOHAIR SUIT WITH HAT
Royal or rust
6.95
SIZES 2 to 6

IT'S time to think of outdoor suits for your youngsters! Yours will keep warm and comfortable on the coldest days in these sturdy little suits. Made of wool or cotton-back wool and mohair, they fit snugly, slip on and off easily because of the Talon closing. They're well made — will stand lots of hard wear.
EASY PARKING SPACE

Extraordinary Purchase and SALE of Luxurious
FUR COATS
Values up to $245
$145
Hudson Seal-Dyed Muskrats
Ombre Grey Dyed Lambs
Silver Fox Boleros
Beaver Boleros
Skunk Jackets
Mink-Dyed Muskrats
Black Caracul Heads
And many other fine furs

As pictured: Charming lady in a lovely jacket of tipped skunk, $145. Matching swirl muff, $45.
We've made an exceedingly fortunate purchase and we're passing the SAVINGS on to you! This group of luxurious Fur Coats includes only carefully selected pelts, specially bought to sell far below their actual value! See these coats today; you'll marvel at the luxurious quality, superior workmanship and beautiful variety; you'll agree with us that this is an opportunity you can't afford to miss! Sizes and models for women and misess.
A Companion Event
Baum Martens $39.50 Per Skin
Values up to $97.50 per skin
Scarfs of richly dark sable-tone Baum Martens, full furred pelts with natural heads and paws, each one personally and critically selected by our fur expert. To be worn in two, three, four, five or six skin cascades. Fur Salon . . . 2nd floor.
• Convenient terms may be arranged to suit individual budgets!
Erlebacher
1210 F St. N.W.

The Integrity of the store from which you buy is of Importance.
Julius Garfinckel & Company
ANNOUNCING A NEW SHOWING OF
BEAUTIFULLY STYLED DRESSES
ON THE THIRD FLOOR
With our particular charm of detail and flattery of youthful line beloved alike by the women, young matrons, debs and sub-debs of Washington's well-dressed circles. We have concentrated upon the important formal modes of individual elegance . . . the delightful new wools of unusual distinction for cocktail hours (in a group which emphasizes autumnal colors in their richest and best shades) . . . gay afternoon styles, smartly termed "bar dresses" for your sophistication . . . straight slimly tailored daytime dresses . . . and travel models.
Exclusive . . . Perfect for the Occasion . . . You'll Enjoy Seeing Them Today.
F at Fourteenth

P. R. Perfection Reducer

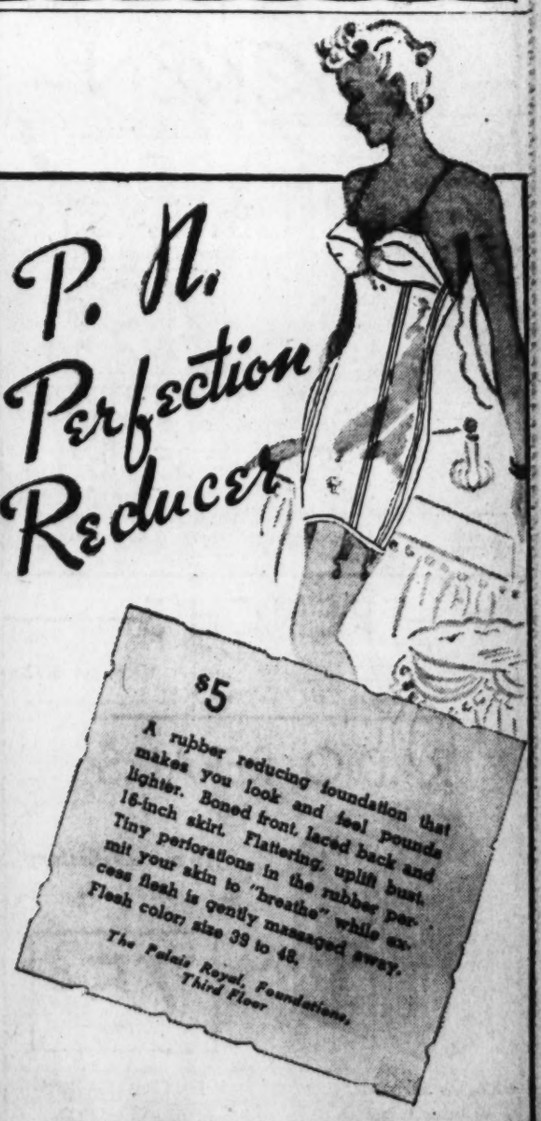

$5
A rubber reducing foundation that makes you look and feel pounds lighter. Boned front, laced back and 16-inch skirt. Flattering, uplift bust. Tiny perforations in the rubber permit your skin to "breathe" while excess flesh is gently massaged away. Flesh color; size 32 to 48.
The Palais Royal, Foundations, Third Floor
The Palais Royal
G Street at Eleventh District 4400

SAVE — The Post's Weekly Parade of Bargains — FRIDAY AND SATURDAY SPECIALS

BLACKISTONE, Inc.

1407 H St. N.W. DIs. 1300

BEAUTIFUL WEEK-END FLOWER GIFT BOX OF FRESH, FRAGRANT FLOWERS

Consisting of:
1 Dozen Roses
1 Dozen Carnations
Pom-Pon
Chrysanthemums

$1.50 COMPLETE

Phone Your Order—DI. 1300—and Charge It

MILSTONE'S ACME LIQUOR STORE

RETAILERS—WHOLESALERS—IMPORTERS

927 Penn. Ave. N. W. Open Till 9 P. M.

"Home of Low Prices"

OUR FASTEST SELLER!

BIT O' KENTUCKY

Kentucky Straight Bourbon Whiskey

3 YEARS OLD

FULL 100 PROOF

The overwhelming public acceptance of BIT O' KENTUCKY confirms our belief that it is AMERICA'S FINEST BOURBON REGARDLESS OF PRICE. REMEMBER, TWO DAYS ONLY!

Formerly $2.10 Quart

FRIDAY AND SATURDAY ONLY

$1.55 Full Quart

Also available in straight rye—30 months' old—at $1.49 quart.

Sold Only at Milstone's Acme

CLEAN-RITE VACUUM STORES

905 G St. N.W. — 3015 14th St. N.W.

FREE PARKING at 9th & G Place *Behind G St. Store*

18th Anniversary Sale—Oct. 1 to 30

Model 102

HOOVERS

Completely Rebuilt Throughout

By our expert mechanics and backed by our famous written

GUARANTEE BOND

For the same length of time as a new Hoover. Allowance made on your old cleaner.

Complete With Attachments

$14.95 TERMS ARRANGED

★ PHONE CO. 6100 FOR FREE HOME DEMONSTRATION ★

14th Street Store Open Till 9 P. M.

A & N TRADING CO.

Formerly Named Army & Navy Trading Co. (Same Firm)

8th & D Sts.—MEt. 6608—Our Only Store

Regular $7.85 Women's & Misses'

JODHPUR OUTFITS

(Includes: Jodhpur Pants, Shoes & Sweater)

"Everything for the Rider"

FRI. & SAT. ONLY

ALL FOR $4.95

(1) Reg. $2.95 slenderizing Hi-waisted whipcord Jodhpur Pants with leather reinforced knees. Tan, brown, green or black. All sizes.

(2) Reg. $2.95 genuine leather Jodhpur Shoes with new style adjustable straps. All sizes.

(3) Reg. $1.95 Warm Wool Sweaters in crew-neck styles, all colors and all sizes.

Open Evenings 'Til 8 P.M. Open Saturday 'Til 10 P.M.

We Accept Equitable, Mutual and Post Exchange Orders.

HECHINGER CO.

Four Great Building Material Stores

MAIN OFFICE 15th & H N.E. — DOWNTOWN 6th & C S.W. — BRIGHTWOOD 5925 Ga. Ave. — ANACOSTIA 1905 Nichols Ave.

WINDOW GLASS

Cut to Your Exact Size!

Complete Stock of
- Putty Knives • Putty
- Tacks • Paint, etc.

TODAY & SAT. to 5:30 P. M.

Size 9"x12" 8c Delivered

All Sizes Reduced

Phone Orders ATlantic 1400

★ Storm Sash—Insulation—Weatherstrip

MODERN RADIO CO.

1021 H St. N.E. Northeast Store AT. 7272 ★ Both Stores Open Until 9 P. M. ★ 8535 Georgia Ave. In Silver Spring Shopping Center SH. 5353

R. C. A.-Victor Floor Model REDUCTIONS

$40-$60-$125 OFF

Regular Factory List Prices

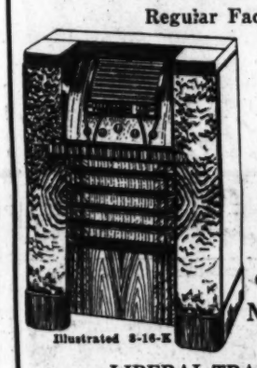

Illustrated 8-16-K

MODEL	WAS	NOW
87-K-2 (7 Tubes)	$89.95 Save $40 Off	$49.95
8-11-K (11 Tubes)	$159.50 Save $60 Off	$99.50
8-16-K (16 Tubes)	$275 Save $125 Off	$150.00

Modern, *Convenient Terms*

LIBERAL TRADE-IN ALLOWANCES

THOMPSON BROS.

FURNITURE—ANACOSTIA, D. C.

1220-26 Good Hope Rd. S.E. Lincoln 0556

"Come Over the River—and SAVE"

3-in-1 Combination

REFLECTOR LAMPS

Complete with Matching Shades—The Group Delivered at No Extra Charge!

$12.80

The Set Includes:

6-Way Junior Lamp
3-Way Bridge Lamp
3-Way Table Lamp

Sturdy metal construction, beautifully finished, handsomely matched. A splendid value at this low price!

D. J. KAUFMAN

1005 Pa. Ave. Cor. 14th & Eye 1744 Pa. Ave.

FRI. and SAT. ONLY

SPECIAL

Regular $7.50

Esquire Featured

CORDUROY SPORTS SETS

$5.85 *Complete*

LIMIT: ONE TO A CUSTOMER

- "In or Outer" Sport Shirts.
- Watching Shirt, Slacks and Belt.
- Blue, Brown, Green, Wine. All Sizes.

PAY CASH OR CHARGE IT—AT ALL 3 STORES

MURPHY'S

At F and G, Between 12th and 13th
810-818 7th St. N.W.

There's Always a Best!—It's "College Hill"

—CHICKEN—

Frying LEGS & BREASTS When Bought Together

49c lb.

WHOLE FRYERS or BAKERS 35c lb.

Cleaned and Drawn—No Waste

Also Ducks and Turkeys

★ Prices in effect for only Friday and Saturday at our F Street Store and our 7th Street Store. ★

PETER HILL & SON

Twenty Years Serving Washington Public

910 G St. N.W. REpublic 2915

Get Our New Low Prices on 1939

WASHERS AND IRONERS

$27

Spin-dry washer, porcelain tub, electric pump. The safe and fast way to wash your clothes. Some floor samples, some demonstrators. Some slightly used, but all in perfect condition. A real buy at this price.

Wholesale and Retail

Largest Display of New Washers and Ironers in the city.

$1.00 Week Buys

HOFFMANN

UPHOLSTERERS and DECORATORS

CO. 5116 *Custom Built Furniture* CO. 5116

UPHOLSTERY SPECIAL

WING OR CLUB CHAIR

Reupholstered and Reconstructed

FRI. & SAT. ONLY

FOR ONLY $12.75 Complete

Includes All Labor and Materials

Your chair reupholstered and reconstructed to original condition, with new webbing and springs in cushions added where needed. We employ only skilled workmen, whose work we guarantee. Wide choice of fabrics including: Tapestry, frieze, damask, etc.

Our Estimator will cheerfully submit samples and give you expert advice WITHOUT COST. CO. 5116.

No Job too small for immediate attention.

ROYAL LINOLEUM CO.

Corner 11th & H N.W. DIstrict 7410

1939's Dream Kitchen With ARMSTRONG'S INLAID

Laid and Cemented to Your Floor.

Friday and Saturday Only

★ Usually $1.85 per square yd.
★ All new 1939 patterns cut from full rolls.

1.39 Sq. Yd. Laid and Cemented

Remember, You Get a Complete Job!

This low price includes everything. ARMSTRONG'S INLAID cemented to your floor with Armstrong's Cement and Brass at doors. Royal Laid floors are unconditionally guaranteed.

Our Estimator will cheerfully submit samples and measure your room WITHOUT COST. DIstrict 7410-8342.

FRENCH'S

1403 W St. N.W. DEcatur 5131

Open Until 10 o'Clock P. M.

RADIO REPAIRS

Approved Factory Methods

75c

- Chassis analyzed
- All tubes tested
- Speaker cone centered
- Aerial and ground checked
- All connections checked
- Set thoroly brushed out
- All minor repairs

EXTRA PARTS IF NEEDED REASONABLE

★ ALL WORK GUARANTEED

MORTON'S

Seventh & D Sts. N.W.

YOUR MONEY BACK FOR ANY REASON

No charges, no deliveries . . . two of the many reasons why Morton sells the neatest fashions at such surprisingly low prices.

An Anniversary Miracle

REVERSIBLE RAINCOATS *and* ALL WOOL WINTER COATS

$5.00

No Value Less Than $10

RAINCOATS may be worn as smart TWEED swagger coat or waterproof GABARDINE raincoat. Sizes 12 to 20.

WINTER COATS: Guaranteed linings, warm interlinings, and adorable new styles. Sizes 12 to 20, 38 to 44.

MORTON'S—DOWNSTAIRS

SPORT CENTER

Where Sportsmen Meet

8th and D Sts. N.W. MEtro 6444

Washington's Largest Official Boy Scout Headquarters

$25.00 TABLE TENNIS

TABLE AND OUTFIT COMPLETE FOR 4

Here's What You Get:

- Regulation size 9x5', 5-ply, ½" thick table tennis, 6 square legs, regular price $20.
- $5 Table Tennis Outfit that consists of four 5-ply paddles, screw tight net, heavy post, and four table tennis balls.

FRI. & SAT. ONLY!

$19.75 Complete For Outfit

Homer L. Kitt Co.

1330 G Street • NAtional 4730

Brand-New Table Model

RADIO-PHONOGRAPHS

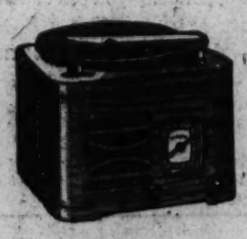

Very Easy Terms

$19.95

- The table-model combination that's the choice of all who hear it! Features include 5-tube radio, self-starting motor, crystal pick-up, 5-inch dynamic speaker, etc. Plays either 10 or 12 inch records. MADE TO SELL AT A HIGHER PRICE.

Over the Coffee

By Harlan Miller

If a movie director were to cast an actor for the role of an average young unknown Government worker of the 1930's in the Capital, he'd probably choose someone like James Stewart. That would hit as near as any. Some are more like Gary Cooper, others like Harpo Marx. I mean the 50,000 anonymous male clerks who help your 533 elected officials and their trusted aides to run the Government.

James Stewart
. . . the type?

• • • •

He'd be twice as comfortable as the average American; better paid than a semiskilled laborer, but not as well paid as a good skilled mechanic; maybe $1,560 a year. He'll get more later, but not much; right now he can't quite afford a 2½-room apartment or a 5-room cottage.

• • • •

He wears hats less, carries umbrellas more than the average American. Often his pants and coats harmonize rather than match, and he's apt to smoke a pipe, off and on . . . In his wallet is a street car pass. He's a great reader, and has more time for it than most. His hair is longish, and he's exceptionally fond of music; goes to concerts.

"—more athletic than he seems"

Mr. Bureau Type is more an outdoor man than he looks. He plays golf at 15 cents for nine holes or two-bits for 18, or tennis at a dime an hour, on public links and courts. You see him on street cars with his golf bag; sometimes he hires a locker for $2 a month at the public clubhouse, with ten rounds of golf thrown in.

• • • •

Sometimes he plays tennis or drives golf balls at night under brilliant lights, though he enjoys more daylight outdoors than most, working from 8 to 4:30 . . . Maybe he's scheming for an outboard motorboat, and hites a rowboat occasionally. Sometimes he rides a horse at $1 an hour.

• • • •

Intellectually he is well above the average . . . By inclination he is philosophical . . . A good companion, a good conversationalist, he is an amiable but confirmed individualist, even if he is a cog in the greatest of all governments . . . Temperamentally he is like a younger member of a college faculty.

• • • •

He's rather bashful with the girls, but not too timid to be caught eventually by a girl who allows for his shyness. He's a better catch than most men of his salary, because when he's 62 or 68 and has worked 30 years he can retire on a $1,200 pension; meanwhile he can scarcely lose his job, and for $1.50 a month he can provide for appendicitis or babies.

• • • •

He comes fro . about 25,000 different towns, or half the villages in the postal guide. He isn't wildly enthusiastic about his job, but he figures that in the long run, what with lack of worry and beautiful surroundings, he's as well off as a $3,000 man back home. And his paid vacations are about three times as long as the average American's.

"—he's bashful, but not too"

At midmorning or midafternoon he's apt to step down to the refreshment counter in the first-floor corridor for a coke or a candy bar. Sometimes he dines at 5 and takes in an early movie . . . He's twice as apt to own an automobile as the Average American, and he drives it a long time.

• • • •

He isn't as leftish as he thinks he is: about the same political opinions as a prewar Milwaukee socialist . . . For self-improvement he's a pushover; if he isn't studying something, he's vaguely planning to . . . When he steps into a bar for a drink, it's quite a celebration.

• • • •

He doesn't work nearly so hard as his superiors. His job consists mostly of some plain or fancy form of shuffling papers, but in a way that's more indispensable to democracy than are Fourth of July orations. Is he efficient? Is he influential? Is he a patriot? Is he a robot? What are his chances of becoming one of the 1,100 government men who get $10,000 a year or more from a rather tight-fisted boss? Maybe we can go into that later.

Copyright, 1938, Washington Post and Publishers Syndicate.

Va. Poultrymen Elect Directors

Petersburg, Va., Oct. 27 (AP).—The Virginia State Poultry Federation elected directors today at its eleventh annual convention here. Officers will be elected at the annual meeting of the new board.

The federation named William R. Shaffer, Maurertown hatcheryman, director for a two-year term, and re-elected the following to two-year terms on the board: H. T. Bowles, Charlottesville breeder; Carter M. Keane, Kilmarnock flock owner, and W. E. Cullers, flock owner of Moseley.

Approximately 300 delegates are attending the convention, which opened today for a two-day session.

Nice Blames Legislature For Debt Rise

O'Conor Also 'Hostile' Needed Bills Rejected Hearings Not Given Fiscal Knot Cited

By the Associated Press.

Cambridge, Md., Oct. 27.—Gov. Harry W. Nice blamed his Democratic opponent and a hostile Legislature tonight for conditions which compelled the State to borrow funds to meet current expenses soon after the Nice administration took office.

Completing a campaign tour of Dorchester County, the Republican standard-bearer told a mass meeting here his address was the first of a series of talks on State fiscal affairs comprising a "report of my stewardship."

Starting "at the beginning" with a report on proposed fiscal legislation given him by a special committee, Gov. Nice asserted he had instructed Attorney General Herbert R. O'Conor, now his Democratic opponent, to "prepare legislation based on the report."

Blames Legislature

"I am no dictator," he continued. "It is my function to submit to the Legislature problems, with their possible solution. It is the function of the Legislature to hold open and frank hearings of all the people to determine what is the best interests of the people.

"But what happened to this legislation . . ." The Democratic legislature did not give even scant attention to these bills. They rejected them as rapidly as they were introduced there were no public hearings. The legislature did not try to get the views of the people.

"Nor did the attorney general, who was in effect the head of the Democratic Party, make any effort to induce the Democratic legislature to give these important bills a public hearing.

Forced into Debt

"And during this time, the fiscal problems of the State were mounting higher and higher. There was a deficit in State funds which inherited from the previous Administration, and the whole business of our State government was at a standstill."

This situation forced the Administration to use gasoline tax revenues and borrowed funds to meet current expenses, he continued, describing the problem during his administration as one of "reconstruction—or rehabilitation."

The Governor said his administration had spent or has available $10,000,000 for capital improvements "and today your company has $16,303,129 . . . in the banks . . ."

Where other States' operating expenses have increased 20 per cent since 1934, he concluded, Maryland's operating expenses have increased only slightly more than 1 per cent.

La Plata Hospital Board Is Named, Rules Approved

Special Dispatch to The Post.

La Plata, Md., Oct. 27.—A hospital governing committee was appointed and organization rules were approved this afternoon as the Charles County Board of Commissioners met with a representative group of citizens to pave the way for the opening of the new Physicians Memorial Hospital here.

Finishing touches are being put on the institution, the first hospital in Charles County. A definite opening date will be set later and it was indicated that dedication would take place early in November.

Bernard Perry, county commissioner, presided at the meeting. H. S. Swann, Faulkner, was named chairman of the hospital committee, and the following members were appointed:

P. D. Brown, La Plata; Benjamin Compton, Pisgah; Walter Mills, Doncaster; W. Carlisle Turner, Popes Creek; William H. Lloyd, Mount Victoria; James C. Mitchell, La Plata; Mrs. Horace Posey, Indian Head; Mrs. Clarence McDonagh, Hughesville; Ernest Meade, Hughesville; A. J. Twiford, Marbury. The committee members will serve for one year.

State Plants Trout Eggs

Marion, Va., Oct. 27 (AP).—For future enjoyment of Virginians who like to flick a fly rod, 1,000,000 trout eggs were "planted" today at the State fish and game commission's hatchery here.

Plays Leading Role

ELIZABETH GILMORE,
Daughter of Lieut. Comdr. and Mrs. Morris D. Gilmore, of Annapolis, will play the leading role in "Shoemaker's Holiday," dramatic production which will be given Saturday night by the Marionette Club at Hood College, Frederick, where Miss Gilmore is a senior

Chambersburg Church Razed By Flames

Loss Exceeds $50,000 Business Area Fire Spread Prevented

Special Dispatch to The Post.

Chambersburg, Pa., Oct. 27.—Central Presbyterian Church, 69-year-old structure in the center of Chambersburg, was swept by fire today, leaving only the brick walls and the 186-foot steeple standing.

Church officials estimated the damage "in excess of our insurance, which is about $50,000." The Rev. M. W. Riddle is pastor of the church.

Collapse of the roof filled the second floor of the church auditorium with charred timbers and slate. A defective flue was believed the probable cause of the fire.

All fire fighting facilities in Chambersburg were called out to battle the fire. The blaze was discovered at 10 a. m., and the roof of the church collapsed shortly before noon. Valuable business property adjoining the structure was threatened, but firemen reported the flames under control in the afternoon.

Lane High Girl Named Halloween Festival Queen

Special Dispatch to The Post.

Charlottesville, Va., Oct. 27.—Miss Alice Pritchett, a student at Lane High School, has been elected queen of the Halloween Festival, to be held next Monday night, sponsored by the city's recreation department. She is the daughter of Capt. Norton Pritchett, director of athletics at the University of Virginia, and Mrs. Pritchett.

The queen's attendants will be selected from among the students of the grammar schools of the city.

Cups which have been donated for the occasion by the local banks will be presented to the queen, the owner of the float judged to be the most attractive, and to the person wearing the most original costume. All awards will be made in Lee Park by Mayor George T. Huff, following a parade along Main street.

The Municipal Band, the Boy Scout Drum and Bugle Corps, and the Miller School Band will furnish the music. Judges will be Dr. Anita Lotti, Judge J. Phil Grove, H. C. Heidloff, J. P. Borden, William B. Murphy, and Mrs. A. S. Bing.

Church Recital Given

Martinsburg, W. Va., Oct. 27.—Justin Lawrie, director of music at Foundry M. E. Church, Washington, former Metropolitan tenor, and Gertrude Trotman, 10-year-old pianist, regarded as having unusual talent, appeared in a program of music at the Methodist Episcopal Church at Bunker Hill, near here, this evening.

4,000 State Teachers to Meet Today

Dodd, Nice to Talk Will Honor Dr. Tall Body's 71st Session Baltimore Is Host

By the Associated Press.

Baltimore, Oct. 27.—Addresses by William E. Dodd, former United States Ambassador to Germany, and Dr. William Mather Lewis, president of Lafayette College, will be among the speeches tomorrow at the seventy-first meeting here of the Maryland State Teachers Association.

Some 4,000 instructors in State, city and county schools are expected to attend the sessions, which will continue through Saturday morning.

Dr. Lida Lee Tall, retired president of the Towson State Teachers College, will be honored at the association banquet tomorrow night, both for her work at Towson and as a former president of the association.

Gov. Harry W. Nice and Mayor Howard W. Jackson are expected to join in the tribute to Dr. Tall. Cooperating on the banquet program will be the faculty of the Teachers College and the Maryland Vocational Education Association.

Charles L. Kopp, of Cumberland, president of the association, will preside at general meetings of the convention in the auditorium of the Baltimore Polytechnic Institute. Tasker G. Lowndes, president of the State board of education, will greet the teachers.

Dr. Albert S. Cook, State superintendent of schools, will speak on "Next Steps in Maryland's Educational Program."

Sectional meetings and conferences on 23 different topics of interest to the various teaching groups have been scheduled at Baltimore high schools.

Gas Tax Refunds Report Asked by Legislative Group

Roanoke, Va., Oct. 27 (AP).—The special legislative roads commission chairmaned by State Senator Aubrey C. Weaver decided here today to ask for a breakdown of the figures on gasoline tax refunds for the fiscal year ended June 30, before making any definite recommendation in regard to such refunds.

Senator Weaver told the commission that the general feeling was there has been "a considerable and violent abuse," of the refunding laws. Refunds of the gasoline tax in Virginia during the last fiscal year totaled $1,038,030.61 against net collections of $16,392,643.41, the chairman said.

J. Donald Richards, of Warrenton, asked the commission on behalf of the Citizens Road League directors to consider legislation which would speed condemnation proceedings in securing rights of way for road building.

St. Anne's School Elects Class Heads

Charlottesville, Va., Oct. 27.—Students at St. Anne's School, widely known institution for girls located here, have elected the following class officers:

Seniors—President, Lucile Spilman, of Baltimore; vice president, Harriet Orth, of Frederick, Md.; treasurer, Margaret Echols, of the University of Virginia; faculty advisor, Miss Lucy Fishbourne.

Juniors—President, Ann Robinson, of Plainfield, N. J.; vice president and treasurer, Phyllis Randolph, University of Virginia; faculty advisor, Miss Katherine Hildreth.

Sophomores—President, Jean MacKellar, of Charlottesville; faculty advisor, Mrs. A. H. Meyers, Jr.

Freshmen—President, Virginia George, of Charlottesville; faculty advisor, Miss Rosalie McNeill, of Lumberton, N. C.

Eighth Grade—President, Kitty Archer, University of Virginia; faculty advisor, Miss Ruth Ramsay.

Middies' Parade Marks Navy Day

Annapolis, Md., Oct. 27 (AP).—The Naval Academy celebrated Navy Day quietly today.

The academy and ships at the Naval Station were open to the public through the day. The regiment of midshipmen paraded this afternoon on Worden Field. No other observances were held.

Frederick Pastor Accepts W. Va. Call

Martinsburg, W. Ba., Oct. 27.—The Rev. Henry Barton, until recently serving a pastorate near Frederick, Md., has accepted the pastorate of Marlowe Pentecostal Church, near here, and has begun his work in the new field. He was at the Frederick charge for about five years. Prior to that he served pastorates in southern Maryland.

League Sets Session

Richmond, Va., Oct. 27 (AP).—The League of Virginia Counties will hold its annual convention at Virginia Beach December 1 and 2, it was announced today at the Richmond office of the league.

Virginia Entrenches to Halt Beetles' March Into Deep South

By the Associated Press.

Richmond, Va., Oct. 27 (AP).—Virginia is serving again as a battle ground—this time in a war against a marching army of beetles instead of men.

Like an army of humans, the Japanese beetles have been steadily pushing to new fronts, first sending forward "outposts" and then following up with larger detachments to "take over" new territory.

Against this invasion, Federal and State forces are fighting with patrol stations and poisons. Federal authorities are spending this year in Virginia approximately $40,000 while the State's expenditures will amount to about $12,000, or more than twice the amount spent last year in the fight against the beetle.

G. T. French, State entomologist, said leaders of the campaign hope to "hold back the invasion with a reasonable expenditure of money, attempting in the meanwhile to develop better methods of control and to introduce parasites to prey on the beetle.

Virginia has become the battle front in the fight against the beetle's march into the Deep South. At the present time, the regulated areas in Virginia include the Eastern Shore, a group of six North Virginia counties (south of Washington), and areas around Richmond, Norfolk and Roanoke. The Federal authorities are interested in the Virginia campaign not only for control in this State but for prevention of the invasion into other Southern States.

There are 12 patrol stations being operated in Virginia this year and in addition two near the Virginia line in West Virginia. Up to September 30, Mr. French said, the stations took 7,420 adult beetles from loaded trucks and automobiles, collected between 400 and 500 larvae, and turned back 637 vehicles for inspection back of the "front lines."

The Japanese beetle, believed to have reached Virginia in 1934, is one of the most destructive of insect pests. It feeds on a wide variety of farm crops, ornamental shade trees and roses, and while in the larva stage on the roots of lawn grass.

Key Spans in River-Canal-Railroad Bridge Placed

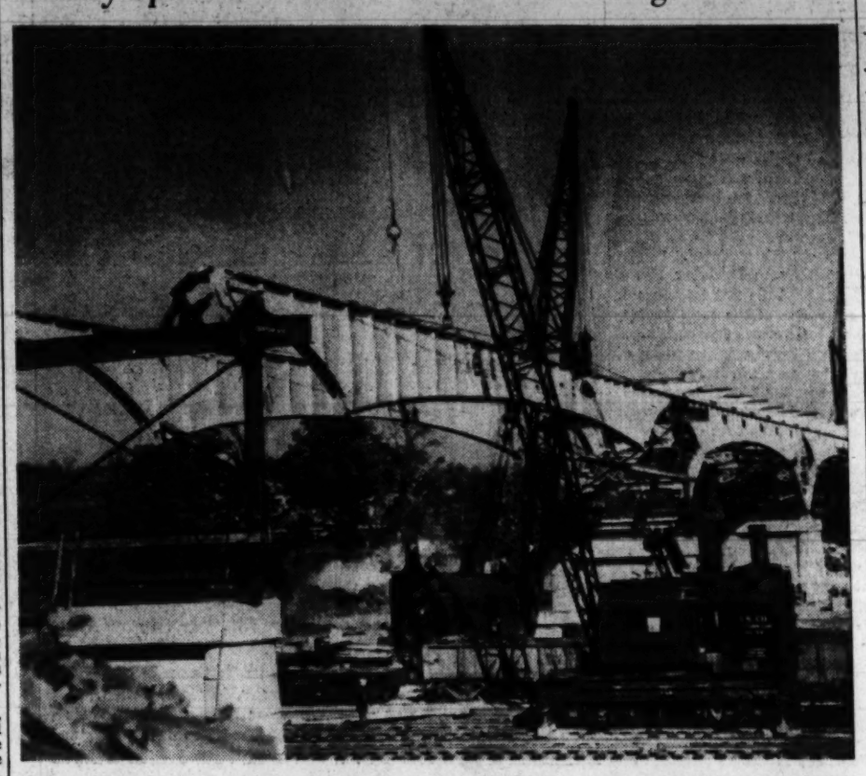

The two key spans in the Hancock Bridge to link Maryland and West Virginia were placed this week. Hundreds of spectators from Berkeley Springs and Hancock watched the placing of the huge spans, each of which is 146 feet in length and weighs 20 tons. When completed the nearly mile-long bridge will sweep over the Potomac River, two separate railroad lines and the Chesapeake & Ohio Canal. Its completion will eliminate six traffic hazards—the steep hill on the West Virginia side, the grade crossings of the B. & O. on the West Virginia side, the narrow bridge over the Potomac, the narrow bridge over the canal and the dangerous approach to the Maryland highway from the present road at Hancock

Calvert County Fair Prizes Announced

Exhibit Closes Today Cups Awarded Buckler Wins Sweeps

By the Associated Press.

Prince Frederck, Md., Oct. 27.—Calvert County's second annual fair got under way officially today, with the judging of agrcultural exhibits submitted from every section of the county.

Officals said the displays were more numerous and better "in every way" than those received at the first fair last year.

Winner of the grant sweepstakes prize in the important exhibits division was Joseph F. Buckler, who received a silver cup from the Calvert County Tobacco Growers Association.

District wnners in the tobacco section were Lawrence Pardoe, first distrct; Lawrence Clark, second distrct, and Buckler, in the third district.

Winning exhibitors in the junior tobacco growers' displays were Royce Watson, first; William H. Bowen, second; Thomas Osbourne, third, and Roland Pardoe, fourth. Stewart and Elliott Sheckles, brothers, placed fifth and sixth, respectively.

Mrs. Everard Bruscoe was judged winner of the sweepstakes prize in the flower exhibits.

Among the exhibitors of white and yellow corn, Aubrey Sunderland was first with his white corn displays, and Roy Hardesty, first in yellow. Other white corn exhibitors finished in this order:

Kenneth Ward, Marion King, Lawrence Gray, Joseph F. Buckler, Hardestry, and Lester King.

Behind Hardesty, in the yellow corn class, were Point Farm, J. Duke Belt, Charles R. Belt, Orville Drury, Bettie Buckler and William A. Parran.

Jack Briscoe won the yellow corn prize in the junior division, and Royce Watson was first in the white corn.

The fair closes tomorrow with the judging of poultry and livestock exhibits.

Veteran Pythian Honored

Waynesboro, Va., Oct. 27 (AP).—J. E. White, founder and only surviving charter member of the Blue Ridge Lodge, No. 89, Knights of Pythias, was presented the order's 50-year service jewel at a special meeting tonight.

Women Urged To Work for Md. Party Harmony

Highland, Md., Oct. 27 (AP).—Maryland's women Democrats were challenged today to "speak the healing word" and work for party harmony in the November 8 general elections.

Mrs. James G. Whiteley, of Baltimore, former Democratic National Committeewoman for Maryland, threw down the gauntlet to the annual fall meeting of the Harford County Women's Democratic Club, asserting:

"The Democratic Party limped back from the last gubernatorial election badly bruised. I am hoping they collected a handful of hard sense, but if they did not, we, the women, will loan them some of ours."

Mrs. Whiteley told her audience—which included Mrs. Herbert R. O'Conor, wife of the party's gubernatorial candidate, and Mrs. Millard E. Tydings, whose husband seeks re-election to the United States Senate—she believed it suitable for women to be "the peacemakers of the party."

College Journalists Open Sessions Today

Fredericksburg, Va., Oct. 27 (AP). The Virginia Intercollegiate Press Association will open its twelfth annual meeting here tomorrow afternoon.

Delegates are expected from colleges and preparatory schools throughout Virginia and the District of Columbia for the two-day meeting. Round-table discussions will form an important part of the convention activities.

Oil Firm Head's Rites Set Today At Richmond

S. P. Worthington Dead End at Fredericksburg Philadelphia Leader

By the Associated Press.

Fredericksburg, Ba., Oct. 27.—Stephen Putney Worthington, 45-year-old Philadelphia oil company executive, died here yesterday after an illness of a few days.

Prominent in business circles of Pennsylvania and Virginia, he spent much of his time at Journey's End, his summer home near Fredericksburg. He was born in Richmond.

Surviving are his wife, Mrs. Laura Richardson Worthington; two sons, Richard and Allan Worthington, both of Philadelphia, and a brother, Marion L. Worthington, of Philadelphia.

Funeral services will be held tomorow at noon at the home of Mrs. Worthington's sister, Mrs. John M. Miller 3d, Richmond. Burial will be in Hollywood Cemetery in that city.

Mrs. Fannie E. Offenbacker

Elkton, Va., Oct. 27.—Funeral services were held today for Mrs. Fannie Ella Offenbacker, 69, wife of B. F. Offenbacker, who died Tuesday. Besides her husband, Mrs. Offenbacker is survived by the following children: Mrs. J. L. Armentrout, of Elkton; J. Frank Offenbacker, of Baltimore; Thomas R. Offenbacker, and J. Ross Offenbacker, of Washington, D. C.

W. Va. Forest Fires Sweep Large Area

Hunters Are Warned Told to Await Rains 65 Blazes Reported Fought by 1,500 Men

By the Associated Press.

Charleston, W. Va., Oct. 27.—The conservation commission, declaring a state of emergency because of forest fires, appealed today "to all hunters, farmers and citizens alike to forego the pleasure of hunting and using the woods until it rains."

Reporting at least 65 fires blazing in the West Virginia woods, the commission said in a statement:

"Unless winds decrease and humidity increases thousands of acres of valuable forests lands and hunting areas will become involved.

"All available men now are on the fire lines. All peace officers and law enforcement officers are requested to co-operate ith the district foresters, rangers and game protectors in securing men and equipment to fight forest fires."

Fifteen hundred men battled forest fires throughout the State today as conservation commission officials declared it 'the most hazardous situation in 2½ years."

Winds which whipped through the highlands yesterday sent small blazes out of control. In Kanawha County, a 200-acre blaze on the Red Hill district endangered five gas wells.

Seventy-five acres were burned near Parkersburg and weary firefighters watched anxiously for a change in the wind which they said might send the blaze into the Big Run oil field near Boaz.

Weather reports, State Forester D. B. Griffin said, held no immediate relief.

2,000 Farmers To Attend Session

Baltimore, Oct. 27 (AP).—Aproximately 2,000 farmers and leaders in agricultural co-operative movements are expected here Thursday to attend the annual meeting of the Southern States Co-operative.

Principal speaker at the meeting will be Murray D. Lincoln, secretary of the Ohio State Farm Bureau Federation and pioneer in farmers' co-operatives, who discuss advances made in the self-help movements.

Capacity Apple Storage In Franklin County

Chambersburg, Pa., Oct. 27.—More than a million bushels of apples are stored in seven Franklin County cold-storage plants, a survey today showed. For the most part, it was said, the growers are holding the fruit for better prices. The dominant variety is Stayman.

BIGGER · BETTER
Pepsi-Cola
A DELICIOUS COLA DRINK. REFRESHING AND STIMULATING.
5¢
ORIGINAL Pepsi-Cola FAMOUS FOR OVER 30 YEARS
Look for the Trade Mark
A SPARKLING BRACING BEVERAGE
Pepsi-Cola
REFRESHING HEALTHFUL
12 OUNCES
WORTH A DIME

PAINT YOUR WALLS
Use DU PONT INTERIOR GLOSS or SEMI GLOSS $1.15 qt.
• For walls and woodwork—
• New color — new charm — dries quickly
• Washes with soap and water
• White and colors
Ask about our monthly payment plan. Your signature is all that is needed.
HUGH REILLY co.
1334 New York Ave. N. W.
Phone NAt. 1703

WANTED
500 USED AUTO RADIOS
Top prices will be paid for any auto radio when traded in on
Motorola
"America's Finest"
AUTO RADIO
• No Money Down
• Instant Credit
• FREE Installation
• Immediate Service
MANHATTAN
AUTO & RADIO CO.
1706 Seventh St. N.W.

Famous Names
STETSON HATS
Manhattan
Interwoven
Nunn-Bush
University Shop
715 14th St. N.W.

Boiler—Furnace—Stove REPAIRS
• We carry a complete line of parts for all types of boilers, furnaces and stoves. Greater heat at last cost—with proper repairs.
RUDOLPH & WEST CO.
605 N. I. Ave. N.E. NA. 4870
Stove Dept.
AMPLE PARKING SPACE

RUG Beauty Our Duty
CLEANED AND STORED
Call Mr. Pyle NA. 3237
SANITARY CARPET & RUG CLEANING CO.
106 INDIANA AVE.

LOANS
72 years of buying, selling and lending on diamonds, jewelry, etc.
Liberal Loans at Lowest Possible Rates.
CASH FOR OLD GOLD
(Government License)
E. HEIDENHEIMER
Established 1866
LOAN OFFICE 505 King St. Alex., Va.
WASH. STORE 2215 H St. N.W.

3-YEAR-OLD Straight Bourbon WHISKEY $1.39 Full Quart
TOKAY LIQUOR CO., INC.
417 11th St. N.W. District 2343

It's so Old-Fashioned to lose days every month—
BC
Usually eases nerve-racking pains in just a few minutes
Get Comforting Relief with Quick-Acting "BC"
Headaches and backaches associated with functional periodic pains usually yield promptly to the quick-acting ingredients in the "BC" formula. Try "BC" yourself. Find out why so many women like it. 10¢ and 25¢ sizes.

Rents Room for $25 Thru 3-line Ad in Post
PETWORTH. 5036 7th nw.—Front bedrm.; priv. family; phone; c.h.w.; next bath; double, $25; single, $20. GE. 7337.

Mrs. S. Mates didn't depend on luck to rent her room. She listed her room in The Post Want Ads, where she was sure of reaching persons interested in renting rooms. In fact, four prospects came in response to the ad. Why not use the same formula for your vacancy?
Call NATIONAL 4200
POST WANT ADS

Nelson B. Bell About the Showshops

'Suez' Is Superlative In Entertainment

Stellar Cast Does Superior Work
'Declaration of Independence' at Earle
News Notes of the Theater

Box office queues, extending from the Palace Theater in both directions on F street yesterday morning, awaited the opening of the theater for first Washington presentations of Twentieth Century-Fox's production of "Suez." No doubt those in line anticipated a picture of magnitude and splendor, executed on the grand scale, rich in adventure and romance and reflective of the background of one of the most important achievements in history.

BELL

In this they were not disappointed. "Suez" bears eloquent testimony to Producer Darryl Zanuck's having expended the full resources of Movietone City upon one of the most pretentious screen subjects he ever has undertaken. It is a picture of superb beauty, vast variety of content and, at certain periods in its disclosures, of high excitement and thrills. It is enacted, furthermore, by a cast that measures up well to the demands of a narrative that manages to capture more than a little of the political importance and power of its theme.

While the inspiration of Ferdinand de Lesseps to build an inland waterway connecting the Mediterranean and Red seas, and the tremendous difficulties that attended the realization of his dream, constitute the major movement of the filmed story, it also is threaded by a double vein of romance that personalizes the epic chronicle of events and lends it added warmth and color. It is in this movement that "Suez" departs most conspicuously—and most agreeably—from the recorded facts of history. A great attachment is contrived between De Lesseps and the Countess Eugene de Montijo, later the Empress Eugenie, wife of Louis Napoleon, and a secondary love affair is made to enter his life in the hoydenish person of Toni Pellerin, daughter of a French army sergeant and a sort of modified Cigarette of the desert and the garrisons. Such liberties as have here been taken in fashioning the story are rather on the side of its interest and enlivening entertainment than in the nature of any serious impairment of its semihistorical value.

Nor is "Suez" without its moments of "comedy relief." Both Toni and Said Pasha are made the symbols of sharply contrasted comic impulses—the former as a harum-scarum tomboy; the latter as a young Egyptian potentate eager to learn European sports and customs. The friendship between De Lesseps and Mehemet Ali and his son, Said Pasha, later Viceroy of Egypt, is one of the film's genuinely authentic notes.

But the incidents which in all probability will linger in the casual mind after viewing "Suez" are the stupendously realistic scenes of the dynamiting of a mountain by marauding Turkish soldiers, disguised as rebellious Arabs, and the destruction of much of De Lesseps' work by the raging simoon that brings havoc, suffering and death in its wake. It is here that Toni heroically sacrifices her own life in an effort to save the life of the man to whom she is bound by a consuming love.

Tyrone Power, of course, makes De Lesseps a younger man, by some 30 years, than he actually was at that period in his career depicted in the film, but his portrayal of the role still seems to this column by far the best thing he has done for the cameras. The developments of the story compel him to imbue his part with more vigor, more heroism and more vibrance than he ever has betrayed in any earlier picture. He does not age during the action, to be sure, but that is a distincaly minor consideration in view of the other merits he brings to his performance. Loretta Young, as the Empress Eugenie is called upon principally to look ravishingly beautiful in a series of the most picturesque costumes she has ever been called upon to wear and this function she performs literally to the queen's taste. Annabella, cast in the character of Toni, like Mr. Power, does the best work she has revealed to American audiences. She has perfected her English miraculously since her almost incomprehensible baroness in "The Baroness and the Butler."

The many others in the long roster of principals maintain an unusually high standard of individual and collective excellence—particularly J. Edward Bromberg, as Said Pasha; Maurice Moscovitch, his patriarchal father; Henry Stephenson and Nigel Bruce, as the rival French and British ambassadors; Leon Ames, as Louis Napoleon, and George Zucco and Miles Mander, as the English Prime Minister and Benjamin Disraeli, respectively. The lesser characters are portrayed with almost equal skill by Sig Rumann, the Sergt. Pellerin; Rafaela Ottiano, Victor Varconi, Frank Reicher, Brandon Hurst, Albert Conti, Georges Renavent, Odette Myrtle, and scores more.

Delicately tinted film—not to be confused with natural color photography—adds effectively to the extraordinary beauty of many of the most magnificent scenes.

We repeat that "Suez" is one of the "big ones" of "the motion pictures' greatest year."

Despite its rather more than conventional length, "Suez" is augmented on the new bill at the Palace by two diverting short subjects. Foremost of these is the incorrigible Mr. Robert Benchley's inspired bit of nonsense on "How to Watch Football." Any other way would be better. A further comedy note is struck by the pugnacious Popeye in a new cartoon comedy, emphasizing the truism that "Mutiny Ain't Nice." The latest release of the picturized "News of the Day" completes one of the season's bargain programs.

Congratulations yesterday were being showered upon Dan Terrell, of the local Warner Brothers organization, on a particularly happy "world premiere." About yesterday midday, the proudly inflated Mr. Terrell was presented with a handsome 7-pound son by his charming wife, Martha. Both mother and son are flourishing in Garfield Hospital.

There were a lot of us Scorpios born on "Navy Day," the most distinguished, of course, being the late Theodore Roosevelt, former President of the United States. It is a deep pleasure to welcome Master Terrell on one of the best birth dates to be found on the calendar. But his dad will try to tell you it was on account of his arrival that the flags were flying yesterday!

Although crowded out of yesterday's last edition, is should be remembered that the engagement of "Grand Illusion," one of the finest anti-war films ever made, will end at the Belasco Theater on Sunday night. This is the subject in which the stellar roles are played by Jean Gabin, Pierre Fresnay, Eric Von Stroheim and Dita Parlo: The termination of its run is necessitated by the earlier booking of the week of grand opera, opening Monday night.

And at the Gayety Theater, next week's attraction will be "Sunny" Lovett and her "Oriental Belles" burlesque company. The star will be supported by Billy "Cheese 'n' Crackers" Hagen and Billy Field, comedians; Joan Marvis, Lillian Harrison and Tony Romano, at the head of a cast and chorus of 40. So now you know.

And while we are at it, "The Declaration of Independence," Warner Brothers' two-reel Technicolor subject, telling the story of the signing of the famous document, has been added to this week's bill at the Earle as an extra attraction with "Brother Rat" and Herbie Kaye's Orchestra and Eleanor Whitney, on the stage. And it is Bing Crosby, et al., in "Sing, You Sinners" that moves into the Columbia today, instead of "King of Alcatraz."

Telegraph-and-Postage-Economy Note

Thanks for the memory. It's great to be 26!

The Desert Has a New 'Cigarette'

ANNABELLA

the young French actress, who appears in the role of Toni, with Tyrone Power and Loretta Young, in Twentieth Century-Fox' production of "Suez," now on the screen at Loew's Palace Theater. It is her best role, to date

Film Table

Palace—"Suez," at 12:05, 2:30, 4:50, 7:10 and 9:30 p. m.

Earle—"Brother Rat," at 11 a. m., 1:40, 4:20, 7:05 and 9:50 p. m. Stage shows at 12:55, 3:35, 6:20 and 9:30 p. m.

Loew's Capitol—"Stablemates," at 11 a. m., 1:40, 4:25, 7:10 and 9:55 p. m. Stage shows at 12:50, 3:35, 6:20 and 9 p. m.

Metropolitan—"Little Women," at 11:35 a. m., 2:05, 4:35, 7:05 and 9:35 p. m.

Columbia—"Sing, You Sinners," at 11:15 a. m., 1:25, 3:30, 5:40, 7:50 and 10 p. m.

RKO-Keith's—"That Certain Age," at 11:55 a. m., 2:20, 4:45, 7:10 and 9:35 p. m. "March of Time," at 11:35 a. m., 2, 4:25, 6:50 and 9:15 p. m.

Trans-Lux—Newsreel and shorts, at 10 and 11:45 a. m., 12:30, 1:45, 3, 4:15, 5:30, 6:45, 8, 9:15 and 10:45 p. m.

Little Theater—"Life Dances On," at 11 a. m. and 1:05, 3:15, 5:25, 7:35 and 9:45 p. m.

Belasco—"Grand Illusion," at 4:05, 6:05, 8:05 and 10:05 p. m.

Mount Vernon (Auto Theater)—"Little Tough Guy," at 7:55 and 10:15 p. m.

Tivoli—"My Lucky Star," at 1:35 3:35, 5:40, 7:40 and 9:45 p. m.

Ambassador—"Brother Rat," at 1:30, 3:55, 5:35, 7:35 and 9:40 p. m.

Uptown—"Four Daughters," at 1:25, 3:20, 5:30, 7:35 and 9:40 p. m.

History Repeated In De Mille Choice

Hollywood history repeated itself, in a way, recently.

Cecil B. De Mille, dissatisfied with Wyoming as a place to build the pioneer city of Cheyenne, decided to build it at Iron Springs, Utah. He thought the terrain at the latter spot more interesting as a background for "Union Pacific."

Old-timers recall that when De Mille came out from New York 25 years ago he was dissatisfied with Arizona. He thought it didn't look enough like the Arizona he had visioned as a background for "The Squaw Man." So he filmed "The Squaw Man" in California, which he called Arizona in the film, and that did much to establish Hollywood as the film capital of the world.

In Hollywood

With Hedda Hopper

Hollywood, Calif., Oct. 27.—Well, Warners did it again in "Angels With Dirty Faces." Gangster pictures aren't new, but the twist in this one is. The picture sets and keeps a fast, consistent pace throughout. Mike Curtiz must have been cracking a long whip, for he gets the best performance those actors have given in a long time, and that's going some. Jimmy Cagney had something to bite into, and Pat O'Brien was excellent in a very difficult role. Ann Sheridan took another step up the ladder And Mike's handling of the "Dead End" kids was something to marvel at. You just loved Cagney for slapping them down. For that alone I'd let Mike wear my new sables.

HEDDA HOPPER

Was delighted with "Dark Rapture," which shows real life in the Belgian Congo and as handsome a race of black giants as you'll ever behold. Hollywood saw it about a year ago in private houses. It got about that it was a dirty picture, and no producer here would touch it. The New York Universal gang, not knowing as much about movies as we do, grabbed it and now it's cleaning up!

In case our boys would like to know why Toscanini is turning down those movie offers, it's because they're asking him to play Franz Liszt and other composers. They might be able to sign him if they'd permit him to play Toscanini.

It's grand to know that the San Francisco Fair will get Toscanini for four concerts. It will set them back $100,000, plus expenses. But he gets that for each broadcast. We get it for nothing each week.

I'm looking forward to Fritz Kreisler's concert on the 29th. I remember once when the current success of that New York season was giving a benefit performance for the blind, Kreisler asked if he might be permitted to take the place of the orchestra, because those musicians weren't allowed to give their services free. For that hour Kreisler made the blind see.

In flying to San Diego I came across an old couple going down there just to see the sunset. Grandma settled into her seat, took out her knitting and went to work. And would poke her husband, who sat in front of her, if he'd occasionally doze off and miss the beauty of the scene. "We haven't many sunsets left," she said. This was the third trip they'd made in a month for that purpose alone.

On landing there I was amused at a mutt dog crossing the main highway with a look of disdain for the cars whizzing by. She shook her head, as much as to say: "What fools, going that fast." She idled and got herself across safely.

I wonder why our newlyweds always pick Las Vegas when they want the knot tied. First thing you see, on getting off the plane, is a cactus garden filled with bleached skulls and a floodlight playing on them. Our most recent bridegroom was heard to remark, just before taking the fatal plunge, "Tell me, was that your former husband, or shouldn't I ask?"

When Capt. W. C. Cox came home from Paramount, clutching a new contract in his hand, having just sold his story, "Invasion," to that studio, he picked up a letter from a famous agency saying: "Sorry; no demand for such a story—not worth wasting our time trying to sell it."

Maj. E. C. Curson admired Buck Jones so much that he and his wife came out here and persuaded Jones to go fishing with them. Now they like him even better and are buying a house so they can have Buck for a neighbor.

Copyright, 1938.

AMUSEMENTS

LITTLE 9th & F — Last Two Days — "LIFE DANCES ON" (Un Carnet de Bal) — "A Most Distinguished Film"—Bell, Post

NOW . . A MIRACLE OF THE MOVIES — SUEZ — TYRONE POWER · LORETTA YOUNG — ANNABELLA — and a cast of ten thousand! — Plus, Robt BENCHLEY "How to Watch Football" — POPEYE Cartoon — Loew's PALACE F·AT 13TH

AMUSEMENTS

Tonight and Tomorrow — Civic Theater Presents — Elmer Rice's Stirring Play — JUDGMENT DAY — 50c, 75c, $1, $1.50 — OCT. 28, 29 — Tickets, Raleigh Hotel, DI. 1600 or at the Rialto Theater, NA. 0095 — At the RIALTO 9th above G

NATIONAL — AMERICA'S FIRST THEATER — WEEK BEG. NEXT MON. EVE. — Cheryl Crawford Presents — INA CLAIRE — in Lewis Meltzer's gay new comedy — "YANKEE FABLE" — Staged by Otto L. Preminger — SEATS NOW • Eves.: 55c to $2.75—tax inc. • Wed., Sat. Mats.: 55c to $2.20

AMUSEMENTS

TRAVELING BURLESK GAYETY — 2 DAYS 12 to 5 P.M. — NEXT WEEK — TANJA

TRANS-LUX THEATRE 14th & N.Y. Ave. N.W. — Industry Gets Busy — Japs Conquering China — Football, Cartoon — SPECIALLY SELECTED SHORT SUBJECTS 25¢

Constitut'n Hall, 18th&C — Sun. Aftn., Nov. 6, 4 P.M. — MARTINI — Tenor, Met. Opera Assn., In Recital, $1.10—$2.20, Mrs. Dorsey's, 1300 G St.

Constitution Hall, Tues. Eve., Nov. 8, "Greatest of Living Singers" — FLAGSTAD — $2.20, $2.75, Mrs. Dorsey's, 1300 G. NA. 7151

MOVES TODAY! (FROM THE CAPITOL) — The gol-darndest singin'est, swingfest family in the U. S. A. — NOW — Bing CROSBY — Fred MacMURRAY — in "Sing You Sinners" — with Ellen Drew — Plus DICK TRACY thriller — Loew's COLUMBIA F·AT 12th

AMUSEMENTS

LAST 3 DAYS — GRAND ILLUSION — A World Film — "It belongs on the must list." —STAR. — Cont. from 4 P. M.; Sat., Sun. from 2 — BELASCO Opposite White House

AMUSEMENTS

Big Parade Of Entertainment!

1 Wave that Flag - beat that Drum! Blow that Bugle - Here they Come! The Military School Comedy that Had Broadway in Stitches for Two Years!

"BROTHER RAT" A Warner Bros. Laugh Hit With — Priscilla LANE — Wayne MORRIS — JOHNNIE DAVIS JANE BRYAN — EDDIE ALBERT — TODAY — MOVIE QUIZ $250,000.00 CONTEST PICTURE

2 ★ ON THE STAGE ★ 3

HERBIE KAY and his Orchestra ★ ELEANORE WHITNEY — Dancing Star Of Paramount Pictures — In Person

25c to 1 P.M. — Just As You've Heard Them on The Air!

Also BELETT & ENGLISH BROS. And 16 EARLE ROXYETTES — In New Novel Routines.

Warner Bros. EARLE

AMUSEMENTS

RKO KEITH'S 15TH AT G — A WASHINGTON INSTITUTION

3RD WEEK!

Deanna DURBIN — in A NEW UNIVERSAL PICTURE — That CERTAIN AGE — with MELVYN DOUGLAS — Jackie Cooper • Irene Rich — Nancy Carroll • John Halliday

And this new added ATTRACTION . . ! — "The MARCH of TIME . . Inside the Maginot Line — Packed with Military Secrets revealed for the first time.

Coming . . . and can YOU take it? — HORROR WEEK! "FRANKENSTEIN" & "DRACULA"

Back TODAY By Popular Demand

LOUISA MAY ALCOTT'S "LITTLE WOMEN" An R-K-O Picture — The Sweetest Girls That Ever Lived bring back the heart Throbs That Will Never Die! — Starring — KATHARINE HEPBURN — JOAN BENNETT • PAUL LUKAS — FRANCES DEE • JEAN PARKER — EDNA MAY OLIVER

25c TO 5:30 P.M. SUNSHINE IN BALCONY — Warner Bros. METROPOLITAN

WHILE THE FAME OF "BOYS TOWN" ECHOES THROUGH AMERICA, M-G-M BRINGS YOU ITS NEW HEART-DRAMA!

Look out, Wally! Pie is pie . . . but that lonesome widow has a man-hungry look in her eyes!

NO! NO! A THOUSAND TIMES NO! YOU CANNOT BUY MY CARESS!

Wally hasn't done much singing on the screen since way back to "Hell Divers". You will roar again when you hear him now! It's a riot!

Thrill follows thrill in this exciting drama — mingled with laughter and heart-throbs.

Here's MICKEY ROONEY—that amazing kid who grows greater with each new screen hit (witness "Love finds Andy Hardy" and "Boys Town") . . . Here's WALLACE BEERY giving his greatest performance since "The Champ"! . . .

If there's room in your heart for deep, tender emotion . . . for the simple, yet fiercely dramatic tale of a man and a boy, their exciting adventures together, their gay escapades that will bring honest laughter to your lips, their sorrows that will bring tears to your eyes . . . if your heart waits for the biggest thrill it's had since "Boys Town", then this is your picture!

"ME AND YOU ARE THROUGH! . . . Who'd want an old tramp like you for a pop?"

WALLACE BEERY · MICKEY ROONEY in STABLEMATES

A SAM WOOD PRODUCTION • Screen Play by Leonard Praskins and Richard Maibaum — Produced by Harry Rapf • A METRO-GOLDWYN-MAYER PICTURE

• Another of those delightfully cheering STAGE shows — In Person! AMERICA'S DANCE SENSATION PAUL HAAKON — Eunice HEALEY Broadway's Dancing Sweetheart — FRAZEE Sisters "Sophisticates of Song" — Extra Added Attraction — CHESTER HALE'S CAPITOL DANCERS 20 • Amazing Precisionists • 20 — GEORGE BEATTY "Half-Singer Half-Wit"

TODAY! Loew's CAPITOL F·AT 14th — Doors Open 10:45 A.M. — 25c to 1 P.M. 1,500 Seats every night 40c

Federal Court Rules Listed For Eastern Va.

Announced by Monroe Regulates Attorneys For New Admissions

THE WASHINGTON POST BUREAU,
907 Prince St., Alexandria, Va.
Phone Temple 3767
Delivery Service, phone Alex. 1400

John W. Monroe, deputy clerk of the United States Court and deputy United States commissioner, has announced new rules for admission of attorneys to practice before the United States Court for the Eastern District of Virginia. Among these are:

The applicant shall be a resident of the State of Virginia, who shall be entitled to qualify to practice in the Supreme Court of Appeals of Virginia.

The applicant shall file an application for admission with the clerk, not less than two weeks in advance, also a certificate from a judge of a court of record of the State of Virginia that the private and professional character of the applicant appears to be good; the personal statement of the applicant, under oath, setting out the date and place of his birth, names of his parents, his place of residence and office address, courts of last resort, if any, to which he has been admitted, place where he has practiced, and, if he is not a native-born citizen, the date and place of his naturalization, and information respecting any reprimand or any action of any court pertaining to his conduct or fitness as a member of the bar; two letters or signed statements of members of the bar of this court, not related to the applicant, who are resident attorneys in Virginia, stating that the applicant is personally known to them, that he possesses all of the qualifications required for admission to the bar of this court, that they have examined his personal statement and that they affirm that his personal and professional character and standing are good.

The rules also contain the prescribed form of application and the amount required for the fee.

A practitioner from another State or the District of Columbia may also be permitted to apear in and conduct specific cases in association with duly qualified members of the bar of this court, if the rules of the Federal courts of the district in which he maintains an office extend a similar privilege to attorneys of this district.

These rules are in accordance with the rules of civil procedure for the district courts of the United States, as prescribed by the Supreme Court of the United States.

Jefferson's Desk Shown

The exhibit of mementoes of Virginia Presidents of the United States, to be held in connection with the tour of historic homes in Alexandria this afternoon and all day tomorrow will be climaxed tomorrow by the showing of a mahogany lap desk on which Thomas Jefferson drafted the Declaration of Independence.

Its present owner, Mrs. Franklin Kenworthy, of Exebra, near Purcellville, inherited the desk from her husband, Dr. William Morgan Smith, who was a physician for 30 years in Alexandria, where he made his home at 111 North Alfred street, now the residence of the Surgeon General of the United States Navy, Rear Admiral and Mrs. P. S. Rossiter.

Mrs. Kenworthy also will show the presentation letter written and signed by Jefferson in November, 1825, to the recipient of his gift, in which he definitely states that he used the desk to compose the Declaration. Neither desk nor letter has ever before been on exhibit. Normally they are kept heavily insured and closely guarded in a bank vault.

The committee in charge of the Presidents' exhibit includes Mrs. C. E. Cabell, Mrs. Harrison Cruikshank, Mrs. C. A. S. Sinclair and Mrs. Henry Wattles.

Fire Training School

Fire Chief James M. Duncan has announced that a fire training school will start Tuesday at 8 p. m. in the auditorium of the Virginia Public Service Co. Building.

One hundred and fifty are expected to attend, between 80 and 90 from this city and the remainder from Arlington, Fairfax and Prince William counties.

The school is to continue each Tuesday night until December 13, when it will be recessed until January 10 next.

The Rev. Ellis Honored

A surprise reception was held Wednesday night at the First Baptist Church, commemorating the ninth anniversary of the Rev. Dr. Pierce S. Ellis as pastor of that church. The program followed the regular mid-week service.

Seeks Dower Rights

Mrs. Eleanor T. Ryder, widow of Dr. O. A. Ryder, has instituted chancery proceedings in the corporation court of this city to obtain her dower right in the house at 112 south Columbia street.

The suit is filed by Attorneys J. Randall Caton and John Barton Phillips, and is styled Eleanor T. Ryder against Martha A. Ryder, Oscar B. Ryder, guardian of Oliver Allison Ryder and Oscar Potts Ryder, infants; Oliver Allison Ryder, an infant, and Oscar Potts Ryder, an infant. It is claimed that her dower has in no manner been lawfully barred or relinquished and that she is entitled to one-third of the property.

The New Yorker

By Leonard Lyons

New York, Oct. 27.

DEFEAT: Last night Paramount previewed its newest film, "Men With Wings." As part of the ballyhoo, an Army dinner was held at the Astor, and from the United States Army were borrowed two new, powerful antiaircraft searchlights allegedly strong enough to reach planes flying at 25,000 feet . . . The Army also promised to furnish 40 planes for the searchlights to reach—from outside the Paramount Theater. Because of the haze last night, the planes were recalled . . . Paramount, therefore, hired an aviator to take his plane up 25,000 feet over Times Square—but the searchlights never found him. The plane was so small the motor couldn't be heard.

TOLERANCE: The State Department recently sent a message to Mussolini requesting consideration for the American non-Aryans now living in Italy . . . The Fascist government replied that these people will be treated as non-Aryans and not as Italians . . . The State Department will send another message to Italy, explaining that here in America we make no such distinctions—and requesting that all Americans, no matter of what race or religion, be treated only as Americans.

TURMOIL: Lew Brown, the producer, just announced his return to the field of musical comedy, but hopes to avoid some of the excitement he encountered at his last venture, "Calling All Stars" . . . That show opened in Boston, where Brown invited George Holland, the drama critic who had been barred from that theater, to witness the debut. Holland refused, but finally acceded to Brown's persuasion. When they arrived, two cops barred Holland's entrance—whereupon Lew swung his right and immediately was kayoed by the cops' clubs . . . "I didn't know they were cops," Brown explained when he was revived. "I saw uniforms—and thought they were doormen."

PLEA: Dorothy Parker met Harry Bridges, the longshoreman leader, in California . . . "I'm very much interested in your labor work," Dorothy told him. "Is there anything I can do for you?" . . . "Well, yes," the hard-boiled labor leader replied. "Get me Shirley Temple's autographer, for my son!"

SUIT: George C. Dix, counsel for Johanna Hofmann—one of the defendants in the current Nazi spy trials here—will be a defendant in a suit soon to be brought by a person to whom he referred in his opening address to the jury . . . The legal papers now are being drawn . . . The plaintiff will sue for slander, alleging that Dix's statements went beyond the limits of customary privilege.

CULTURE: In the night clubs last night word came that the President's newest Executive Order, expected to be announced soon, will affect authors, publishers and book readers throughout the country . . . The President had been informed that half of America's homes are, on the average, 30 miles away from the nearest library or book store . . . The newest Executive Order, therefore, will provide for a reduction in the postage rates on books—which henceforth may be mailed at the same rates as magazines . . . This was accomplished by the chairman of the P. O. Committee and now a candidate for the Senate—Jim Mead.

CHATTER: The cabaret squad has ordered a purity cleanup in the cafes. Two night clubs have been instructed to eliminate nudity . . . Paul Muni's plans now include a portrayal of "The Life of Pulitzer" . . . Bruce Barton's opponents are investigating a report that Barton's home is 200 feet outside the district in which he's running . . . Ronald Colman and Reginald Owen will appear in Selznick's production of "Rebecca" . . . A "Peace Edition" of John Gunther's "Inside Europe" is being published . . . Arrangements now are being completed for a radio adaptation of the "Judge Hardy" series.

Montgomery Liberal Voters Form League

Mrs. Clapper President Coercion Denied G. O. P. Rally Tonight

Montgomery County Bureau of the Post,
9213 Clark Ave., Silver Spring, Md.
Telephone SHepherd 4200.

Montgomery County Democrats, interested in "perpetuating the liberal policies of the Democratic Party," have organized a Liberal Voters League, with Mrs. Olive Clapper, of Chevy Chase, as president, it was announced yesterday.

The nucleus of the new organization includes Democrats who supported Representative Lewis in his unsuccessful bid for the senatorial nomination.

Mrs. Clapper was cochairman of the Lewis-for-Senate Club of Montgomery County in the recent primary election in which Senator Tydings was victorious.

Other officers are Eugene Casey, who managed Representative Lewis' campaign in the county, first vice president; Harry Martin, second vice president; T. Ormonde Nichols, secretary, and George W. Davis, treasurer.

Members of the board of governors are Mrs. Jane Latimer, Judge Harry Hunt, J. G. Faircloth, B. Stone Leizier, J. C. Stagg and Thomas P. Bones.

The organization states as its objectives election of delegates to the 1940 Democratic National Convention who will support the nomination of a liberal candidate for President and also to organize a movement for the nomination of a liberal Democrat for United States Senator from Maryland in 1940 when the term of Senator George L. Radcliffe expires.

Coercion Denied

Miss Ella Umstead, clerk in the Montgomery County accountant's office, denied yesterday that she or any other appointee of the Fusion administration had been "coerced" into contributing to the Democratic campaign chest.

In a letter to Commissioner Paul Coughlan, Republican, who recently accused Democratic Commissioner Clay Plummer of "coercion," Miss Umstead stated:

"I beg to inform you that I, as an employe of the present Fusion administration and a supporter of the United Organization Democrats, feel that you have no doubt been misinformed regarding our contributions. I, personally, have contributed to such a fund through no insistance on the part of Mr. Plummer or any other commissioner or candidate. However, it was entirely voluntary on my part, and I feel sure the same is true of all other workers, or at least those with whom I have talked. Now, since you have undertaken to make it appear that Mr. Plummer is coercing each and every one of us by threatening our jobs, my contribution, as were all others, was sent direct to our campaign fund treasurer, Mr. J. Donald Clagett, without Mr. Plummer's knowledge.

"I have talked to Mr. Plummer practically every day and can truthfully state that he has made no reference whatsoever to any campaign fund, and feel perfectly safe in saying that Mr. Plummer does not know whether I have given or not and furthermore does not care."

Questionnaires Answered

Washington I. Cleveland, chairman of the committee of 50 in Montgomery County, announced yesterday that all candidates for county offices had replied to questionnaires asking whether they agreed with principles set forth in a "Statement of Urgent Civic Needs" prepared last spring by the committee.

Cleveland said the committee would not attempt to recommend candidates on the basis of replies, but that copies would be distributed among residents of the county so they may vote "intelligently" in the November election.

"The publishing of the present resume," Cleveland added, "will complete the work of the committee of 50, except that the committee will preserve in the hands of its chairman the various replies and the pledges made to it for such use as the members of the committee or any bona fide citizens' organization may care to make of them in the future."

G. O. P. Rally Tonight

Republican candidates for Montgomery County offices will speak at a rally tonight at 8 p. m. in the Conduit Road Community Hall, Glen Echo.

Hearing Date Set

A hearing on the application of Henry F. Burroughs for a Class D beer license for a place of business at 4713 Bethesda avenue, Bethesda, will be held Monday before the Montgomery County Liquor Control Board. The board has set November 7 as the date for hearings on applications of Thomas D. Woodward for a Class D on sale beer and light wine license for 228 East Montgomery avenue, Rockville, and of Charles P. Turner for transfer of a Class D license formerly issued to Agnes Curran. Mr. Turner's place of business is at Four Corners.

Benefit Dance Tonight

Under the auspices of the Parent-Teacher Association of the Kensington Elementary School, a benefit dance and card party will be held tonight from 9 to 12 o'clock at the junior high school. Proceeds will be used for the playground fund of the association to provide new equipment for the playground.

Halloween Fete

The Halloween dance of the Montgomery County Public Health Lay Council will be held tomorrow night at the National Woman's Country Club near Bethesda. Prizes will be given for the best costumes. Proceeds are to be used for upkeep of the station wagon which has been purchased to transport persons from outlying districts to clinics sponsored by the council. Mrs. Eugene Casey heads the committee in charge of arrangements.

No Political Talks

Political leaders and candidates in both the Democratic and Republican parties have made reservations for the banquet of the Takoma Park Chamber of Commerce, to be held Monday at 7 p. m. at the Manor Country Club, Norbeck, Md.

Although the politicians plan to be among the guests there will be no speeches, according to Ralph Shure and Warren D. Haley, chairmen of the party.

The Rev. R. Paul Schaerrer, pastor of the Takoma Park Presbyterian Church, as master of ceremonies, will introduce Clarence Zarfoss, of Baltimore, guest speaker. Entertainment will include accordion solos by Miss Gertrude Betts, vocal selections by Robert Ewing and Miss Maxwell Galloway and a comic skit.

Among candidates who will attend with their wives are State Senator Stedman Prescott, Chester Wells, Clay Plummer, John Oxley, O. W. Robey, Paul Coughlan, all candidates for county commissioner; Wilson Townsend, candidate for judge of the circuit court, and Elmer Goebel and J. Douglas Bradshaw, candidates for the House of Delegates.

Tea Set Today

Forty-eight new members of the Takoma Park Women's Club will be guests of honor today at a tea at the home of Mrs. Paul Burk, 524 Fern place northwest, from 3 until 5 p. m.

Mrs. Walter P. Harman, president, and Mrs. Edward Griffin will pour.

Rites Set Today For Mrs. Bohlayer

Funeral services for Mrs. Sara Bohlayer, 66, who died Tuesday, will be held today at 2 p. m. at the home of a daughter, Mrs. Helen M. Otte, 5213 Georgia avenue northwest. The Rev. Paul F. Langhorne, of Chicago, former pastor of the Petworth Baptist Church, will conduct the rites, which will be followed by burial in the Congressional Cemetery.

Mrs. Bohlayer, the widow of George Bohlayer, a Washington fireman for 38 years, came to this country from Rochdale, England, at the age of 20 to take up the study of nursing at St. Elizabeths Hospital, where she carried on her profession until the time of her marriage.

Mrs. Bohlayer was a member of William F. Hunt Chapter, Order of the Eastern Star, and the Highlands Baptist Church and a former member of the Daughters of St. George. Survivors, besides her daughter, are a son, John C. Bohlayer, and two grandchildren, George Otte and Mary Lee Bohlayer, all of this city.

Adventist Session Gets Missions Data

Rogers Gives Report 385 Countries Served 100 From Here Attend

Statistical Secretary H. E. Rogers, of Washington, yesterday reported to the fall council of the Seventh-Day Adventists in Battle Creek, Mich., that missionaries now are teaching in 714 languages. The denomination added 65 new languages during the year, he said.

The church now is working in 385 countries and islands through 28,029 evangelistic and institution laborers, he said.

A hundred persons from Washington and Takoma Park, headquarters of the general conference, were present at the meeting which closes today. Delegates also were present from every continent and many islands.

Alertness Urged

A total of $12,613,179.62 was contributed last year to home and foreign mission, Rogers reported. This did not include local church expenses.

Reaffirming old stands against use of liquor, tobacco, theater going and card playing, the council urged high dignitaries of the faith to "not only recognize the danger of worldliness creeping into the ranks of the church, but to maintain an alert watchfulness and an aggressive opposition to its encroachments."

The council voted to hold the next general conference in Kansas City in May and June, 1940. Washington was proposed as a meeting place, but lost out because it had no auditorium to accommodate the large gathering.

Branson Gets Post

W. H. Branson, vice president of the General Council here, was appointed president of the China Divisional Conference, to replace Frederick Griggs, who resigned because of his wife's health. Griggs is expected to return to Washington, his former home.

The China division, which was granted $325,407 last year, asked $488,984 for this year due to destruction of missionary property and medical institutions.

Among those from Takoma Park who gave addresses were W. A. Spicer, M. N. Campbell, E. D. Dick, Dr. D. H. Kress, L. H. Christian, W. H. Branson, A. W. Cormack, W. E. Nelson, treasurer of the General Conference; I. H. Evans, M.E. Kern, E. E. Andross, H. A. Morrison, W. H. Teesdale, H. M. Walton, C. E. Weaks, J. A. Stevens, A. W. Peterson and C. L. Bond.

$208,494,894 In Bank Notes Still Unredeemed

By the Associated Press.

The Treasury said yesterday that a fourth of the $828,914,956 National Bank notes in circulation when their redemption began in 1935 are still in the hands of the public or have been lost. On October 24, $208,494,894 were still in circulation.

If they are not turned in, the Treasury will be able to pocket that much money, because the issuing banks posted cash with the Treasury to pay for the redemption. Recently redemptions have amounted to about $3,000,000 a month.

Wagon Maker Dies

Norfolk, Va., Oct. 27 (AP).—Charles Haywood Brown, 85, retired Dayton, Ohio, wagon manufacturer, died yesterday at the home of his daughter, Mrs. R. F. Trant, of London Bridge, Princess Anne County. The body was to be sent to Dayton for burial.

447-Lb. Bear Killed

Davis, W. Va., Oct. 27.—Four Sutton hunters tracked down and killed a 447-pound bear on Cheat Mountain near the head of Files creek yesterday. Those in the party were R. W. Brosius, Charles Duffield, jr., Lloyd Jackson and Paul Duffield.

La Plata to Get Trees

La Plata, Md., Oct. 27.—A card party sponsored by Miss Betty Mitchell realized $40.50 to be used to plant about 20 trees in La Plata. Robert O'Keefe, county forester, will be in charge of the planting.

Md. Lutheran Group Meets in Cumberland

Special Dispatch to The Post.

Cumberland, Md., Oct. 27.—The twelfth annual convention of the Lutheran Sunday School Association of the Lutheran Synod of Maryland was held in St. Luke's Lutheran Church here today.

"Handicaps and Compensations" was discussed by Rev. Dr. C. P. Wiles of Philadelphia. Workers' conferences were held by Rev. Dr. W. A. Logan, Turtle Creek, Pa; Rev. Dr. C. P. Wiles; Sister Catherine Neuhardt, Hagerstown; Dr. Amos J. Traver, Frederick, and Miss Mabel Elsie Locker, Philadelphia.

Rev. W. C. Huddle, Williamsport, Md., presided.

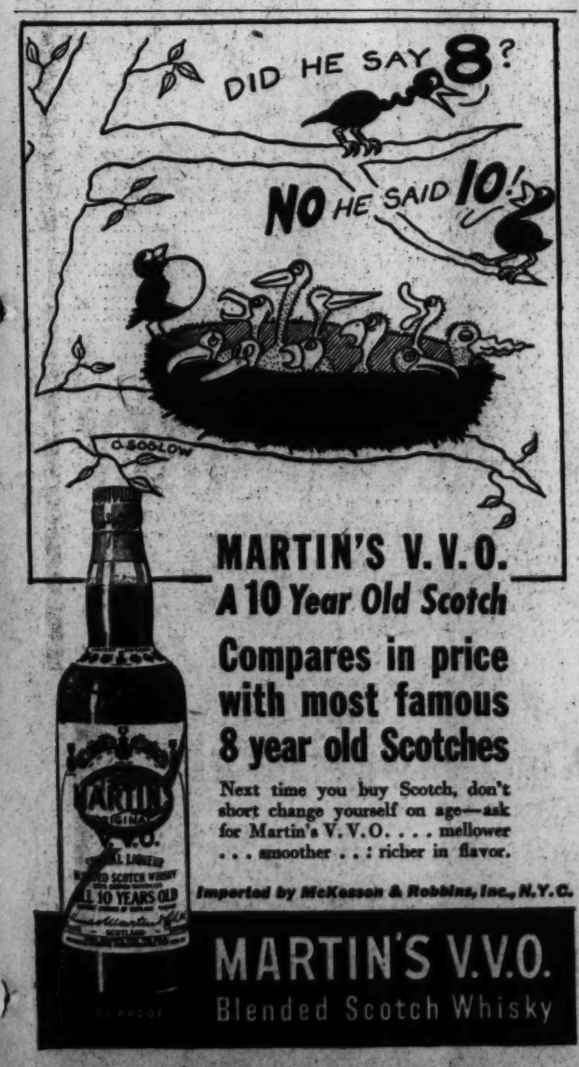

OUR SKIN frequently reflects how we feel. In business and social contacts we like our friends to tell us *how well we look.*

The laity now recognizes—as physicians and scientists have for years—the vital importance of rich, red blood, as the foundation of strength, energy, and a clear healthy skin.

for that tired-let-down feeling

It is well known how worry, overwork and undue strain take their toll of the precious red cells of the blood.

S.S.S. Tonic brings you new strength and vitality by restoring your blood to a healthy state, and its benefits are cumulative and enduring in the absence of an organic trouble.

improves the appetite

Further, S.S.S. Tonic whets the appetite . . . foods taste better . . . natural digestive juices are stimulated, and finally, the food you eat is of more value . . . *a very important step back to health.*

Buy and use with complete confidence, and we believe you, like thousands of others, will be enthusiastic in your praise of S.S.S. Tonic for its part in making "you feel like yourself again."

At all drug stores in two sizes. You will find the larger size more economical.

S.S.S. Tonic stimulates the appetite and helps change weak blood cells to strong ones

AMUSEMENTS AMUSEMENTS

Today's NEIGHBORHOOD Movies

MOTION PICTURES ARE YOUR BEST ENTERTAINMENT. $250,000 Movie Quiz Contest Booklets Now Available in All Warner Theaters. Pictures Marked X Are Quiz Contest Pictures.

WARNER BROS. THEATERS — In cases of busy signal call Republic 6000 for additional information about theaters direct.

Theaters Having Matinees

AMBASSADOR 18th & Col. Rd. 1 P.M. CO. 5595
(X) "Brother Rat" with Wayne Morris Priscilla Lane at 1:30, 3:35, 5:35, 7:35, 9:40. Also Comedy.

CALVERT 2324 Wisc. Ave. N.W. Mat. 1 P.M. CL. 2345
(X) Sonja Henie, Richard Greene in "My Lucky Star" at 1:35, 3:30, 5:30, 7:30, 9:30. "March of Time."

CENTRAL 425 9th St. N.W. Open 11 A.M. ME. 7841
Virginia Bruce, Herbert Marshall in "Woman Against Woman" at 11, 1:30, 4, 6:30, 9. John Howard, Heather Angel in "Bulldog Drummond in Africa" at 12, 2:30, 5, 7:30, 10.

PENN 650 Pa. Ave. S.E. Mat. 1 P.M. LI. 2179
(X) Norma Shearer, Tyrone Power in "Marie Antoinette" at 1, 3:45, 6:30, 9:15. Also Cartoon.

SHERIDAN Ga. Ave. & Sheridan Mat. 1 P.M. RA. 2400
(X) Norma Shearer, Tyrone Power in "Marie Antoinette" at 1, 3:45, 6:30, 9:15. Also Newsreel.

SILVER Ga. Ave. & Colesville Pk. Mat. 1 P. M. Shop. 8500
Brought Back by Popular Demand—Nelson Eddy, Jeanette MacDonald in "Naughty Marietta" at 1, 3:10, 5:20, 7:30, 9:40. Also Cartoon.

TIVOLI 14th & Park Rd. N.W. Mat. 1 P. M. CO. 1800
(X) Sonja Henie, Richard Greene in "My Lucky Star" at 1:35, 3:35, 5:40, 7:40, 9:45. "March of Time."

UPTOWN Conn. Ave. & Newark Mat. 1 P. M. CL. 5400
(X) "Four Daughters" with Priscilla Lane, Rosemary Lane, Lola Lane, Gale Page, John Garfield, Jeffrey Lynn at 1:25, 3:20, 5:30, 7:35, 9:40.

Theaters Having Eve. Performances.

APOLLO 624 H Street N.E. LI. 3375
(X) Laurel and Hardy in "Blockheads" at 6:40, 8:20, 10. Comedy.

AVALON 5612 Conn. Ave. N.W. CL. 2600
Jean Parker, Eric Linden in "Romance of the Limberlost" at 6, 7:55, 9:50. Also Comedy, Short.

AVE. GRAND 645 Pa. Ave. S.E. LI. 2406
(X) Edward G. Robinson in "The Amazing Dr. Clitterhouse" at 6:15, 8, 9:40. Also Short Subject.

COLONY 4935 Ga. Ave. N.W. GE. 6500
(X) "Secrets of An Actress" with Kay Francis, George Brent at 6:15, 8, 9:45.

HOME 1256 C St. N.E. At. 8188
(X) "Racket Busters" with Humphrey Bogart, George Brent, Gloria Dickson at 6:35, 8:20, 10. Short.

SAVOY 3030 14th St. N.W. CO. 4968
Tom Keene in "Painted Trail" at 7, 8:35, 10:15. Betty Boop Short.

SECO 8244 Ga. Ave., Silver Spring. SShep. 2340
"Men Are Such Fools" with Wayne Morris, Priscilla Lane, Humphrey Bogart, Hugh Herbert at 6:15, 8:05, 9:55. Also Short Subject.

TAKOMA 4th & Butternut Sts. Parking Space. GE. 4312
"Crime School" Kids in "Little Tough Guy" at 6:25, 8:10, 9:55. Short.

YORK Ga. Ave. & Quebec Pl. N.W. Rand. 4400
Lloyd Nolan, Mary Carlisle in "Hunted Men" at 6:30, 8:10, 9:50.

ACADEMY Of Perfect Sound Photoplay 9th at G S.E.
"DAVID COPPERFIELD." Evans, Maureen O'Sullivan, Edna May W. C. Field, Lionel Barrymore, Madge Oliver, Lewis Stone, Freddie Bartholomew.

ATLAS 1331 H St. N.E. ATL. 5300
Air-Conditioned
"A FAREWELL TO ARMS" Helen Hayes, Gary Cooper.
"THE CHASER" Dennis O'Keefe, Ann Morriss.

DIRECTION SIDNEY LUST — BERNHEIMER'S THEATERS

CIRCLE Home of "Mirrophonic Sound" Penna. Ave. at 21st N.W.
Spencer Tracy, Mickey Rooney, "BOYS TOWN." Feature 7:25 and 9:25.

CONGRESS 2231 Nichols Ave. S.E. Air-Conditioned
"ALEXANDER'S RAGTIME BAND."

FAIRLAWN ANACOSTIA, D. C.
Pat O'Brien. "BOY MEETS GIRL."

PRINCESS 1119 H St. N.E. Double Feature.
"PRISON BREAK" Barton MacLane, Glenda Farrell.
"THEY WON'T FORGET" Claude Rains, Gloria Dickson.

STANTON 6th and C Sts. N.E. Finest Sound Equipment
"PORT OF SEVEN SEAS." WALLACE BEERY, Frank Morgan. Also "PENITENTIARY."

STATE-BETHESDA 6970 WIS. AVE. BETHESDA, MD.
At 6 and 8:40 P. M., Michael Whelan, "SPEED TO BURN." At 7 and 9:40 P. M., "COWBOY FROM BROOKLYN," Dick Powell.

FALLS CHURCH, VA.
STATE — No Parking Worries — LEE
Fred Astaire, Ginger Rogers in "CAREFREE"
Tex Ritter in "THE UTAH TRAIL," and "SAFETY IN NUMBERS."

ARLINGTON, VA.
WILSON 1720 Wilson Blvd. Opp. Colonial Village
Norma Shearer, Tyrone Power "MARIE ANTOINETTE."

ASHTON 3166 Wilson Blvd. Phone Oxford 1139
Ken Maynard "WHIRLWIND HORSEMEN."

JESSE THEATER 18th & Irving Sts. N.E.
"CAREFREE." Fred Astaire, Ginger Rogers.

SYLVAN 1st and R. I. Ave. N.W
"HOLD THAT CO-ED." John Barrymore, Marjorie Weaver.

PALM THEATER DEL RAY, VA.
"HOLD THAT COED" John Barrymore, Marjorie Weaver.

NEWTON 12th and Newton Sts. N.E
"THREE LOVES HAS NANCY." Janet Gaynor, Robt. Montgomery. Matinee at 1:00 P. M.

BORO 7101 Wisconsin Avenue Bethesda, Md.
Cont. 6-11
All Comedy Show with 3 Stooges, Our Gang, Mickey Mouse, Leon Errol.

HIPPODROME 6 Near 9th Double Feature.
"DR. JEKYLL AND MR. HYDE." Joe Penner, "GO CHASE YOURSELF."

CAMEO MT. RAINIER, MD.
Cont. 6-11.
Rogers & Astaire, "CAREFREE."

ARCADE Hyattsville, Md. Cont. 5:30-11
"ALEXANDER'S RAGTIME BAND."

RICHMOND ALEXANDRIA, VA. Today, Tomor.
Jane Withers, "ALWAYS IN TROUBLE"

REED Alexandria, Va. Alex. 5445 Today, Tomor.
Edw. G. Robinson, "I AM THE LAW." Free Parking Space—800 Cars.

MILO ROCKVILLE, MD. Cont. 7-11.
"VALLEY OF THE GIANTS."

MARLBORO Upper Marlboro, Md. Cont. 6-11.
Norma Shearer, "MARIE ANTOINETTE."

A toast to all true Sherry

If you have learned the pleasure of sipping a truly dry sherry before dinner you have learned a lot about gracious living. If you have learned to say Domecq (Do-Meck) your education is completed, for that's the name of the oldest Sherry vintner in all of Spain.

COMEX TRADING CO., INC., Rockefeller Plaza, N.Y.C.

Pedro Domecq
Bottled in Jerez, Spain. Alcohol 18 to 20% by vol.

THRILLING 4 STAR ENTERTAINMENT

PRESENTED BY WASHINGTON BOARD OF TRADE
TODAY—SATURDAY—SUNDAY
AFTERNOONS AND EVENINGS
14TH AT PENNSYLVANIA
IN DOWNTOWN WASHINGTON

NOT AN AUTOMOBILE SHOW!

GENERAL MOTORS PARADE of PROGRESS EXPOSITION

BRINGING ALL THE WONDERS OF MODERN SCIENCE TO YOU!

Don't miss these dramatic exhibits!

Motion arrested by light!
Water boiling on a "cold stove"!
Music riding a light beam!
Seeing the human voice!
"Black light" setting rocks aglow!

And scores of other astounding feats of scientific magic!

ABSOLUTELY FREE!

Ole Miss Offers G. W. First Major Test

The Washington Post Sports

20 WASHINGTON: FRIDAY, OCTOBER 28, 1938 ***

This Morning

With Shirley Povich

Farkas and Battles

On a Monday morning in Washington in recent weeks the talk has usually been of Andy Farkas. His exploits of the afternoon before in a Redskin uniform have elicited a full battery of superlatives. Folks have cottoned to the little Hungarian who has left an amazing touchdown trail in his first year of professional football.

But the die-hards and the bitter-enders speak of Farkas with reservations. They acknowledged his value to the Redskins and then they prate about a fellow named Cliff Battles, who used to play for the Redskins last year. To them, the folks who speak of Andy Farkas as "another Battles" are rank heretics. They babble of Battles as if he had been a football player apart from the common herd.

POVICH.

A mighty good football player they call Farkas, but they shy at rating him with Battles. For the latter they reserve some special ranking, a reverential place in football. Players of Battles' ilk are not supposed to happen along every year. The current enthusiasm for Farkas is well-founded, they admit, but he has yet to prove that he is another Battles.

Battles Was a Smoothie

Well, this department doubts that they can be compared . . . Farkas and Battles. Because they are far apart as football types. Battles was the smoothie, the loper and lightning in human form. Farkas is the pile-driver, fury unloosed and a helter-skelter guy who is best described, perhaps, as touchdown-hungry.

On certain plays Farkas would be as useless as Battles was potent. On the intricate reverses in which Battles' long strides and powerful bursts of speed maneuvered him past the scrimmage line, Farkas would experience trouble. But the same line thrusts that might net Battles nothing would be apt to see Farkas and his leg-drive catapult for any number of yards.

ANDY FARKAS

In the open field, one could take his choice. It would be Battles' brain and speed vs. Farkas' deceptive twisting and zigzagging. Farkas, running with his feet wide apart and built for power, would shake off the more tacklers and provide the more spectacular run. But Battles' run would win, perhaps, on sheer beauty of pace and motion. The tackler who reached Farkas and was shaken off by the powerful twisting of the Hungarian lad, would not have been as likely to lay a hand on Battles. Cliff, when seemingly operating at top speed, always showed an added burst.

Battles Holds Defensive Edge

As individuals, they could hardly be compared. Whatever comparison was insisted upon must be made in point of their respective value to a football team. That would necessitate a difficult choice. It would be hard to give preference to Battles over a back who can do things that Farkas does when the goal line is looming ahead. And it would be equally difficult to kiss off a fellow who would be apt to give you that 80-yard touchdown run as Battles often did.

If Battles boasted any extreme edge over Farkas, then it was in the line of defensive ability. As yet nobody has been so bold as to rate Farkas on a par with Battles when the other club has the ball. Particularly on forward pass defense was Battles a potent package for the Redskins, a department of play in which Farkas has yet failed to distinguish himself, although has has not been lax.

But Battles was known in the Professional League as a ball hawk. That is the league's superlative for a player who can knock down or intercept passes. Battles' ability to diagnose plays was conceded by every coach who ever sent a team against the Redskins. His pass interception and his deadly pass-defense otherwise was an everlasting source of comfort to the long line of Redskin coaches.

Safety Men? Tough Choice

As safety men, the play of Farkas and Battles smacks strongly of their offensive tactics. I don't mean their work against passes, but against running plays. Both rate highly, although they brought down their prey by different methods. Between Farkas and Battles as safety men with a ball-carrier headed goalward, it again would be a difficult choice.

Farkas has demonstrated that he is a sure tackler, and Battles always was. But picture a man loose in the open field with only the safety man confronting him. Farkas would nail his man with a tackle that would be positively vicious, but that tackle would be made head-on. Battles would deal differently with the ball-carrier. Without the power to stop him head on, perhaps, Battles would run the ball-carrier down and overtake him with his natural burst of speed. He would know which enemy he could overtake. He was the safety-first safety man.

There is no attempt here to detract from Farkas' greatness. That can hardly be done in the light of the little Hungarian's performances for the Redskins and in the light of the figures which show him to be the league's leading scorer despite the fact that he has seen action in only five of the Redskins' six games, and played only two minutes in one of them.

Battles' Fight Was Hid

But I have been thinking that Cliff Battles has not been properly appreciated by Redskin fans. Washington did not see Battles during the five years that the Redskins represented Boston. And when they saw him last year at Griffith Stadium they did not see Battles' greatest performances of 1937.

It was paradoxical, but all of Battles' superior feats of last year were accomplished on foreign fields. It was in the Redskins' games at Philadelphia, at Cleveland, at New York and Chicago that Battles put on the shows that stamped him the finest ball carrier in the professional league.

To watch Battles gallop in the snow at Cleveland was an amazing spectacle. To see him run 72, 78 and 82 yards within 15 minutes against the Giants at the Polo Grounds was a super-thrill. To watch him drag a game out of the fire at Philadelphia by intercepting a forward pass in the last minute of play was downright inspiring.

To see him gallop 55 yards on the ice with a pass from behind the goal line in the championship game against the Bears was a never-to-be forgotten sight. And how about that 9-yard gallop for a touchdown against the Bears? Washington, indeed, did not see Battles at his best. No wonder some of the folks who did speak of him with something akin to reverence.

Chief Nadi Wins Greystone Purse At Narragansett

Pawtucket, R. I., Oct. 27 (AP).—W. F. Mannagh's Chief Nadi scored a narrow victory today over Mrs. V. Wyse's Bachelor Dinner in the featured Greystone Purse at Narragansett Park.

Two lengths back of Bachelor Dinner was Mrs. W. Hodson's Mansco which had half a length on the Lewin Stables' Cautivo. So close was the finish of this six-furlong test for 3-year-olds and upward that the spectators were kept waiting while the judges examined the picture from the "eye in the sky." The previous race had resulted in a dead heat between Oklab and Myrna Lee.

Cautivo and Bachelor Dinner were the first to start down the chute with W. G. Wilson's Bit of Sorrow running third. Chief Nadi did not settle down to his usual stride until late in the race but Jockey Ronny Nash made a bold move.

Bachelor Dinner opened up an early lead. Through the turn Chief Nadi went right through the center of the pack and, straightening out for home, he sped between Cautivo and Our Crest and moved into second at the head of the stretch. From there he went right after Bachelor Dinner and just managed to nip him at the wire. The favored Our Crest ran sixth in the field of seven. The winner was timed in 1:11.4, and paid $11.10, $4.70 and $3.10; Bachelor Dinner $9.70 and $5.30, and Mansco $3.50.

'Fallen Leaves' Event

Entries for the second annual "Fallen Leaves" tournament of the Washington Golf and Country Club Women's Golf Association close today with Mrs. G. C. Roney, Emerson 1252, at 1 p. m. The event is scheduled Monday. Mrs. Roney has 159 entries to date.

Weidinger, Brown Will Be Ready For Keydets

University of Maryland football fans took on new hope of victory over V. M. I. Saturday, in the wake of an official announcement that Quarterback Charlie Weidinger and Tackle Bob Brown are "almost certain" to start the game.

Injuries to both players in last Saturday's Virginia game had left wide holes in the Terrapin line and backfield, already hard-hit by casualties. Joe Murphy, fast ball-carrier and punter, is definitely out with a strained leg tendon.

Also slated to return to action was Jim Forrester, senior center. Varsity players who will watch the game as spectators are Jim Meade, Pershing Mondorff, Nick Budkoff and Murphy.

Unless tomorrow's light workout adds to the hospital list, Maryland figures to put the following lineup on the field against the Cadets:

Beamer and Dwyer, ends; Brown and Albarano, tackles; Lloyd and Lawrence, guards; Smith, Center; Weidinger, quarterback; Skotnicki and Devlin or Shaffer, halfbacks, and Widener, fullback.

Boys Club Plans Award Night

Northeast Branch of the Washington Boys Club will stage Award Night Monday at 8 o'clock. All outstanding performers in football, basketball, baseball, boxing and other sports will be rewarded for their efforts of the past year. The clubhouse is located at Seventeenth and Kramer streets northeast. All athletes are asked to be present.

Two 'Ringer' Cases Jolt Local Racing

James A. Accused Gilbert on Hand He Changes Story Owned by Mott

By Walter Haight.

A new "ringer" case and repercussions from an old one served to jolt Maryland racing circles yesterday.

Folowing a long, secret investigation, the Maryland racing commission announced that the 5-year-old James A. which raced at Charles Town, Havre de Grace and Delaware Park last spring and summer, is not the horse registered with the jockey club under that name, but is the 4-year-old Paly Pal.

In a Baltimore court yesterday, Jockey Johnny Gilbert testified under oath that he had been ordered by a New York racing official to give a false statement in regard to the horse Uallno, alleged to have been run as a "ringer" for Bye Bye Will at Pimlico last May. Gilbert was called as a witness in the case of Thomas Malone, Philadelphia horse trainer, against the Maryland racing commission, charging that body with barring him without a proper hearing.

In making the official announcement on James A., Jervis Spencer, jr., chairman of the Maryland racing commission, declared that the gelding would be allowed to run at Pimlico only if entered under the name of Play Pal. It was learned that the commission has no positive proof as to when or where the two horses were switched and that no rulings will be made at present against any persons who trained or owned the two horses.

Changes Requested

While sanctioning the racing of Play Pal, the commission announced that acceptance of the entry of the horse was up to the racing associations. In the event that the horse is entered, racing publications will be requested to list this year's races as those of Play Pal.

James A., or Play Pal, is now the property of Tom Mott, sr., of this city, and is stabled at Laurel with the horses trained by Matt Smart. Mott is not involved in any way except that he purchased the horse two months ago from R. L. (Peg) Hanna, another Washingtonian.

The commission bases its identity of the horse on reports of veterinarians that the horse has the teeth of a 4-year-old and not a 5-year-old, and that photographs of Play Pal winning at Hawthorne and James A. winning at Havre de Grace show the same horse. Both horses are registered as browns with stars on forehead, but, the commission contends, the shape of the star on the horse now at Laurel corresponds with that registered for Play Pal. In addition, both horses have leg scars.

Beat Sun Egret

James A. first drew official notice when he won a sprint at Delaware Park last July 7, leaving in his wake Sun Egret, Bull Whip, Conquer, Lady Maryland and others. Hanna was listed as the owner and D. Kearney as trainer. Hanna said at thetime that Kearney saddled the horse because Hanna did not have a New York trainer's license, a requirement at Delaware Park. The Washington owner and trainer cooperated with track detectives and officials who suspected the horse was a "ringer."

James A. was then shipped to the Benning track, where he remained until transferred to Laurel.

According to the records, the horse James A. first raced at Bowie on November 27 and was last in an 11-horse field while entered to be claimed for $2,000. Roland Hershberger was listed as the owner. After four dull races last year, James A., with J. S. Jones listed as the owner, ran second to Happy Nymph, beaten a half length, at Rockingham, while carrying a 3-1 price. Mrs. B. Fleming claimed him out of that race for $1,250 and she started him once at Bowie. He was out of the money and was shipped to Florida. At Tropical Park, in his first start, he was second to Distract. Mrs. E. B. Gilkes, for whom Hanna trained, claimed him out of this race for $2,500.

Won at The 'Graw

Under Mrs. Gilkes' ownership, the gelding ran second in three races at Hialeah Park, and then was shipped to Havre de Grace. There he turned in the first victory of his career in a maiden race, defeating Company Halt in a drive. James A. was the consensus of the handicappers on this occasion.

Shortly after this race Hanna purchased the gelding and sent him to Charles Town, where he failed to win. Hanna then transferred him to Delaware Park, where he won his second race.

Hanna said that he sold the horse to Mott after his applications for entries in $50,000 worth of fall stakes in Maryland were not allowed. Hanna said he explained the case to Mott before completing the sale.

Play Pal, a son of Torchilla and Mary Gardner, was a busy horse last year. In 36 starts he won four races and on September 15 of last year when he won a si-furlong race at Hawthorne in $3,500 to $2,500 claiming company. His last appearance was at River Downs where he finished fifth in an allowance race.

Hanna says that he was told by the Maryland Commission last summer to race his horse elsewhere. He insists that he claimed James A. as that horse for Mrs. Gilkes. Hanna said he tried to enter a horse recently at Narragansett Park and that officials refused the entry because he "was in wrong in Maryland."

Hanna, who declares he is innocent of any wrong doing and is being deprived of a livelihood, is considering taking the case to the courts.

The Bye Bye will case came before Judge Eugene O'Dunne, in Baltimore yesterday. Trainer Malone seeking a writ of certiorari in an effort to reverse the Maryland Racing Commission's ruling. The commission was charged with barring him partly on unsworn statements received by telephone. Malone

See 'RINGER,' Page 21, Column 4.

Across Scrimmage Line; These Are the Faces G. W. Meets Today

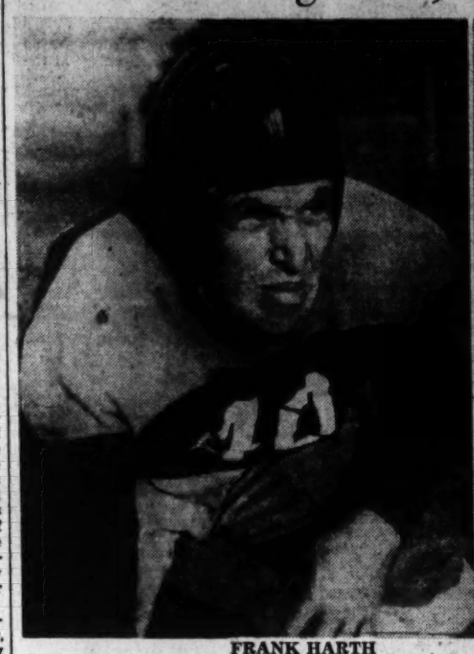

FRANK HARTH

ADO DONAGAN

Central High Is Favored Over Riders

Old Fivalry Renewed Game at 3:30 P. M. Players Injured Central Strong

A rivalry as old as the history of inter-high football competition in Washington will be renewed today in Central's concrete bowl when the winless forces of Roosevelt engage Central's title-contending squad at 3:30 o'clock. A record turnout is anticipated for the game.

The Rough Riders of Roosevelt would seem, by the length of the odds against them, to be in for a heavy ride. A poor showing so far this year as well as precedence and numerous injuries have piled on the backs of the Riders to put them on the shortest odds against any team in the series to date.

Roosevelt lost both its previous starts in the schoolboy grid race to Western and Tech. Added to that will be the absence from the lineup today of Eric Moore, the sturdy center whose fine offensive work and backing up of the line on the defense has made him one of Roosevelt's most dependable performers. Moore was removed from the Western engagement with separated muscles in his shoulder and will not be back for duty for three weeks or more.

George Zuras, starting his first game as regular fullback, also was removed from the Western game. He suffered a broken nose. If he sees action today it will be for only a short time and with a heavy mask over his face. Johnny Page, regular guard, may be used by Coach Lynn Woodworth if a damaged knee can be taped well enough.

Central, on the contrary, has its full strength for the game. The team has had nothing more serious than scrimmages to occupy its time for ten days, and is anxious to move. Western and Anacostia have fallen before the Mount Pleasanters so far and Roosevelt presents no formidable threat.

In the matter of precedence, Roosevelt also is slated to crumble. For more years than Coach Woodworth cares to recall, Central has had its football way with its Thirteenth street neighbor. Last year, when Central had the poorest team in years, the score was a mere 6-0 in Central's favor, but previously Coach Hardy Pearce's crew has won by scores ranging up to 96-0. That score occurred in 1933, the year before Pearce took over the grid reins. In his first year, Coach Pearce won by 33-2, a score he claims might have been close to the count of the year before if he extended the team.

Of particular importance to Central today will be the presence of Shannon Cramer in the lineup. Cramer, tackle and one of the two lettermen Pearce built this year's team around, is playing his last year of schoolboy ball. He started active competition at the age of 13 in Pearce's first year at Central.

A solitary factor weighs in Roosevelt's favor. It boasts one of the heaviest lines in the series. Center Moore's position will be filled by either Pearlmann or Lester Goldberg, the latter a "find" in the Western game.

Probable line-ups:

Central.	Position.	Roosevelt.
15 Goodrich	L.E.	Brock 18
32 Mallus	L.T.	Fulton 35
16 Sullivan	L.G.	Beck 22
23 Dughty	Center	Pearlman 34
31 Schlezal	R.G.	Gundershiner 3
30 Cramer	R.T.	Floyd 4
19 Clark	R.E.	Metzler 2
22 Steiner	Q.B.	Overby 13
25 Martin	L.H.	Laddbush 23
21 T.DiBlasi	R.H.	Murray 36
13 Porter	F.B.	Wicklein 11

Roosevelt Back Out of Contest

The prospects of Roosevelt High's winning today's game with Tech took another plunge last night when it was found that Dick Metzler, stellar fullback who was moved to right end for today's game, would probably be unable to play.

Metzler left school yesterday morning complaining of a stomach ache, and last night was said to be suffering severe pains. He was confined in bed. With Metzler the total of Roosevelt regular players out because of sickness mounted to four. Two of these may be used if absolutely necessary.

Temple Is Favored Tonight Over Hoyas; Castiglia Is Out

Owls Rated 4-1 Choice Over D. C. Team Game Will Be Played at Temple U. Georgetown Seniors to Get Call Tonight

Georgetown University's undefeated squad will entrain late this afternoon for Philadelphia and tonight's make-or-break game with the powerful Owls of Temple University, which marks the beginning of football relations between the schools.

Minus Jim Castiglia, their regular fullback, the Hoyas will take the field against the twice-beaten Owls as 4-1 underdogs. Quaker City fans, grown accustomed to watch the Owls battle teams of the caliber of Pittsburgh, Texas Christian, Bucknell and Boston College, are regarding Georgetown with downright contempt.

Indeed, despite the Hoyas' four straight victories, capped with the 14-13 decision over Manhattan, Philadelphians are speaking of tonight's game in terms of a lop-sided victory for Pop Warner's Owls.

So it is with a great deal of pleasure that Coach Jack Hagerty approaches this game, the first which has not found the Hilltoppers cast in the role of odds-on favorite. With Temple apparently overconfident or simply indifferent to the prospect of defeating Georgetown, the stage is set for a great upset which would propel Georgetown close to the top of Eastern football.

Seniors Get Call

Hagerty, because of the injury which robbed him of Castiglia and also because he wishes to throw as many experienced players as possible against the veteran Owls tonight, will bench four sophomores and send as many seniors to their positions.

Lefty Riofski, center; Jim Hill and Bill Burke, guards, and Tom Robertson, tackle, will occupy the spots usually filled by Jim Reichey, Mark Ostinato, Augie Lio and Earl Fullilove, respectively. And with Myron Darmohray, a junior, scheduled to replace Castiglia, Georgetown's former predominantly sophomore team is no more.

Doubtful of the ability of Georgetown's running game to dent an unusually rugged Temple line, Hagerty has tutored his charges all week in a more open offense; predicated on plenty of passes. Joe Mellendeck, great halfback who last Saturday amazed blase New Yorker writers with his elusive running, is the key man in the new Georgetown attack. The triple-threat junior is a fairly good passer and an excellent receiver and should alternate at throwing and catching.

Most of the heaving will be done by Jules Koshlap, Mellendeck's sophomore halfback mate, who completed passes for both of the Hoya's touchdowns against Manhattan. Bob Kercher, end who caught the first of Koshlap's productive passes against the Jaspers, probably will be watched closely by the Owls and Francis (Red) Daly, only Washington boy in the line-up, may get his chance to shine.

Hoya Line-up

Georgetown.	Position.	Temple.
15 Daly	L.E.	Walters 39
32 Frank	L.T.	Kolman 17
14 Burke	L.G.	Drulis 8
28 Riofski	Center	Wahler 41
30 Hill	R.G.	McGee 22
27 Robertson	R.T.	Grandovic 12
29 Kercher	R.E.	Schreifer 32
10 McFadden	R.B.	Stevens 35
19 Mellendeck	L.H.	Berrier 3
4 Koshlap	R.H.	Lukne 20
17 Darmohray	F.B.	Horseckick 14

Reserves—(Georgetown) McNicol (1), Glidea (2), McArdle (3), Kochlap (4), Mickey (5), Ghocas (7), Spencer (9), McFadden (10), Darmohray (12), Wychunas (13), Burke (14), Daly (15), Moulin (16), Darmohray (17), Daniels (18), Mellendeck (19), Zinkovitche (20), Meslen (21), Kercher (22), Reichey (23), Matuza (24), Lascari (25), Ostinato (26), Robertson (27), Riofski (28), Mixted (29), Hill (30), Castiglia (31), Frank (32), Kowalski (33), Lio (34), Nealon (35), Fullilove (36), Harris (37); (Temple) Stanley (1), Blainski (2), Berrier (3), Bishop (4), Bowles (5), Brunski (6), Burns (7), Eris (9), Fox (10), Fulmer (15), Metz (16), Kovacevovich (18), Loruses (19), McCracken (21), Mesics (23), Mooney (24), Morgan (25), Mulvey (26), Nichols (27), Palmer (28), Piccollo (29), Powers (30), Rushton (31), Schwope (33), Serch (34), Sturges (36), Stylianos (37), Van Syckle (38), Watson (40).

Time Out

By Chet Smith

Look at Bill—ever since he had that WPA job last summer he doesn't do anything but lean on the ball and sleep.

To know what Navy is doing, follow Lewis Atchison in The Post regularly. Atchison will be in Baltimore on Saturday to cover the Navy-Penn game. Be sure to read his story in Sunday's Post

'Big Three' Navy Hopes In Penn Tilt

Team in Scrimmage Nood Is Threat Stress Air Defense Game in Philly

Special Dispatch to The Post.

Annapolis, Oct. 27.—Navy completed preparations for Saturday's game with Pennsylvania in secret practice this afternoon running through a dummy scrimmage against the Plebes who used Penn's power plays throughout most of the session, changing over to aerial game near the end.

With Al Bergner back in the line, McGrath shifted from tackle to guard, and Corbett at the right flank. Head Coach Hank Hardwick expects the forwards to give the Quakers trouble, but it is through the air that he expects to have difficulty halting the foe. Penn, according to scout reports, has a stronger running attack than either Yale or Princeton, and an aerial game on par with the Elis.

Yale's passing kept the Middies off balance all afternoon, and eventually paved the way to victory, so Hardwick's fears are well founded. This phase of defense has been stressed in practice this week, however, and considerable improvement was noted this afternoon.

Navy is pinning its hopes for its first major victory of the season on its "big three" offensive threats—Emmett (Pumpkin) Wood, Ulmont Whitehead and Capt. Pete Powell. Of these, Wood, because of his ball-carrying ability, appears to be most dangerous, but without the others his efficiency is radically curtailed. Navy's deception is centered in Whitehead, the closest aproach to a triple-threater in the backfield, and as he goes, so goes the attack.

Wood began his varsity seaon in auspicious style, scoring against Notre Dame, Penn and Princeton. He piled up much yardage against Army, although his ball-toting was not enough to stop the Cadets. Thus far this season Wood has gained 442 yards from scrimmage, which includes a 60-yard gallop against Princeton last week and a 96-yard runback of a kick-off against Virginia several weeks ago. He is better than average pass receiver, and the most reliable point after touchdown kicker on the squad. Wood hails from Wilkensburg, Pa.

Whitehead, also a second classman, is one of the best punters in collegiate circles this season, and last week hung up one of the longest game averages of the day in getting off 47 yards kicks against Princeton. Whitehead is a rangy, hard-hitting back—one of the fastest on the squad, and an able blocker. He ailso passes on certain plays, and runs the ball on others. Whitehead's punting presence in the backfield figures to offset to some extent the work of Francis Xavier Reagan, Penn's ace ball carrier.

Powell is an outstanding candidate for All-America honors this season, and is rated a top-notch end in all department of play. Few plays come his way in games because rival quarterbacks have come to respect his defnesive ability, and as a pass receiver Powell has has few equals. This season he has gained over 200 yards receiving passes, and figures to boost that total to at least 500 before the curtain falls on the campaign.

Powell is one of the few Middies on the squad who never played football before matriculating at the academy. He was spotted by an athletic instructor in gym class, and promptly ordered out for the football team. A lithe, 180-pounder, he began his career as a back in his Plebe year, but was converted into an end by Tom Hamilton, who preceded Lieut. Hardwick as coach.

Virginia Frosh To Race Plebes

Annapolis, Oct. 27 (AP).—University of Virginia frosh harriers will meet the Naval Academy plebes here tomorrow in a 3-mile cross-country meet.

The plebe hill-and-dale squad includes W. H. Cross, T. Turner, J. W. Booker, J. O. Semans, J. B. Rose, J. H. Burt, E. F. Gallagher, W. C. Shreve, R. H. Johnson, jr., C. A. Tripp.

Coach Injured In Auto Crash

Augusta, Ga., Oct. 27 (AP).—Coach Jakie Todd, of Erskine College, was injured in an automobile accident here today while en route to Deland, Fla., for Erskine's game with Stetson University.

Todd was admitted to the city hospital with possible fractured ribs. He may be unable to attend tomorrow night's game.

A bus carrying the Erskine players and coach was in collision with an automobile.

None of the players was injured.

Colonials Will Spring New Plays

Attack Is Revised Line-Up Is Strong Kick-Off at 8:15 Hall Marked Man

By Jack Munhall

George Washington University makes its bid for national recognition tonight at Griffith Stadium, exposing an unbeaten, untied and unscored on record to the assault of Ole Miss, reputedly one of the three strongest elevens in the South. Game time is 8:15 o'clock.

Against Parker Hall, the Southeastern Conference's leading scorer and his mates who last week conclusively proved their power by overwhelming a tough Centenary eleven, 47-14, George Washington will pit its heretofore invincible line, a truly great back in Vic Sampson and an uncertain passing attack.

Bucking a team that was able to roll up 20 points on Louisiana State, the Colonials cherish little hope of preserving their spotless defensive record and therefore are prepared to gamble on their ability to match touchdowns with Hall & Co.

Colonials Changed

Accordingly, local fans will see a marked change in the G. W. eleven. The Colonials are set to open up for the first time this season and in place of the overpowering ground attack that buried Furman, Butler, Colorado and Davis-Elkins will be a more diversified, subtle offense.

All week long the Colonials have been working on a number of new formations, predicated on tricky plays and plenty of forward passing. So it will be small surprise should stocky, little Billy Richardson, Washington's only representative on the G. W. squad, emerge from the battle the hero.

Richardson's name will not be found in the starting lineup but the moment there is evidence that Ole Miss is not susceptible to the sweeping end runs of Sampson and the jolting off-tackle smashes of Fullback Lud Urick, Coach Bill Reinhart will give him his orders and send him into the game. The orders will consist of three words "Pass, pass and pass."

Marked Men

The insertion in the lineup of Richardson usually returns Sampson to the bench but that might be changed tonight, for Sampson is one of the squad's better pass receivers and, because of his speed a scoring threat whenever he catches the ball in the clear. Bob Nowaskey, big end, who leads all District point getters, is another Colonial marked for close observation by the Rebels. Like Sampson, Nowaskey contributed a pair of touchdowns as the Colonials trampled Davis-Elkins.

George Washington will present its strongest lineup of the season because John Tonkavitch, reserve fullback who was injured against Colorado and John Rebholz, tackle and bulwark of right side of the line are both ready.

The Line-ups

George Washington.		Mississippi.
66 B.Nowaskey	L.E.	Blackwell 30
70 Jones	L.T.	Dunagin 39
24 Weinberg	L.G.	G.Kinard 25
45 Swett	Center	Aubrey 40
49 Renzaglia	R.G.	Lyles 23
72 Rebholz	R.T.	Dossett 48
67 Babich	R.E.	Murphy 27
65 Merka	Q.B.	Bradley 43
39 Sampson	L.H.	Hall 41
31 Booth	R.H.	Whittington 29
21 Urick	F.B.	Tillman 12

Substitutions—(G. W. U.) Richardson (19), Nowaskey (22), Borden (23), Kaskeki (25), Zelaska (26), Carpenter (59), James (61), Weidenfeller (63), Clayey (64), Adler (68), Grady (32), Sartore (35), Turreu (29), Tonavitch (41), Batson (42), Faris (44), Bates (51), Barauskas (53), Eberle (55), Boston (57), Carriere (60), Keahey (71), Saeger (74); (Mississippi) E. Smith (11), Massengale (15), Ward (16), Furlow (17), Mabus (18), Dodson (19), Lehnhart (20), S. Smith (21), Scheller (24), Shelby (26), Williams (28), Roberson (29), Graham (32), Moore (33), North (34), Crews (35), Cooley (36), Bishbing (37), Mann (38), Dunagin (39), Bradley (42), Sanders (44). Referee—Eberts (Catholic University). Umpire—Menton (Loyola). Linesman—Compton (Randolph-Macon). Field Judge—Franks (Army).

'We'll Be Good if We Win,' Says Mehre

Atlanta, Oct. 27 (AP).—Coach Harry Mehre, of the University of Mississippi, said here today his football team would have to "play its best game," if it defeated George Washington University in Washington, D. C., Friday night.

"If we're not on our toes, we'll likely take a licking," he added.

A squad of 31 Mississippi players stopped over en route to Washington, and engaged in practice on the Georgia Tech football field.

Mehre reported the Ole Miss Squad, which upset Louisiana State University in a season's opener, was in good condition with the exception of George Kinrad, regular sophomore guard, who has a bad knee.

Bill Farnsworth Wins at Empire

Empire City Racetrack, N. Y., Oct. 27 (AP).—Returning to competition fresh and fit after being rested up since the Saratoga meeting, Mrs. G. C. Winfrey's veteran sprinter, Bill Farnsworth, today scored an easy triumph in the Yellow Land Handicap, which attracted a half dozen class "D" horses to the post. Shouldering topweight of 122 pounds and well-ridden by Carroll Bierman, the bay son of Crack Brigade came from close off the early pace to register by a length and a half.

Annie Reigh, which also had received an extended rest, carried the silks of Mrs. John D. Hertz to the place, a head before A. H. Waterman's Miyako.

Another five lengths back came the disappointing half time, a slight favorite over the winner at 9 to 5. Bill Farnsworth paid 2 to 1 and ran the short six furlongs in 1:09 2-5.

Down In Front

By Richards Vidmer

College heroes may be little tin gods with feet of clay. They come and they go in the passing parade. Cheers today and cheers tomorrow—but not someone else; some newly rising star across the horizon of the gridiron, dimming the memories of those who stood so stalwartly before, and heard it said there never would be another like him.

VIDMER.

The list is long and without any effort it's easy to recall Elmer Oliphant, Gene Vidal, Albie Booth, Ted Coy, Ned Mahan, Truxton Hare, Jack Slagle, Jack Dalton, all the Ingrams, Eddie Kaw, Swede Oberlander, Bruce Caldwell, Jay Derwanger, Harry Costello, Ken Strong, Zev Graham, Walter Koppisch, Ralph Hewitt and all the Fureys, Sonny Sundstrom, George Pfann, Cupid Black, Jim Thorpe, Walter Eckersall, Willie Heston, Bob Peck, Wilbur Henry, Brick Muller, Ernie Nevers, Tack Hardwick, Charlie Brickley, George Gipp, Frank Hinkey, Benny Friedman, Benny Oosterbann, Tom Shevlin, Paul Robeson, Red Cagle, Ira Rodgers, Benny Boynton, Bo McMillin, Red Grange, Germany Schulz . . .

The list is long indeed and I could go on from here to way down there simply recalling the names of football heroes who in their day seeme dimmortal. And yet after each, someone else has come along just as good, just as great, just as glamorous, for the football parade whizzes by at a rapid pace.

And so, when one who gained the peak not during his playing days, but in the years after, as a coach, lives on seven years after he has died; when one is recalled each time the team with which he was connected plays, he must have been something more than just a little tin god on a treacherous pedestal.

A Nation's Alma Mater

Tomorrow Notre Dame plays the Army. And it occurred to me that Notre Dame never plays anyone without the name of Knute Rockne ciming to mind. Not because of his ability during his playing days, for in those days Notre Dame was just a little Middle Western college as far as football was concerned. Not necessarily because he died tragically in an airplane crash, nor because his career came to an end just when it was at its height. Knute Rockne lives on, honored by all, worshipped by his college, because of what he gave while he was here.

During his regime as coach of Notre Dame he not only brought the university into gridiron prominence, but by his own flaming personality he made Notre Dame the foster alma mater of every fan who never went to college. Taxi drivers, bar tenders, butchers, bakers, businessmen who had risen from the ranks, politicians, strapangers, film actors and artists followed Notre Dame with passionate devotion, marched across the field waving pennants after victory and would fight if anyone dared criticise anything connected with the university at South Bend, Ind.

When Yale plays Dartmouth tomorrow the talk will be of Bud Humphrey and Bill Platt, Hutchinson, McLeod and Colby Howe. No one is likely to mention Ted Coy or Pudge Heffiefinger, Tully or Lane. When Penn meets the Navy the names of Frank Reagin and Emmett Wood will predominate in the discussions, not Paul Scull or Babe Brown. And even when Princeton faces Harvard the thoughts will be centered on Tolbert MacDonald and Tommy Mountain, not Langdon Lea and Ned Mahan.

In Memorium

But when Notre Dame takes the field against the Army the name of Knute Rockne will come to almost everyone in the Yankee Stadium at some time before, during or after the game. For Knute Rockne lives on in memory long after he is dead. He symbolizes the spirit of the university and it is not surprising that a memorial is being built on the Notre Dame campus to the towheaded kid who was brought over from Norway so many years ago and grew up to play American games and died a figure of national prominence.

They are erecting a memorial to Knute Rockne at Notre Dame in the form of an athletic building. It will include swimming pools, handball and squash courts, locker rooms, golf facilities, gymnastic apparatus, boxing and wrestling quarters, basketball courts, a gigantic solarium, a trophy room and other features.

Ground was broken for the building a year ago, the cornerstone was laid last July, and it will be completed next year. On the facade of the Rockne Memorial Fieldhouse, as it will be known, two stone plaques are hung over the main entrance, one honoring the Sieur de la Salle, the other Chief Pokagon, two men chiefly responsible for bringing Christianity to Notre Dame. Over the north entrance is the shield of the university, over the south entrance the shield of the United States. The coats of arms of France and Norway shadow the two west doors; France because it was at Lemans, France, that the congregation of Holy Cross was founded, Norway because it was at Voss, Norway, that Knute Rockne was born.

Rockne, the player, never had much chance to achieve greatness because Notre Dame in his playing days was a school of no great prominence. But Knute Rockne, the coach, will live in football memory long after more famous players have been forgotten.

Dean Is Victor

Miami, Fla., Oct. 28 (AP).—Johnny Dean, 143¾, of Philadelphia, stopped Indian Johnny Lindsey, 149½, of Ponca City, Okla., in the second round of a scheduled ten-round fight tonight.

Mrs. George Hussey's 77 Wins NBC Tournament

Mrs. Meckley Scores 79 For Gross

Marion Brown's 'Day' 28 Prizes Awarded Mrs. Stern Winner Mrs. Morrill Tops

By Merrell W. Whittlesey.

Mrs. George Hussey, who numbers the Oregon State Women's championship among her former accomplishments, won the NBC trophy in the second annual National Broadcasting Co. tournament yesterday at Manor that honored the host club's District titleholder, 20-year-old Marion Brown.

Mrs. Hussey, a member of Army and Navy, played the woods nine in 41 and returned in 42 on the longer and wind-swept back nine for an 83 and deducted a six handicap for a net 77 that was low by a two-stroke margin.

The low gross winner was Indian Spring's winner of many sectional championships, Mrs. Betty P. Meckley, who was the only one in the field of 175 to break the 80 mark with a 38, 41—79.

The tourney namesake, Marion Brown, had the second low net score of 42, 42—84, but as she was the honored guest she did not take a prize and the trophy went to Mrs. Charlotte Stern, Indian Spring, who won in a draw from a clubmate, Mrs. Richard Kreuzberg.

Mrs. Brown Wins

Mrs. Hussey won a silver platter donated by Marion's father, Halbert P. Brown, local attorney, while to make the day a perfect one for Miss Brown her mother, Mrs. H. P. Brown, also of the host club, won third low net in Class C.

Mrs. Chester Morrill, Kenwood, won low net in Class B after a draw with Mrs. Mack Myers, Manor. Mrs. Morrill had 94—14—80 and Mrs. Myers 98—18—80. Mrs. Myers rallied with a 46 in the incoming nine after an outgoing 52, while Mrs. Morrill paired 47s.

Mrs. P. H. Salavan, also of the Army and Navy Club, paced the largest class of the day, Class C, that included the 19 and over handicapped players, with a 52, 57—109 and 30 handicap for a 79. Mrs. E. W. Widmayer, Argyle, won second low net in this class with 105—24—82.

Second low net in Class A, the scratch to 10 handicap players, went to Mrs. H. M. Brundage, Columbia Club champion, with 88—8—80, while Mrs. Florence Godfrey, Beaver Dam, with 90—8—82, won in a draw from Mrs. C. P. Medley, Indian Spring, for third net. Mrs. Medley had 92—10—82. Mrs. Jack Scott, unattached, finalist in The Washington Post turney, completed the Class A winners with a 89—5—84 for fifth low net.

Mrs. Neff Wins

Other winners in Class B included Mrs. H. A. Neff, Manor, 97—16—81, for third low net; Florence Scott, also of the host club, that dominated among the prize winners, with 94—12—82; Mrs. A. Redmond, Army and Navy, 100—17—83; Mrs. H. J. Cooper, Manor, 99—16—83, and Mrs. H. A. Knox, Congressional, 94—11—83, in order.

Other prizes, a majority given by District merchants, included in Class C Bernice Baker, Indian Spring; Mrs. J. Phillips, Army and Navy; Mrs. Paul Hagan, Argyle; Margaret Giles, Columbia; Mrs. H. B. Stone and Mrs. H. L. Lacey, Manor; Mrs. Mary Hamilton; Argyle, and Mrs. Roy Miller, Kenwood, named in the order they won.

Mrs. Ralph W. Payne, president of the Women's District Golf Association, that supervised the tournament under Mrs. Robert Lacey, tournament chairman; Miss Brown and Phoebe Gale, N. B. C. publicity director, all asssited in the presentations to the 28 winners.

Class A—Scratch through 10: Mrs. George Hussey (Army and Navy), 83—6—77; Mrs. Betty Meckley (Indian Spring), 79—0—79; Mrs. H. M. Brundage (Columbia), 88—8—80; Marion Brown (Manor), 84—2—82; Mrs. Florence Godfrey (Beaver Dam), 90—8—82; Mrs. C. P. Medley (Indian Spring), 92—10—82; Mrs. Richard Kreuzburg ((Indian Spring), 88—6—82; Mrs. Jack Scott (unattached), 89—5—84; Mrs. C. S. Stern (Indian Spring), 88—3—85; Mrs. W. R. Stokes ((Indian Spring), 89—4—85; Mrs. F. G. Crisp (Columbia), 94—9—85; Mrs. Merrill Lord (Columbia), 95—10—85; Mrs. H. J. Simons (Manor), 94—8—86; Mrs. L. G. Pray (Manor), 91—5—86; Mrs. J. F. Dowdall (Congressional), 96—7—89; Mrs. K. S. Giles (Indian Spring), 95—6—89; Mrs. J. W. Ludewig (Army and Navy), 95—8—87; Mrs. J. O. Rhyne (Congressional), 96—7—89; Mrs. Felix Graaz (Army and Navy), 100—10—90; Heine Dettweiler (Congressional), 90—0—90; Mrs. T. J. Johnson (Army and Navy), 98—7—91; Mrs. Leo Walper (Capital), 97—5—92.

Class B, 11 through 18—Mrs. Chester Morrill (Kenwood), 94—14—80. Mrs. Mack Myers (Manor), 98—18—80. Mrs. H. A. Neff (Manor), 97—16—81. Florence Scott (Manor), 94—12—82. Mrs. H. A. Knox (Congressional), 94—11—83. Mrs. A. Redmond (Army and Navy), 100—17—83. Mrs. H. J. Cooper (Manor), 99—16—83. Mrs. G. E. Pugh (Manor), 99—16—83. Mrs. A. C. Minnix (Columbia), 97—13—84; Mrs. F. D. Leits (Chevy Chase), 96—12—84; Mrs. Arnold McNitt (Congressional), 101—17—84; Mrs. W. M. Moses (Army and Navy), 100—16—84; Mrs. W. E. Sullivan (Army and Navy), 103—18—85; Mrs. James Hill, jr. (Manor), 103—18—85; Mrs. A. A. McEntee (Kenwood), 98—12—86; Mrs. J. T. Powell (Manor), 98—12—86; Mrs. H. E. Stratmeyer (Columbia), 97—11—86; Mrs. J. C. Dale (Kenwood), 98—11—87; Mrs. J. E. Nell (Manor), 100—13—87; Mrs. F. L. Ranson (Army and Navy), 104—17—87; Mrs. Dop Hutchison (Manor), 104—16—88; Mrs. R. L. Rose (Congressional), 99—11—88; Mrs. N. J. Waldron (Beaver Dam), 101—13—88; Mrs. H. King Cornwell (Columbia), 103—15—88; Mrs. H. W. Sharpe (Indian Spring), 104—15—89; Mrs. P. R. Keefer (Chevy Chase), 105—16—89; Mrs. Fred Lewis (Congressional), 102—13—89; Mrs. W. H. Warren (Army and Navy), 106—16—90; Mrs. J. P. Gross (Columbia), 103—12—91; Mrs. R. P. Huff (Kenwood), 103—12—91; Mrs. George F. Goetzman (Congressional), 107—15—92; Mrs. L. E. Harris (Woodmont), 110—18—92; Mrs. C. P. Rhodes (Manor), 111—18—93; Mrs. J. R. Daily (Manor), 102—10—92; Lila Barl (Beaver Dam), 107—14—93; Mrs. H. L. Simcoe (Manor), 111—18—93; Mrs. E. Matheson (Army and Navy), 112—17—95; Mrs. G. Chadwick (Army and Navy), 112—17—95; Mrs. A. Torlinski (Army and Navy), 100—14—86; Mrs. Wilad Martin (Washington), 102—15—87; Mrs. McClelland (Army and Navy), 105—18—87; Mrs. W. L. Weible (Army and Navy), 105—17—88; Mrs. Herman Stabler (Columbia), 104—16—88.

Clas C, 19 and over—Mrs. P. H. Salavan, 109—30—79; Mrs. E. W. Widmayer (Argyle), 105—24—81; Mrs. H. P. Brown (Manor), 107—25—82; Bernice Baker (Indian Spring), 100—18—82; Mrs. J. Phillips (Army and Navy), 105—22—83; Mrs. Paul Hagan (Argyle), 114—30—84; Margaret Giles (Columbia), 107—23—84; Mrs. H. B. Stone (Manor), 109—24—85; Mrs. H. L. Lacey (Manor), 108—23—85; Mrs. M. Hamilton (Argyle), 114—29—85; Mrs. M. Slawson (Congressional), 110—24—86; Mrs. Roy Miller (Kenwood), 105—19—86; Mrs. W. D. McCreery (Manor), 112—26—86.

A Busy Day for Marion Brown in 'Her' NBC Tournament at Manor Club

Post Staff Photo.

Marion Brown was the center of attraction in the NBC tournament honoring the District's outstanding linkswomen yesterday at Manor. (Left) Phoebe Gale, publicity director at NBC, accepts the trophy presented by Marion's father, H. P. Brown, while Mrs. Brown and daughter look on. Mrs. Brown was also among the prize winners. (Right) Tournament Winner Mrs. George Hussey left early but (left to right) Mrs. Chester Morrill, Kenwood, low net, Class B; Mrs. Betty Meckley, Indian Spring, low gross; Miss Brown, Mrs. Paul P. H. Salavan, low net Class C, and Mrs. Mack Myers, second low net, Class B, were snapped during the presentation

Middleburg Hunter Show Set Tomorrow

450 Horses Entered in 16 Classes New York Hunters to Be Shown 'Lest We Forget' Class Unusual

By Hotspur.

The Middleburg Hunter Show, nonchalantly spoken of by the fox hunting fraternity as a small show, will be run at the famous Glenwood Park course, Middleburg, tomorrow. There are 450 horses entered in the sixteen classes of this hunter show, which may be called small in Middleburg, but it would be rated colossal most anywhere else. The first class will be called at 9:30 a. m. in order to complete the lengthy program before nightfall.

The Greenhalgh, Whitney, Langley, Metcalf and many other celebrated hunting stables of Virginia have all entered their most brilliant performers. There are also several outstanding hunters from New York and other Eastern localities to be shown.

As the name of the show implies, most of the classes are limited to hunters, and hunters in the down country of Virginia are real hunter-hunters, not the so-called hunters that are trundled out to a hunt once every year or two to view the start then to be vanned back to the stable and entered in the next show as bonafide hunters.

Unusual Event

This hunter classic will be one of the most unusual and interesting of its kind to be held this year, as it is taking on something of a hunter's pageant. There will be a Queen of the Middleburg Hunt Country, who, we presume, will be appropriately crowned, and a "Lest We Forget" class, in which famous hunters from days of yore to the present time will be impersonated by equine actors of pronounced histrionic talent in their imitating roles. A peep behind the scenes gave us an idea of the nature of this spectacle. Gen. Robert E. Lee's gray thoroughbred, Traveler, beloved by the "Boys in Gray" because he carried their gallant leader safely through every campaign of the War Between the States and lived an honored life of 26 years, will be portrayed by Miss Charlotte Haxall Noland's imposing Rokeby.

The half-century class is unique in that it is limited to exhibitors admitting 50 years of life, many hours of which have been spent in the saddle following the hounds. Several of the veterans entered have made hunting history and many a tale could be told of their legendary feats in the hunting field.

Gleenwood yesterday was the scene of much fuss and furor as the committee, under the direction of Acting Manager James B. Skinner, went about their bustling preparations for Saturday's exhibition. They expect a large attendance and will be prepared to furnish the spectators with a swift-moving show that starts at 9:30 a. m.

Every detail of a performancs is taken seriously at Middleburg. While watching the schooling of horse we heard an illuminating discussion by the feminine riders of a hunt team of grays, as to whether to use martingales of the standing or running type or whether to use no martingales. The lady riders finally schooled without them.

Miss Nolan Rides

Miss Charlotte Haxall Nolan, joint-master of the Middleburg Hunt, was riding her 9-year-old Rokeby about the course. Rokeby won the Upperville Horse Show Hunter Championship last June and is a true hunting-hunter, carrying Miss Noland consistently through the season with the Middleburg hounds.

Others schooling were Mrs. William C. Langley, on her good hunter Oxford Grey; Mrs. Robert B. Young, Mrs. Langley's niece; Mr. Robert B. Young on High Feather, one of the best of the well known Langley string of hunters; Mrs. Amory Perkins on Mrs. George P. Metcalf's Herodine. Miss Charlotte, on Aside, Mrs. Perkins and Mrs. Langley were schooling their hunt team of greys.

Others seen on the Gleenwood Course were Mrs. Norman K. Torge, of New York, wintering in Middleburg, who owns Camp, a horse of mark, winner of a number of Long Island horse shows this season; Mrs. Silvie Hazard, of New York and Middleburg, who was schooling Mrs. Torge's Dusquene; Mr. Gerald B. Webb, jr., of the Middleburg Chronicle, hunting and horse show journal, on Mrs. George B. Metcalf's Good Brother.

'Ringer'

Continued from Page 20.

quoted Chairman Spencer as saying, "I've got you now, Malone," after one of the telephone conversations.

A horse listed on the programs as "Bye Bye Will" won at Pimlico and was suspected of being a "ringer." The Maryland commission later ruled against Malone, charging that Uallno, trained by him had run in place of Bye Bye Will

Yesterday Jockey Gilbert, John Sweet, a former groom, Dr. Eugene J. Sullivan, official veterinarian at Saratoga, and Malone asserted that Uallno was in New York and was not shipped to Pimlico on May 7. Dr. Sullivan, who said he knew Uallno, tsetified that the horse had not been "fired."

Both Had Scars

Dr. William Collins, of Washington, had told the commission that the horse which ran as Bye Bye Will had been "fired" and that the horse he examined as UUallno in New York also had the scars left on the legs by this operation.

Gilbert testified that on May 4, he rode Uallno at Jamaica and on May 7, the day of the Bye By Will race, he said he breezed the horse at Belmont Park. He said he gave that information in a written statement but later changed it falsely because a friend told him that Malone was going to be ruled off and that he (Gilbert) would be barred also if he didn't change his statement. Gilbert said the second statement was prepared in the office of Marshall Cassidy, New York steward.

In reference to changing the statements, Judge O'Dunne asked Gilbert, "Who told you that?"

"Marshall Cassidy," replied the jockey.

Sweet, a former groom to the Malone horses, said he knew that Uallno had not left Belmont on May 7 and that he had given a statement to that effect at the Narragansett meeting. He said, "At Aqueduct, Marshall Cassidy wanted me to change my statement and say the horse left Belmont Park and went to Maryland."

The groom said that he had been barred along with Malone without a hearing.

Nearby witnesses for the Maryland Racing Commission will be heard today, while the court announced time would be granted the body to produce those now out of the State.

Meske Wins Mat Event Over Dusek

Ed Newman Victor Zahanas Triumphs McCoy Is Beaten

Ed Meske won over Ernie Dusek in the feature wrestling match last night at Turner's Arena. The end came after 34 minutes of brutal wrestling. Dusek was disqualified for kicking Meske while the latter was on the floor.

It was evident from the beginning that Dusek did not intend to stick by the rules. He was guilty of eye-gouging, punching with a closed fist and other foul tactics. Several times during the match he threw Meske from the ring and repeatedly kicked him when Ed tried to get back in the battle pitch.

Ed Newman wrestled to a 30-minute draw with Tony Colisano.

Steve Budnas, threw Red Russell in 16½ minutes with a kangaroo kick.

Chris Zaharias threw Chick Garibaldi in 21 minutes with a crotch hold and boby slam.

Semifinal: Yvon Robert three Bibber McCoy in 18 minutes with a body slam.

Legion to Back Catholic-Miami

The American Legion today announced its sponsorship of the Catholic University-Miami (Fla.) football game November 11.

Originally scheduled for the Catholic stadium, the game will be played at Griffith Stadium. District Commander James T. Brady said the Legion would use the proceeds for "youth activities and the advancement of Americanism."

Our Guest Selector

Our Guest Selector for today is "Willie Postal." Although he has been running copy for the turf-writers as man and boy, he is known by no other name around the Maryland tracks. He is as valuable to the scribes as their portable typewriters. Fairly bubbling over with horse information, past and present, he pops by with the right answers at every turn. While he is too busy, and perhaps too sagey, to bet the races, he has made the selections for many an absentee. Today the racing editor is giving him a chance to pick them on his own. Here's how he says the money horses will line-up today at Laurel:

1—Part One, General Mowlee, Prosit.

2—Master Lad, Whichaway, Vassar.

3—Rodin, Banner Man, Orchids Next.

4—Careful Miss, Genie Paletine, Slump.

5—Some Count, Candle Ends, Brown Moth.

6—Moon Harvest, War Emblem, My Elsie.

7—Dark Revue, Jobakheta, Contrast.

Best bet—Rodin.

Additional Sports On Pages 22, 23

Sammy Baugh Ready For Dodger Game

Sam Sharpens Passing Arm in Long Workout Flaherty Actually Smiles as Star Clicks But Sammy Will Not Start in Big Game

Told to be prepared for heavy duty against the Brooklyn Dodgers on Sunday, Sammy Baugh yesterday sharpened his throwing arm in a prolonged workout with the Redskins.

With Head Coach Ray Flaherty watching with an appraising eye, Baugh unfurled his famous bullet passes across the scrimmage line in a dazzling display of accuracy and the usual sombre Flaherty was actually seen to smile.

Watching the exhibition alos was the Redskin's club physician who had pronounced Baugh physically fit again after four weeks spent in recuperating from a separated shoulder. It was following the club doctor's approval that Flaherty advised Baugh that he would see much action against the Dodgers.

SAMMY BAUGH.

Flaherty indicated that he had contemplated inserting Baugh in the Redskins' starting line-up following Slingin' Sammy's recovery, but he will withhold the Slinger in the game. The Redskins' coach is reluctant to disrupt the starting line-up in which Bill Hartman, Andy Farkas, Riley Smith and Ernie Pinckert have performed so impressively in the backfield.

Reports from Brooklyn are to the effect that the Dodgers will present a revamped backfield line-up for the Ebbets Field battle. Coach Potsy Clark will surround his star, Ace Parker, with Beattie Feathers, Scrapper Farrell and Tony Kaska.

Feathersfi former, leading ground gainer in the league, has recently showed a return to his best form and scored one of the two touchdowns yielded by the Giants last Sunday. He had been used as a reserve back by Coach Clark. Farrell, a recent acquisition from Pittsburgh, made a sensational debut for the Dodgers with his plunging against the Giants.

Wally Hally Quarles Foe

Fight Is Tuesday Comes From Chicago Won Over McQuade

In accord with his announced policy of importing new faces for future ring shows, Matchmaker Goldie Ahearn will pit Wally Hally, of Hollywood, against Norment Quarles in next week's feature ten-round bout at the Arena. Mr. Hally's debut will be a day late because of Halloween, which falls on Monday, the customary debating night.

Hally, the only fisticuffer in captivity with two first names, is the new face on the program, for Quarles has been here wice of recent date, as Messrs. Lou Gevinson and Lew Feldman will sorrowfully attest. He outpoined both by comfortable margins and figures to do the same against Hally.

Hally comes here directly from Chicago, where he dusted off Billy McQuade in a ten-round engagement. Wally landed in the Windy City after a lengthy sojourn on the West Coast, during which he met George Hanseford, Frankie Castillo, Nick Camarata and Orville Drouillard. He also met—and was kayoed by—Henry Armstrong.

Wally, or Hally, reputedly is under contract to Promoter Mike Jacobs, of New York, and tentatively is booked to oppose Pedro Montanez at the Garden next month.

For that Cold
ULTRA VIOLET STEAM
at RIGGS
TURKISH BATHS
ALBEE BLDG. 15th & G STS. N.W.

Consider . . .
how much more men's hats would cost, if there were no Adam Hats?

Now, you can enjoy beer often, for it isn't often you can get so much quality for such an economical price.
Baltimore Brew
BEER
4 BOTTLES 25c
Distr. Edw. Zupnik & Sons, Inc.
1307 4th St. N.E.

Makes new shoes look as good as OLD
Bootmaker Finish

No longer need you wait for Nature and months of polishing to mellow the leather in your new brown shoes. That attractive seasoned look, long associated only with custom shoes, can now be attained immediately, by the application of our Bootmaker Finish. John Ward patrons are taking to it—it is the new, smart thing in shoes. We will gladly apply this "outer coating of honorable age" to any new John Ward. Many, like "Lord FitzHugh," already come with it. Check the other typical John Ward Plusses in "Lord FitzHugh." And see Bootmaker Finish in our window showing.

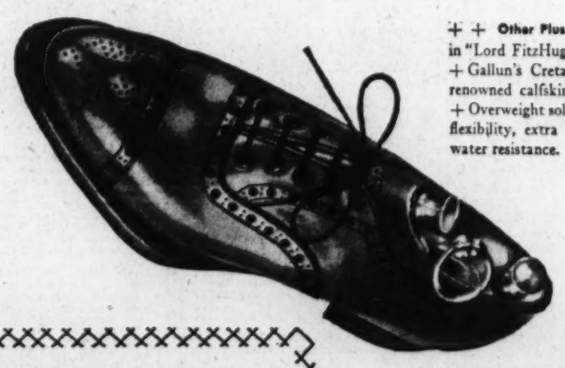

+ + Other Plusses + +
in "Lord FitzHugh"—$6.50
+ Gallun's Cretan leather, renowned calfskin tannage.
+ Overweight sole, oiled for flexibility, extra wear, and water resistance.

John Ward Men's Shoes
FIFTH AVENUE · NEW YORK
$6.50
"Executive Series"
"Efficiency Series"—$5
"The 400 Series"—$8
VALUE-through-VOLUME • VOLUME-through-VALUE
John Ward is a Division of Melville Shoe Corporation, World's Largest Shoe Retailing Organization
Charge Accounts Invited
WASHINGTON BRANCH STORE: 1327 F STREET N. W., Opposite Capitol Theatre
11 other stores in New York, Newark and Philadelphia

SPORT CLOTHES
Coats—Harris Tweeds, Tweeds and Shetlands.....$20 to $35
Slacks—Covert, Gray, Green, Brown, Natural and Mixtures....$10 to $14
Flannels.....$8 to $14
Shirts—Button Down Brooks Type, Blue, White and Brown.....$2.50
Ties—Knit.....$2.00
Others from.....$1.50
Shoes—French, Shriner & Urner, $7.95 to $14

SALTZ
LANGROCK
FINE CLOTHES
1341 F STREET, N.W.

PENN NAVY
at PHILADELPHIA
Saturday, Oct. 29
Tickets good on fast, clean air-conditioned electric trains go and from Ponna. Sta. — 30th Street, Philadelphia (right by Franklin Field).
only $6.64 round trip in coaches
($8.00 round trip in Pullmans — plus Pullman fare)
PENNSYLVANIA RAILROAD

Rex Flag, Paying $7.80, Wins Feature Purse at Laurel

Bill Ackerman

On Fishing

The few cool days have, as yet, had no effect upon the rock schools, for the catches continue to run just about the same. The usual eight or ten, from three to six or seven pounds, are to be had at any point on the bay, regardless of whether it is morning or evening, and only the boats that occasionally hit a school just right while it is on top, that really bring home the bacon.

ACKERMAN.

They're catching them up the Potomac as far as Colonial Beach and in the mouth of the Wicomico, and in the Chesapeake, as far up as the Susquehanna, although boats out of Annapolis, Shadyside and Herring Bay are finding their best fishing under the Eastern Shore. North Beach and Plum Point skippers are finding their schools around Sharps Island and Diamond Shoals.

It was an angler fishing the latter place on Sunday who took exception to our Tuesday notes, wherein we stated we had no reports of any blues for the past two weeks. He snaked a bluefish, weighing 2½ pounds, out of a school of rockfish, and because the gulls were so thick they almost bloted out the sun, had the idea there should be more. But, new to the bay country by his own admission, he has yet to learn that stripers are just as wasteful of their food as blues, and for that reason, are an equal attraction for the gulls.

Bass Fishing Good

And at this time of the year, bluefishing is either good—slashing, ripping 10 and 12 pounders that leave no doubt in your mind about having been fishing—or it is nonexistent. At the present time, we are inclined to the latter, for the Susquehanna hegira has been under way for several weeks, and with the additional poor season off the Jersey and Maryland coasts as a guide, it is not hard to believe that local anglers will not see the bluefish schools again until late April on the North Carolina coast.

Black bass fishing, in the coves and creeks down the Potomac, is just what it always is at this time—exceptionally good. In Occoquan Bay, Acquia Creek, Gunston Cove, and even in Mattawoman and Piscataway, although from the latter two places we have heard of several bellyaches during the past week.

Is it because some anglers expect to take bass like hardheads, that come back from Piscataway with the idea—if there ever was good fishing on this water, it isn't there now.

Yet almost before the receiver is laid down, another report; this time from an angler wise to the ways of the greatest of freshwater gamesters, and you can bet it is different. From one—at least 15 strikes, got two close to 3 pounds—another, four, all over 2 pounds, while from a third, or rather a couple—10 from 2½ to 4½ pounds. Such excellent fishing, they went back the following day and caught six more that averaged close to 3 pounds.

Another complaint we received last week—that Ray Sewell, who rents the boats at Mattawoman, was seining bass, and for that reason no sportsman should rent his boats. If he was, he was within the Maryland law, to take, and sell within most of the State, all he could catch, even though the same law says the sportsman can take but 20. However, we know Ray does not seine bass, beyond keeping an occasional one or two for his table, but is fishing for carp—often taking as many as 30,000 pounds of this rough fish during a winter.

Turkey Shoots

Ray also is trying to keep on hand a supply of bull minnows and small "tobacco boxes" so that anglers will not have to carry them down. The bass are striking reasonably good, as are yellow perch, and we have seen several small catches of pike (chain pickerel, that in this water average about 18 inches).

Turkey shoots are getting under way in almost every section of Maryland. Joe Perna is working on one for the Bethesda-Chevy Chase Ike Waltons, while the Prince Georges Game and Fish Protective Association will hold theirs on Crain highway, 2 miles north of Central avenue, on November 12. Saturday, November 5, they will hold a target match at T. B.

Last Saturday, Carl Frey, Joseph Steubner, Desmond Walker, Thomas Terry, Matthew Phelps and Joe Gardener took home a fine assortment of hunting clothes, fishing tackle and blankets from their last clay pigeon and still-target shoot.

This organization, member of the Maryland Federation of Outdoor Sports, has gone on record as favoring the proposed fish and game bill that will come before the Maryland Legislature this winter.

Kansas City Club Sent Players by Bees

Boston, Oct. 27 (AP.)—The Boston National League baseball club today announced the outright assignment of John Babich and Thomas Reis, both right-handed pitchers, to the Kansas City Club of the American League Association in part payment for Shortstop Eddie Miller, purchased last fall.

Lucky Omen Takes Down Place Money

Gilbert on Winner Cheered by Fans White Sand Out 7,000 See Sport

By Walter Haight.
A Staff Correspondent.

Laurel, Md., Oct. 27.—Having burned up more money this year than a fire in a bank teller's cage, Rex Flag was not a favorite today with the 7,000 turf customers who watched the son of Omar Khayyam drive to the finish line a winner at a $7.80 payoff. The race was the Tuscarora Purse, and among those scalped were the backers of A. C. Compton's White Sand and the Fairfield Stable's Lucky Omen.

White Sand and Lucky Omen, the latter the favorite, must have drawn a carload of cash to show, because Rex Flag, despite his class, paid $4 in third position.

Those who booed Jockey Johnny Gilbert yesterday after he lost with Redlin in the feature, had to applaud him today, for he gave Rex Flag a "million-dollar ride" in all that the time-worn turf phrase implies. He kept the big gelding going from start to finish and was kicking and shoving at the end.

First Win in 15 Starts

It was Rex Flag's first victory in 15 starts this year. Last year he won two and lost six. Today he was carrying top weight of 120 pounds and was clocked for the mile and a sixteenths in 1:47 3-5

Bewitched was first to show in front when Starter Milton let the field go. Rex Flag was close up, however, and Gilbert rode him to the front of the early pacemaker midway of the back stretch. From that point to the wire Lucky Omen made gallant bids to wear him down, but Rex Flag was still in front a length and a half at the end.

Well-played horses won the first and third races, key events to the daily double. Prowl, in the colors of Mrs. A. Pelleteri, took the opener at $3.70 mutuel, while Skagerrak, paying $5.20, annexed the third race. Those fans who coupled Prowl and Skagerrak collected $18.90 for the usual $2 investment.

Breaks World Mark

Duesseldorf, Germany, Oct. 26 (AP.)—Ida Van Feddelen, Dutch swimmer, bettered the world record for the 200-meter backstroke for women today by covering the distance in 2 minutes 40.6 seconds in a swimming meet.

Sportsmans Entries

By the Associated Press.

FIRST RACE—Six furlongs (chute); purse, $700; claiming; 3-year-olds and upward.

No.	Horse—Jockey.	Wt.	Odds	Rate
10	Beaming Lady (Eccard)	107	30-1	307
11	*Feather Tr'd (R. Scott)	101	15-1	305
12	Gen. Mowlee (Peters)	110	5-2	314
13	Haunted House (R'rds)	109	10-1	313
14	Extra Good (F.A.Smith)	103	20-1	298
15	*Prosit (West)	101	20-1	309
16	Hardihood (Wagner)	110	10-1	306
17	Sazacious (Seabo)	103	20-1	295
18	Bud's King (E. Scott)	106	8-1	308
1	L'Envoi (Bers)	106	20-1	304
2	Shall We Dance (Bond)	110	20-1	305
3	*Red Wings (Witmer)	101	20-1	308

Also eligible—

4	Part One (Seabo)	110	5-2	307
5	Aster Princess (Dupps)	103	20-1	295
6	Ann Mowlee (Eccard)	110	5-1	313
7	Barraca (Stevenson)	103	12-1	310
8	Dinamita (J. Renick)	103	8-1	305
9	*Accidental (Hacker)	101	20-1	307

SECOND RACE—One mile and 70 yards; purse, $1,000; claiming; 3-year-olds and upward.

5	Sachem (Seabo)	109	20-1	319
6	*Whichaway (Duppa)	104	4-1	328
7	Why Tarry (Mattioli)	107	20-1	321
1	Master Lad (Robertson)	111	6-5	330
2	Bain Marie (Corbett)	108	5-1	327
3	*Patsey Begone (W'mer)	103	12-1	324
4	Vassar (Sarno)	104	10-1	321

THIRD RACE—One mile and 70 yards; purse, $1,100; the Southfield; 2-year-olds.

8	Orchids Next (Peters)	113	8-1	314
9	Balloter (Stevenson)	116	10-1	313
10	*Wild Irish (West	106	20-1	305
11	Carouse (Dotter)	111	20-1	304
12	Banner Man (Rob'son)	116	4-1	315
13	Top Staff (Mora)	116	20-1	313
14	†Rodin (Wright)	116	7-2	326
15	*Hardhearted (Witmer)	108	20-1	310
1	Guyencourt (Wagner)	111	20-1	308
2	Soaring High (Richards)	111	20-1	312
3	By Spring (F. A. Smith)	116	3-1	310
4	*Air Win (Hacker)	111	20-1	306

Also eligible—

5	Blue Tints (Howell)	108	20-1	308
6	Braxton (Peters)	113	15-1	314
7	†Omnibus (Wright)	116	7-2	319

J. E. Widener entry.

FOURTH RACE—One and one-sixteenth miles; purse, $1,200; claiming; the Churchville; 3-year-olds and upward.

4	Genie Palatine (Sch'ker)	108	5-2	333
5	Slump (Eccard)	107	9-2	329
1	*Brown Knight (LeBlanc)	102	4-1	320
2	Trina (Driscoll)	104	3-1	330
3	*Careful Miss (Duppa)	103	4-1	328

FIFTH RACE—One mile and 70 yards; purse, $1,100; the Carney; 3-year-olds.

4	Grass Cutter (Richards)	114	5-2	330
5	Bucking (Wright)	112	3-1	330
1	Brown Moth (Driscoll)	112	6-1	324
2	Candle Ends (Leyland)	114	7-2	314
3	Some Count (Schlenker)	112	4-1	322

SIXTH RACE—One and one-sixteenth miles; purse, $1,000; claiming; 3-year-olds and upward.

6	Trip (Machado)	105	20-1	308
7	*Darkling (Hacker)	96	20-1	316
8	Moon Harvest (Coucou)	108	4-1	322
9	**Braving Danger (Page)	105	4-1	318
10	War Emblem (Schlenker)	108	3-1	326
11	Hermosillo (Corbett)	110	6-1	315
1	*Ladys Favor (Hacker)	100	15-1	312
2	*Gaurisankar (R. Scott)	103	8-1	328
3	My Elsie (Mora)	105	8-1	324
4	*Strumming (LeBlanc)	96	20-1	315
8	*Plea (Duppa)	103	8-1	326

†C. F. Heinicke-A. D. Porta entry.

SEVENTH RACE—One and one-eighth miles; purse, $1,000; claiming; 4-year-olds and upward.

10	*Jobhakheta (West)	113	6-1	318
11	*Sylvia G. (Hacker)	105	12-1	316
12	*Onrush (DiVito)	110	10-1	324
13	Vickson (Corbett)	113	40-1	309
14	*Contrast (Duppa)	107	10-1	316
15	Sea Gull (Stevenson)	115	8-1	321
16	Apathy (Berg)	113	20-1	310
17	*In Memory (Huff)	108	5-1	316
18	Stepee (Machado)	112	20-1	304
1	Bargain Boy (Corbett)	110	20-1	296
2	*Dignitary (Hacker)	108	20-1	318
3	*Lone Hand (Friedman)	113	8-1	311

Also eligible—

4	Dark Revue (Holland)	115	3-1	322
5	Flying Feet (Lindberg)	110	20-1	310
6	Ladogan (Snyder)	115	15-1	312
7	*Gemwick (Witmer)	105	20-1	315
8	Italian Harry (Bond)	113	20-1	310
6	*Counter Pass (Keppler)	105	20-1	311

*Apprentice allowance claimed.
Horses listed in order of post positions.
First post 1:30 p. m. (E. S. T.).
Weather, clear; track, fast.

Empire City Results

By the Associated Press.

FIRST—About six furlongs; purse, $1,000; claiming; 2-year-olds.

Majority Vote, 114 (Longden) 6-5 1-2 1-4
Kingoo, 114 (Bejshak) 4-1 2-1
In Range, 117 (Westrope) 3-5

†Elliptical, Wise Attorney, Cantwell, Vicuna, Trovadora, Shuchor, †Cantovino also ran. Time, 1:11 4-5.

†Ken Kling and Mrs. C. Lyon entry.

SECOND—One mile and seventy yards; purse, $1,000; claiming; maiden 3-year-olds and upward.

Charming Herod, 122 (Longden) 11-10 1-4 out
Count Cloporte, 111 (Barba) 2-5 out
Ebonista, 111 (Hanford) 3-1

Mary Schulz, Miss Penny, Red Tack, Brown Light also ran. Time, 1:48.

THIRD—About six furlongs; purse, $1,000; claiming; 3-year-olds and upward.

Quasimodo, 126 (Feis) 3-1 6-5 1-2
Ocean Roll, 120 (Renick) 3-1 6-5
Wha Hae, 113 (Westrope) 2-5

Knight Gallant, Isaiah, Germans, Princess Bull also ran. Time, 1:09 3-5.

FOURTH—About six furlongs; purse, $1,000 added; the Yellow Handicap (class D); 3-year-olds and up.

Bill Farnsworth, 122 (Bierman) 2-1 7-10 out
Annie Reigh, 108 (Longden) 8-5 3-5
Miyako, 100 (Hebert) 8-5

Commentator, †Lieber, Half Time, †Hijo Manso also ran. Time, 1:09 2-5.

†F. Santiago and W. L. Johnson entry.

FIFTH—One mile and seventy yards; purse, $1,000; claiming; 2-year-olds.

Kate Smith, 110 (Barba) 12-1 3-1 5-2
City Judge, 113 (Longden) 2-1 4-5
Jean C, 113 (Donoso) 2-1

Quo Warranto, Chance Watch, Never Right, West Haddon, Learner also ran. Time, 1:47.

SIXTH—One mile and seventy yards; purse, $1,100; claiming; 3-year-olds.

Audley Girl, 108 (Barba) 10-1 4-1 2-1
Vole Snow, 106 (Tarberry) 2-5 out
Play Gold, 111 (Renick) 1-1

Chalotaur, Chainwick, Cuckoo, Clap In also ran. Time, 1:46 3-5.

Laurel Entries With Marvel Ratings

By the Associated Press.

FIRST RACE—Six furlongs; purse, $1,000; claiming; 2-year-olds (Maryland bred).

No.	Horse—Jockey.	Wt.	Odds	Rate
10	Beaming Lady (Eccard)	107	30-1	307
11	*Feather Tr'd (R. Scott)	101	15-1	305
12	Gen. Mowlee (Peters)	110	5-2	314
13	Haunted House (R'rds)	109	10-1	313
14	Extra Good (F.A.Smith)	103	20-1	298
15	*Prosit (West)	101	20-1	309
16	Hardihood (Wagner)	110	10-1	306
17	Sazacious (Seabo)	103	20-1	295
18	Bud's King (E. Scott)	106	8-1	308
1	L'Envoi (Bers)	106	20-1	304
2	Shall We Dance (Bond)	110	20-1	305
3	*Red Wings (Witmer)	101	20-1	308

Also eligible—

4	Part One (Seabo)	110	5-2	307
5	Aster Princess (Dupps)	103	20-1	295
6	Ann Mowlee (Eccard)	110	5-1	313
7	Barraca (Stevenson)	103	12-1	310
8	Dinamita (J. Renick)	103	8-1	305
9	*Accidental (Hacker)	101	20-1	307

SECOND RACE—One mile and 70 yards; purse, $1,000; claiming; 3-year-olds and upward.

5	Sachem (Seabo)	109	20-1	319
6	*Whichaway (Duppa)	104	4-1	328
7	Why Tarry (Mattioli)	107	20-1	321
1	Master Lad (Robertson)	111	6-5	330
2	Bain Marie (Corbett)	108	5-1	327
3	*Patsey Begone (W'mer)	103	12-1	324
4	Vassar (Sarno)	104	10-1	321

THIRD RACE—One mile and 70 yards; purse, $1,100; the Southfield; 2-year-olds.

8	Orchids Next (Peters)	113	8-1	314
9	Balloter (Stevenson)	116	10-1	313
10	*Wild Irish (West	106	20-1	305
11	Carouse (Dotter)	111	20-1	304
12	Banner Man (Rob'son)	116	4-1	315
13	Top Staff (Mora)	116	20-1	313
14	†Rodin (Wright)	116	7-2	326
15	*Hardhearted (Witmer)	108	20-1	310
1	Guyencourt (Wagner)	111	20-1	308
2	Soaring High (Richards)	111	20-1	312
3	By Spring (F. A. Smith)	116	3-1	310
4	*Air Win (Hacker)	111	20-1	306

Also eligible—

5	Blue Tints (Howell)	108	20-1	308
6	Braxton (Peters)	113	15-1	314
7	†Omnibus (Wright)	116	7-2	319

J. E. Widener entry.

FOURTH RACE—One and one-sixteenth miles; purse, $1,200; claiming; the Churchville; 3-year-olds and upward.

4	Genie Palatine (Sch'ker)	108	5-2	333
5	Slump (Eccard)	107	9-2	329
1	*Brown Knight (LeBlanc)	102	4-1	320
2	Trina (Driscoll)	104	3-1	330
3	*Careful Miss (Duppa)	103	4-1	328

FIFTH RACE—One mile and 70 yards; purse, $1,100; the Carney; 3-year-olds.

4	Grass Cutter (Richards)	114	5-2	330
5	Bucking (Wright)	112	3-1	330
1	Brown Moth (Driscoll)	112	6-1	324
2	Candle Ends (Leyland)	114	7-2	314
3	Some Count (Schlenker)	112	4-1	322

SIXTH RACE—One and one-sixteenth miles; purse, $1,000; claiming; 3-year-olds and upward.

6	Trip (Machado)	105	20-1	308
7	*Darkling (Hacker)	96	20-1	316
8	Moon Harvest (Coucou)	108	4-1	322
9	**Braving Danger (Page)	105	4-1	318
10	War Emblem (Schlenker)	108	3-1	326
11	Hermosillo (Corbett)	110	6-1	315
1	*Ladys Favor (Hacker)	100	15-1	312
2	*Gaurisankar (R. Scott)	103	8-1	328
3	My Elsie (Mora)	105	8-1	324
4	*Strumming (LeBlanc)	96	20-1	315
8	*Plea (Duppa)	103	8-1	326

†C. F. Heinicke-A. D. Porta entry.

SEVENTH RACE—One and one-eighth miles; purse, $1,000; claiming; 4-year-olds and upward.

10	*Jobhakheta (West)	113	6-1	318
11	*Sylvia G. (Hacker)	105	12-1	316
12	*Onrush (DiVito)	110	10-1	324
13	Vickson (Corbett)	113	40-1	309
14	*Contrast (Duppa)	107	10-1	316
15	Sea Gull (Stevenson)	115	8-1	321
16	Apathy (Berg)	113	20-1	310
17	*In Memory (Huff)	108	5-1	316
18	Stepee (Machado)	112	20-1	304
1	Bargain Boy (Corbett)	110	20-1	296
2	*Dignitary (Hacker)	108	20-1	318
3	*Lone Hand (Friedman)	113	8-1	311

Also eligible—

4	Dark Revue (Holland)	115	3-1	322
5	Flying Feet (Lindberg)	110	20-1	310
6	Ladogan (Snyder)	115	15-1	312
7	*Gemwick (Witmer)	105	20-1	315
8	Italian Harry (Bond)	113	20-1	310
6	*Counter Pass (Keppler)	105	20-1	311

*Apprentice allowance claimed.
Horses listed in order of post positions.
First post 1:30 p. m. (E. S. T.).
Weather, clear; track, fast.

Empire City Results

By the Associated Press.

FIRST—About six furlongs; purse, $1,000; claiming; 2-year-olds.

Majority Vote, 114 (Longden) 6-5 1-2 1-4
Kingoo, 114 (Bejshak) 4-1 2-1
In Range, 117 (Westrope) 3-5

†Elliptical, Wise Attorney, Cantwell, Vicuna, Trovadora, Shuchor, †Cantovino also ran. Time, 1:11 4-5.

†Ken Kling and Mrs. C. Lyon entry.

SECOND—One mile and seventy yards; purse, $1,000; claiming; maiden 3-year-olds and upward.

Charming Herod, 122 (Longden) 11-10 1-4 out
Count Cloporte, 111 (Barba) 2-5 out
Ebonista, 111 (Hanford) 3-1

Mary Schulz, Miss Penny, Red Tack, Brown Light also ran. Time, 1:48.

THIRD—About six furlongs; purse, $1,000; claiming; 3-year-olds and upward.

Quasimodo, 126 (Feis) 3-1 6-5 1-2
Ocean Roll, 120 (Renick) 3-1 6-5
Wha Hae, 113 (Westrope) 2-5

Knight Gallant, Isaiah, Germans, Princess Bull also ran. Time, 1:09 3-5.

FOURTH—About six furlongs; purse, $1,000 added; the Yellow Handicap (class D); 3-year-olds and up.

Bill Farnsworth, 122 (Bierman) 2-1 7-10 out
Annie Reigh, 108 (Longden) 8-5 3-5
Miyako, 100 (Hebert) 8-5

Commentator, †Lieber, Half Time, †Hijo Manso also ran. Time, 1:09 2-5.

†F. Santiago and W. L. Johnson entry.

FIFTH—One mile and seventy yards; purse, $1,000; claiming; 2-year-olds.

Kate Smith, 110 (Barba) 12-1 3-1 5-2
City Judge, 113 (Longden) 2-1 4-5
Jean C, 113 (Donoso) 2-1

Quo Warranto, Chance Watch, Never Right, West Haddon, Learner also ran. Time, 1:47.

SIXTH—One mile and seventy yards; purse, $1,100; claiming; 3-year-olds.

Audley Girl, 108 (Barba) 10-1 4-1 2-1
Vole Snow, 106 (Tarberry) 2-5 out
Play Gold, 111 (Renick) 1-1

Chalotaur, Chainwick, Cuckoo, Clap In also ran. Time, 1:46 3-5.

Official Laurel Charts

THURSDAY, OCTOBER 27, 1938.
(Compiled by Walter Haight.)
WEATHER, CLEAR. TRACK, FAST.

FIRST RACE—Six furlongs. Purse, $1,000; claiming. For 3-year-olds and upward. Start good from stalls. Won easily; place driving. Went to post, 1:37. Off 1:40. Winner, Mrs. A. Pelleteri's b. g. (3), by Bud Lerner—Pussyfoot III. Trained by A. Pelleteri. Value to winner, $700; second, $150; third, $100; fourth, $50. Time, 1:14 4-5.

Horses	Jockeys	Wgt.	Post	St.	¼	½	Str.	Fin.	Straight
PROWL	(Corbett)	113	7	5	3nk	2½	2½	1¹	$0.85
ABSCONDER	(Mora)	113	9	8	7½	6nk	5²	2nk	4.45
BALCONY	(Morris)	110	10	1	1¹	1½	1nk	3nk	13.65
LAST CHASE	(LeBlanc)	104	6	6	5h	3½	3½	4¹	6.25
HALO	(Militello)	101	4	3	2¹	3¹½	4½	5¹½	113.40
CANCEL	(Schmidl)	106	8	12	10²	8h	6nk	6¹	65.90
SPINSTER ANNE	(Seabo)	106	1	11	8h	10¹	7¹	7¹	*26.40
NANCY SWIFT	(Eccard)	104	2	7	11½	9¹	8¹	8½	*
SQUARE PLAY	(Hacker)	104	3	10	9nk	9½	10¹½	9²	136.40
OTEEBEE	(Snyder)	108½	11	2	4½	4nk	9½	10½	52.95
AULEE	(Witmer)	97	5	4	12	11¹°	11	11	10.80
AMERICAN SAND	(Dupps)	105	12	9	12	12	Fell		*

*Field.

Two-dollar mutuels paid—PROWL, $3.70, $2.50, $2.30; ABSCONDER, $3.00, $3.20; BALCONY, $3.50.

PROWL, forwardly placed from start, came around BALCONY to take command and drew out directly to win with speed in reserve. ABSCONDER, steadied along in stretch, came with bold rush in closing stages. BALCONY set good pace, saved ground, but weakened inside eighth pole. LAST CHASE came wide for racing room and closed full of run. HALO, off well, tired gradually. CANCEL improved position in early running and lung thereafter. NANCY SWIFT had early speed. OTEEBEE stopped. AMERICAN SAND fell at stretch turn.

SECOND RACE—Six furlongs. Purse, $1,000; claiming. For 2-year-olds. Start good from stalls. Won easily; place driving. Went to post 2:07. Off 2:09½. Winner, Everglades Stables' b. f. (2), by Wise Counsellor—Directly. Trained by J. V. Stewart. Value to winner, $700; second, $150; third, $100; fourth, $50. Time, 1:14 3-5.

Horses	Jockeys	Wgt.	Post	St.	¼	½	Str.	Fin.	Straight
PAUSE	(Dotter)	109	6	3	2nk	6¹	1nk	1¹	$1.10
MYSTIC ISLE	(Dupps)	107	12	6	3½	2½	2¹	2¹½	2.60
MY SHADOW	(Corbett)	109	3	10	7¹	4¹	4¹	3¹	13.95
SUNNY ROSE	(Seabo)	106	11	12	9²	7²	6½	4h	*23.50
GIN FRITTERS	(Stevenson)	105	9	1	1¹	1nk	3½	5nk	52.15
HASTEN UP	(Scott)	106	10	8	8h	8½	8nk	6½	15.55
DRAWOUT	(I. Hanford)	108½	4	7	5h	8½	7½	7¹²	*
BING BONG	(F. A. Smith)	107	8	4	4¹	9¹	9²	8¹½	39.55
OAK APPLE	(Driscoll)	109	7	3	2¹½	3½	6½	9nk	34.25
WAR STREAK	(J. Renick)	108	2	11	11nk	11²	10²	10.70	
GAME CHASER	(Eccard)	106	8	9	10¹	10¹	10h	11²	*
COL. SCOTT	(Leyland)	112	1	5	12	12	12	12	55.60

*Field.

Two-dollar mutuels paid—PAUSE, $4.20, $2.70, $2.50; MYSTIC ISLE, $3.00, $3.00; MY SHADOW, $3.40.

PAUSE, forced to take up when in close quarters along backstretch, went to front with bold rush when clear in stretch and won easily. MYSTIC ISLE, always forwardly placed and running on outside, moved up with good energy and was best of others. MY SHADOW, slow to begin, gained steadily throughout running to show good effort. SUNNY ROSE came willingly in final test after being off slowly. GIN FRITTERS set early pace, but faltered badly when caught. HASTEN went evenly. BING BONG and DRAWOUT had early speed.

THIRD RACE—One and one-eighth miles. Purse, $1,000; claiming. For 3-year-olds. Start good from stalls. Won easily; place driving. Went to post 2:37. Off 2:45. Winner, Mrs. Walter M. Jeffords' ch. g. (3), by St. Germans—Lightship. Trained by P. M. Burch. Value to winner, $700; second, $150; third, $100; fourth, $50. Time, 1:55.

Horses	Jockeys	Wgt.	Post	St.	¼	½	¾	Str.	Fin.	Straight
SKAGERRAK	(McDermott)	107	2	2	6¹	5½	2nk	1½	1²	$1.60
VERSAILLES	(Eccard)	109	8	3	3¹	3½	3¹	2½	2²	16.20
ROCKY MEADOW	(DeLara)	109	3	3	1¹	1²	1½	3²	3¹½	54.65
TELLING THEM	(Seabo)	111	5	5	2²	2¹	4¹	4¹	4¹	6.85
STAR MINT	(Hacker)	101	1	7	8	7nk	7²	5½	5¹	19.45
CAMARADERIE	(Dotter)	113	4	4	7½	8	8	6²	6²	1.95
WAKA	(LeBlanc)	102	7	8	4½	6²	6½	7¹	7¹	17.70
PLAY BY PLAY	(Driscoll)	111	6	1	3¹½	4h	5¹	8	8	9.30

Two-dollar mutuels paid—SKAGERRAK, $5.20, $3.70, $3.30; VERSAILLES, $14.80, $9.30; ROCKY MEADOW, $17.00.

SKAGERRAK, allowed to settle into best stride, improved position with rush approaching stretch and drew out gradually to win easily. VERSAILLES was in thick of contention from start and closed gamely, but could not resist winner. ROCKY MEADOW was sent to front going to first turn, opened a gap, but weakened gradually thereafter. TELLING THEM went closest to pace for half and weakened. STAR MINT was not a factor. CAMARADERIE showed a dull effort. WAKA, fractious, was placed outside of gates and flashed early foot. PLAY BY PLAY was through early.

Daily double, Prowl and Skagerrak, paid $15.90.

FOURTH RACE—Six furlongs. Purse, $1,100; claiming. For 3-year-olds and upward. Start good from stalls. Won driving; place same. Went to post 3:14. Off 3:16. Winner Jouett Shouse's ch. f. (3), by Questionnaire—Grace R. Trained by J. Serio. Value to winner, $800; second, $150; third, $100; fourth, $50. Time, 1:13 4-5.

Horses	Jockeys	Wgt.	Post	St.	¼	½	Str.	Fin.	Straight
JOANNY	(Witmer)	93	8	1	2¹	2¹	2¹	1¹	$2.15
HAPPY KNOT	(Hacker)	105	5	3	1²	1²½	1²	2²	2.45
COUNSUELLO	(Stevenson)	105	10	2	3¹	6¹	6¹	3nk	65.60
MARCHING FEET	(F. A. Smith)	109	3	8	6nk	7²	5h	4½	5.90
MR. GRUNDY	(LeBlanc)	102	2	6	4nk	4nk	3½	5½	9.80
BIOLOGIST	(Seabo)	112	6	7	7½	8²	8½	6nk	32.35
ALEXANDRINE	(Hardy)	111	1	3	3¹	3½	4nk	7h	4.20
TEDMELIA	(West)	101	9	4	5¹	3h	7¹	8½	109.90
WATERSPLASH	(Corbett)	109	4	9	9²	9¹	9¹²	9½	70.40
PROVEN	(Machado)	106½	7	10	10	10	10	10	304.00

Two-dollar mutuels paid—JOANNY, $6.30, $3.10, $3.20; HAPPY KNOT, $3.40, $2.90; COUNSUELLO, $8.60.

JOANNY, rated while closest to HAPPY KNOT'S pace, rallied when put to drive midway of stretch and won going away. HAPPY KNOT was tiptoed to FIRST and good pace, but weakened in closing eighth after being caught. COUNSUELLO came with a rush in closing test after dropping back at start. MARCHING FEET closed full of run on inside. MR. GRUNDY was factor to stretch and weakened suddenly. ALEXANDRINE was hustled to contention on inside approaching far turn and faltered. TEDMELIA had some early speed.

FIFTH RACE—One and one-sixteenth miles. Purse, $1,200. For 3-year-olds and upward. Start good from stalls. Won driving; place same. Went to post 3:45. Off 3:45. Winner, Mrs. Louis Viau's ch. g. (4), by Omar Khayyam—Pennant Queen. Trained by J. P. Jones. Value to winner, $850; second, $200; third, $100; fourth, $50. Time, 1:47 3-5.

Horses	Jockeys	Wgt.	Post	St.	¼	½	¾	Str.	Fin.	Straight
REX FLAG	(Gilbert)	120	4	4	2¹½	1¹	1¹	1¹	1¹½	$2.90
LUCKY OMEN	(Duppa)	104	2	3	1¹	2½	2¹	2¹	2nk	1.60
FLAT LANCE	(Stevenson)	105	1	2	4h	5	5	4¹	3¹½	6.00
WHITE SAND	(Hacker)	103	5	5	5	4¹½	3¹

St. John's Team Invades Clarendon To Meet Generals

Home Team Threatens to Stop Johnnies
Recent Loss to Gonzaga Makes Foe Tough
Devitt Prep Tangles With Catholic Frosh

Gridiron activities of the prep schools today are headlined by the clash, scheduled for Clarendon, of St. John's potent eleven and the powerful Washington-Lee team of Arlington.

St. John's, until this week unscored-on, for the first time this season finds itself facing today a team which not only can but probably will stop the line plunges and aerials the Johnnies have used so haphazardly for scoring purposes against other opposition. St. John's cannot be lightly overlooked, however.

In Frank Cady the Johnnies boast a ball-lugging star who has scored the major portion of the team's points this year. A shifty-hipped broken field runner and a passer of far from mean ability, Cady can be counted on for consistent gains both on the ground and in the atmosphere. His receivers in the pass department, Martin Hunt and Auggie Masino, rank high among schoolboy receivers.

Washington-Lee, after dropping its most recent start to Gonzaga, will be in a mood to take revenge on whoever it might play. The Gonzaga loss was the first in 15 games for the Little Generals. A smooth aerial offense, which incidentally failed to function against Gonzaga, will be the Generals' main scoring threat. Fullback Legg carries the burden of the passing.

Probable Line-Ups.

St. John's.	Position.	Wash.-Lee.
Hunt	L.E.	Leatherwood
Daly	L.T.	Marsh
Zanelotti	L.G.	Funk
McKee	Center	Carr
Markward	R.G.	Kelley
Munhall	R.T.	Copeland
Masino	R.E.	Edwards
Gallagher	Q.B.	Anderson
Cady	L.H.	Arnaud
Boyle	R.H.	Parnell
Muivihill	F.B.	Legg

Replacements—(St. John's) Spaulding (24), Beach (29), Williams (20), Fogerty (28), Sansalone (22), Knight (8), Reckert (25). (Washington-Lee) Ahault, Clements, Bensen, French, Nixon, Toulotte, Kirchner.

Devitt Eleven Meets Cardinals

Devitt School and the Catholic University Freshmen will meet this afternoon at Brookland in a game that is attracting considerable interest in local football circles. The best team that has graced the Devitt colors in several years will line up against the young Cardinals.

Devitt has broken even in four games to date, but the Gray and Black outfit was the victim of ill luck in the games that were lost. Mercersburg and Harrisburg, both of whom were outplayed, beat the Devitts, while Western Maryland Frosh and the Mount St. Mary's Frosh were defeated.

Devitt will start a backfield that ranks as one of the best in Washington scholastic circles. At quarter will be Bill Kemp, formerly of Eastern High's championship team. The halves will be in the capable hands of Bronco Nikloson and Al Kidwell, who was a running mate of Kemp's while at Eastern. Fullback will be filled by Nick Zuras, Central's former star punter.

At the Devitt ends will be Whitey Crawford and Reds Stanton, both of whom are well known locally. Jake Fleishman and Jabbo Mathieson will perform at the tacfile posts. Mike Callus and Mort Walker will be the starting guards, and center will be filled by Johnny Stevens, whose work at this post has been one of the highlights of the Devitt season.

Seabiscuit Fast In Workouts

Baltimore, Oct. 27 (AP).—With Owner C. S. Howard and Mrs. Howard looking on and with Jockey George Woolf up, Seabiscuit today worked a brisk mile and three-sixteenths, the distance of his "Pimlico Special" duel with War Admiral here November 1.

The Biscuit's owners and handlers expressed satisfaction with his performance. Woolf sent his mount away without any previous warm-up after he came on the track and Seabiscuit finished the distance in 2:00 2-5.

Breaking at the three-sixteenths pole with a stablemate, Jaleo, Seabiscuit clipped off these fractional times: :11 2-5, :24-3-5, :35, :48 4-5, 1:02, 1:15, 1:39 2-5 and 1:53 2-5.

New Boys' Eleven

The Northeast branch of the Boys Club of Washington has organized a 135-pound football team and will play under the banner of Regal.

Belle Haven Final Set; Kopp to Box

Silver Spring Visits
Bouts Tomorrow
Rutley, Smith Play
Va. D. C. Is Host

Special Dispatch to The Post.

Alexandria, Va., Oct. 27.—One of the most successful golf seasons in the history of the Belle Haven Country Club will be brought to a close on Sunday, when Ted Rutley and Turner Smith meet in the final match of the annual club championship tournament. The finale is scheduled for 36 holes.

The two finalists are newcomers to Belle Haven, and are playing their first club championship tourney.

Rutley advanced to the finals in the title tourney by eliminating the defending champion, Jess Willard, while Smith defeated Louis Kane.

In addition to the tournament match, the final club sweepstakes will be held on Sunday, open to all members.

Louis Pavone and Keary Kopp, Alexandria's two Golden Gloves contenders, get their first taste of action of the winter season tomorrow night when they appear in feature matches on a eight-bout program at the Merrick Boys' Club. The show will start at 7:30.

Pavone, who fights in the 147-pound division, will step far out of his class to meet Charles Cox, the Merrick Club's 160- pound contender in the main bout. In the semifinal, Kopp will oppose Curtis Ames, also of the Merrick Club. All bouts on the program will be three-rounders.

The undefeated Virginia Athletic Club eleven seeks its fifth victory in a row on Sunday, engaging the strong Silver Spring Merchants at the Municipal Stadium in the feature game of a double-header at 3 o'clock. In a preliminary tilt, the Virginia Juniors will meet a 145-pound rival from nearby Virginia or the District of Columbia.

Cumberland Sports

Cumberland, Md., Oct. 27.—Going over for two touchdowns against Hagerstown a little over a week ago and then making the six-pointer that beat Handley, of Winchester, Va., last Saturday, husky Jim Gaffney, of the Allegany High eleven, went into the lead in the race for points among gridders representing the three city scholastic outfits.

Gaffney's 19 points in his last three tussles boosted his total from 13 to 34. The Campobello fullback was previously second with Halfback Paul Kemp, of Allegany, first. Kemp increased his number of markers from 19 to 28 and is now runner-up.

Bill Davis, Fort Hill halfback, eclipsed even Gaffney in point-getting the past three weeks. Not even on the first list, Davis made two touchdowns and as many extra points against Berkeley Springs and tallied the Sentinels' 6-pointer in the Keyser fracas for a total of 20 counters. His sensational rise gives him third place.

Allegany continues to set the pace in all departments of the game. The Campers, with four victories and two one-touchdown defeats, have made 68 first downs and 1,185 yards from scrimmage, completed 25 of 44 passes, and amassed 79 points while yielding 31. Fort Hill has won two games, lost three and tied one, while LaSalle has been defeated three times while earning three ties.

ALLEGANY COUNTY SOCCER
Final Standing

	W.	L.	T.	Pct.
Beall	4	0	0	1.000
Bruce	2	2	0	.500
Allegany	0	4	0	.000

Cumberland, Md., Oct. 27.—Bruce High's soccer team of Westernport, dethroned as Allegany County champions by the Beall aggregation of Frostburg, defeated Allegany's eleven, 4-0, in the final game of the three-school round-robin series.

Beall's combination is marking time until the start of the intercounty Western Shore elemination tournament early in November.

Cumberland, Md., Oct. 27.—Head Coach Harry Goss and 17 players began reorganization of the United Brethren Church basketball team in preparation for the 1938-1939 Junior Sunday School League campaign.

Players who attended a meeting were Vermont Zollner, Robert Zollner, Robert Poling, Wendall Larrick, Paul Long, Fred Boyd, Forest Snider, Pete Alderton, Claude Goss, Al Bland, Fred Goss, Kenneth Covey, Clarence Thompson, Jack Lucas, Herman Brant, Bill Shuler and Robert Walker.

Today's Football Schedule

Ada vs. Thr. Alva Thr., Ada, Okla.
Appren. Sch. vs Elon, Newport News.
Ark. City J. C. vs. Univ. J. C., Ark. City Kans.
Arkan. Tech vs. Hendrix, Russellville.
Ashland vs. Mount Union, Ashland, Ohio.
Augustana (SD) vs. Dak. Wes., Sioux Falls.
Baker vs. Haskell, Baldwin, Kans.
Bemidji Thr. vs. Duluth Thr., Bemidji, Minn.
Bethany (Kn.) vs. McPherson, Lindsborg.
Bethel vs. Ottawa, Newton, Kans.
Bir. South vs. Chattanooga, Gadsden, Ala.
Bluffton vs. Rio Grande, Bluffton, Ohio.
Cochran Thr. vs. Armstrong JC., Cochran, Ga.
Coll. Pac. vs. Nevada, Stockton, Calif.
Conner Agri. vs. Henderson Thr., Warner, Okla.
Conway Thr. vs. Cameron Ag., Conway, Ark.
Doane vs. Hastings, Crete, Nebr.
Duquesne vs. Detroit, Pittsburgh.
Durant Thr. vs. Bacone, Durant, Okla.
Ellendale Thr. vs. N. Dak. Science, Ellendale, N. D.
Esther'e JC vs. Waldorf JC., Estherville, Iowa.
Fairmont Thr. vs. Salem, Fairmont, W. Va.
Fullerton JC. vs. Citrus JC., Fuullerton, Calif.
Georgeton Coll vs. Holbrook, Georgetown, Ky.
George Wash. vs. Miss., Washington, D. C.
Glendale JC, vs. Long Beach JC., Glendale, Calif.
Gust. Adol. vs. St. Mary (Minn.), St. Pete, Minn.
Hat'ns Thr. vs. Millsaps, Hattbg, Miss.
Hillsboro JC vs. John Tarleton, Hillsboro, Tex.
Howard (Ala.) vs. Spring Hill, Birmingham.
Howard Payne vs. Abilene Chr., Brwnwd, Tex.
John Carroll vs. Kent State, Cleveland.
Kan. Wesleyan vs. Coll. Emporia, Salina.
Kearney Thr. vs. Fort Hays Thr., Kearney, Nebr.
Kirk'le Thr. vs. Maryville Thr., Kirksville, Mo.
Los Angeles JC. vs. Sta. Monica JC., Los Angeles.
Louisiana Coll. vs. SW. Louis In., Pineville.
Louis. Nor. vs. Delta Thr., Natchitoches.
Loyola South. vs. Southwestern, New Orleans.
Marietta vs. Capital, Marietta, Ohio.
Maryville (Tenn.) vs. Lenoir-Rhyne, Maryville.
Miami JC. vs. Okla. A. & M. Fr., Miami, Okla.
Miami (Fla.) vs. Rollins, Miami.
Midland vs. Nebr. Wesleyan, Fremont, Nebr.
Miss. Valley vs. Cul. Stockton, Marshall, Mo.
Monti'lo A. & M. vs. Ark. State, Monticello, Ark.
Morehouse vs. Tuskegee, Columbus, Ga.
Mt. Pleas Thr. vs. St. Mary (Mich.), Mt. Pleas., Mich.
Murfreesbro T. vs. Tenn. Wes., Murfreesbro, Tenn.
Murray Agri. vs. Wilburton JC., Tishingo, Okla.
New Mex. St. vs. Flagstaff Thr., State Coll.
Northland vs. Eveleth JC., Ashland, Wis.
Oklahoma A. & V. vs. Washburn, Stillwater.
Okla. City vs. Louis Tech., Okla. City.
Olachita vs. Pittsburgh Thr., Fort Smith, Ark.
Pasadena JC. vs Compton JC., Pasadena, Calif.
Rochester JC. vs. Mason City JC., Rochester, Minn.
Rockhurst vs. Central, Kansas City.
St. Edward vs. McMurry, Austin, Tex.
Sam Hous. Thr. vs. Denton Ths., Huntsville, Tex.
San Fran. Thr. vs. San Fran. JC. San Francisco.
Santa Ana JC. vs. San Bern'no, Sta. Ana, Calif.
Schreiner In. vs. Kilgore JC., Kerrville, Tex.
South Carolina vs. Villano, Orangeburg.
Spearfish Thr, vs. Aberdeen Thr., Spearfish, S. D.
Statesboro Thr. vs. Douglas Thr., Statesboro, Ga.
SF. Austin Thr. vs. San Marcos Thr., Nacgdchs, Tex.
Stetson vs. Erskine, DeLand, Fla.
Super Thr, vs. Eau Clare Thr., Superior, Wis.
Talequah Thr. vs. Okla Baptist, Talequah, Okla.
Temple vs. Georgetown, Philadelphia.
Texas A. & I. vs. Sul. Ross Thr., Kingsville.
Trinity (Tex.) vs. Daniel Baker, Waxahachie.
Troy Thr. vs. Marion Inst., Troy, Ala.
Union Univ. vs. Murray Thr., Jackson, Tenn.
U. S. Marines vs. Calif. Poly. San Diego.
Ventura JC. vs. Bakersfield JC., Ventura, Calif.
Virginia JC. vs. Itasca JC., Virginia, Minn.
W. Chester Thr. vs. Kutztown Thr., W. Chester, Pa.
West Union vs. Madison Thr., LeMars, Iowa.
Wil'amette vs. Coll. Puget Snd., Salem, Oreg.
William Jewell vs. Tarkio, Liberty, Mo.
York vs. Dana JC., York, Nebr.

Transfers

Army
MAJOR
Webster F. Putnam, jr., C. A., Fort Hancock, N. J., to Key West Barracks, Fla.
BRIGADIER GENERAL
John W. Gulick, U. S. A., Fort Monroe, Va. to home (retired).
CAPTAINS
Gladen R. Hamilton, M. C., Fort Benning, Ga., to Chanute Field, Ill., is revoked.
Walter F. Jennings, C., Fort Meade, S. Dak., to Fort Riley, Kans., is revoked.
Robert F. Travis, A. C., Langley Field, to Hawaiian Department.
SECOND LIEUTENANTS
Willard J. Hodges, jr., C. A., Fort Monroe, Va., to Philippine Department.
Lawrence C. Baldwin, C. A., Fort Monroe, Va., to Philippine Department.
Navy
Rear Admiral Yancey S. Williams, uncompleted portion desp. orders August 9 to Bd. I. & S., Navy Dept., revoked; continue treatment Naval Hosp., San Diego, Calif.
LIEUTENANT COMMANDERS
Henry C. Flanagan, orders June 16 to Off. in Chge. Naval Radio Sta., Navy Yard, Mare Island, revoked; continue duty as Dist. Communication Officer, 12th Nav. District, San Francisco, Calif.
DeForest L. Trautman, duty as exec. officer, Receiving Sta., Navy Yard, Phila., Pa.
LIEUTENANTS
Cecil F. Harper, det. Patrol Sydn. 12 in October; to U. S. S. Lanzley.
Monro M. Riker, det. U. S. S. Wyoming in October; to U. S. S. J. Fred Talbott as exec. officer.
David L. Whalchel, det. Nav. Torp. Sta., Newport, R. I., about November 17; to U. S. S. Seal.
LIEUTENANTS (J. G.).
Thomas S. Baskett, det. U. S. S. Wasmuth in December; to instn. Subm. Base, New London, Conn.
William F. Gruner, jr., det. Subm. Base, New London, Conn., about December 2; to U. S. S. Cuttlefish.
Thomas B. Oakley, jr., det. Subm. Base, New London, Conn., about December 2; to U. S. S. Cachalot.
Benedict J. Semmes, jr., det. U. S. S. Claxton in October or November; to U. S. S. Badger.
Thomas F. Sharp, det. Subm. Base, New London, Conn., about December 2; to U. S. S. Stingray.
Paul Van Leunen, jr., det. U. S. S. Conyngham in December; to instn. Subm. Base, New London, Conn.
ENSIGNS
Edward S. Arentzen, det. U. S. S. Savannah about October 22; to U. S. S. New York.
Earl R. Crawford, orders September 26 modified; to instn. Subm. Base, New London, Conn., instead of c. i. o. U. S. S. Ellet.
John P. Currie, det. U. S. S. Mississippi about October 27; to c. i. o. U. S. S. Benham and on board when commissioned.
William Gregg, det. U. S. S. Sayannah about October 22; to U. S. S. New York.
Russell Kefauver, det. Subm. Base, New London, Conn., about December 2; to U. S. S. S-30.
George A. Wagner, jr., det. Subm. Base, New London, Conn., about December 2; to U. S. S. S-20.
Medical Corps
Lieut. (j. g.) Joseph A. Syslo (M. C.), det. Nav. Trng. Sta., San Diego, Calif., about November 1; to Asiatic Station.
Dental Corps
Lieut. Comdr. Sidney M. Akerstrom (D. C.), det. Nav. Trng. Sta., Newport, R. I., on November 1; to Navy Yard, Portsmouth, N. H.
Supply Corps
Lieut. Comdr. John P. Killeen (S. C.), det. U. S. S. Cincinnati on December 31; to Receiving Station, Norfolk, Va.

The Weather

Today's Sun and Tide Table

(Furnished by United States Department of Commerce, Coast and Geodetic Survey.)

			A.M.	P.M.
Sun rises	6:30	High tide	11:07	11:29
Sun sets	5:14	Low tide	5:47	5:51

Weather Conditions

U. S. Dept. of Agriculture, Weather Bureau, Washington, Thursday, Oct. 27, 7:30 p. m.

Forecast for the District of Columbia—Fair Friday; Saturday partly cloudy and warmer; gentle to moderate north winds.

For Maryland and Virginia—Fair Friday; Saturday fair, slowly rising temperature.

Conditions

A disturbance of slight intensity is central on the southern New England coast, Block Island, 29.66 inches, whence it will move eastward. Another disturbance is moving rapidly eastward over Manitoba, Oids Lake, 29.30 inches, with a trough extending south-southwestward to Nebraska. Pressure is relatively high over eastern Newfoundland, Cape Race, 30.00 inches. A high-pressure area is moving eastward over the upper lake region and middle Valley, Chicago, 30.16 inches. During the last 24 hours rains have occurred in the North Pacific States, in the lower lake region, and in portions of the North Atlantic States. Temperatures have fallen in the upper Ohio Valley, the lower lake region and the Appalachian region, while they have risen over the northern Plains States.

Local Weather Report

Temperature—Midnight, 57; 2 a. m., 52; 4 a. m., 57; 6 a. m., 55; 8 a. m., 56; 10 a. m., 59; 12 noon, 60; 2 p. m., 60; 4 p. m., 58; 6 p. m., 55; 8 p. m., 53; 10 p. m., 53. Highest, 61. Lowest, 52.

Relative humidity—7:30 a. m., 50; 1:30 p. m., 43; 7:30 p. m., 62. Rainfall (7:30 p. m. to 7:30 p. m.), none. Hours of sunshine, 8. Per cent of possible sunshine, 73.

Departures From Normal

Accumulated excess of temperature since January 1, 1938, 757 degrees.

Excess of temperature since October 1, 1938, 35 degrees.

Accumulated deficiency of precipitation since January 1, 1938, 6.82 inches.

Deficiency of precipitation since October 1, 1938, 1.64 inches.

Temperatures and Precipitation

Temperatures and precipitation in other cities for 24 hours ended Thursday 7:30 p. m.

	High.	Lowest. Thurs. Wed.	Thurs. night	Thurs. 7:30 p. m.	Rainfall.
Washington, D. C.	61	52	54	....	
Asheville, N. C.	58	48	52	....	
Atlanta, Ga.	70	50	60	....	
Atlantic City, N. J.	68	52	54	....	
Baltimore, Md.	62	56	54	....	
Birmingham, Ala.	74	52	64	....	
Bismarck, N. Dak.	80	40	68	....	
Boston, Mass.	64	52	56	....	
Buffalo, N. Y.	48	46	44	....	
Cheyenne, Wyo.	72	36	56	....	
Chicago, Ill.	54	46	52	....	
Cincinnati, Ohio	62	42	54	....	
Cleveland, Ohio	50	48	46	0.18	
Dallas, Tex.	88	60	80	....	
Davenport, Iowa	62	42	56	....	
Denver, Colo.	70	42	66	....	
Des Moines, Iowa	68	38	58	....	
Detroit, Mich.	48	44	42	....	
Duluth, Minn.	58	34	50	....	
El Paso, Tex.	82	58	72	....	
Galveston, Tex.	80	58	72	....	
Helena, Mont.	58	42	54	....	
Huron, S. Dak.	78	34	66	....	
Indianapolis, Ind.	60	42	54	....	
Jacksonville, Fla.	80	54	68	....	
Kansas City, Mo.	78	38	68	....	
Little Rock, Ark.	78	54	72	....	
Los Angeles, Calif.	74	58	66	....	
Louisville, Ky.	64	48	58	....	
Marquette, Mich.	52	40	44	....	
Memphis, Tenn.	72	52	68	....	
Miami, Fla.	82	60	72	....	
Mpls.-St. P., Minn.	62	34	52	....	
Mobile, Ala.	82	56	74	....	
New Orleans, La.	82	58	76	....	
New York, N. Y.	62	50	54	0.01	
North Platte, Nebr.	82	34	70	....	
Omaha, Nebr.	74	38	64	....	
Philadelphia, Pa.	64	52	52	....	
Phoenix, Ariz.	88	56	84	....	
Pittsburgh, Pa.	52	44	44	....	
Portland, Me.	56	44	54	....	
Portland, Oreg.	62	52	62	0.02	
Rapid City, S. Dak.	82	42	70	....	
St. Louis, Mo.	66	52	62	....	
Salt Lake City, Utah	76	40	66	....	
San Antonio, Tex.	86	58	82	....	
San Diego, Calif.	68	56	66	....	
San Francisco, Calif.	64	56	60	....	
Santa Fe, N. Mex.	62	40	52	....	
Savannah, Ga.	72	52	64	....	
Seattle, Wash.	60	50	58	0.27	
Springfield, Ill.	64	44	58	....	
Tampa, Fla.	78	58	68	....	
Vicksburg, Miss.	78	56	70	....	

What's Going On And Where

Luncheon
Reciprocity Club, Mayflower Hotel, 12:30 p. m.

Buffet Supper
Riggs National Bank, Wardman Park Hotel, 7 p. m.

Meetings
American Society for Testing Materials, Wardman Park Hotel, all day.
A. F. of L. District department, Hotel Hamilton, 8 p. m.

Ball
Department of Labor Post, American Legion, Mayflower Hotel, 10 p. m.

ADD WHATS—DANCES
The Social Security Board Union, Local No. 10, U. F. W. A., National Press Club, 9 p. m.

$200 for Swim

A swimming party cost Gloria Dickson a small fortune when she forgot to take off her $200 wrist watch.

Pay Roll Bandit Shot as Police Foil Va. Holdup

Tipped Off in Advance
1 Escapes in Mountains
Officer Clubbed

By the Associated Press.

Richlands, Va., Oct. 27.—An attempted pay roll robbery on a lonely mountain road was frustrated today by officers, who shot and wounded one man and pursued another toward West Virginia mountains.

Officers, tipped off in advance, followed the pay roll car and came on the scene as the robbers halted the machine and started beating its driver, Deputy Sheriff George Gillespie, on the head with a revolver.

Other officers fired, wounding one man identified by police as Dean J. Elliott. The other man, who police said was Sidney Joyce, escaped in a shower of bullets from the officers' guns.

Police broadcast a description of the missing man. Joyce was described as "26-28 years old, height 5 feet 8 inches, weight 140 pounds, operating 1935 yellow sedan, Virginia license number 171-916." Police said the license was listed as issued to Sidney Joyce, Grundy, Va.

The captured man was taken to a hospital in Richlands, critically wounded in the head. Officers expressed belief the escaped man was wounded also.

The robber's car forced the pay roll car off the road about half way between between Richlands and Jewell Ridge. Deputy Sheriff Gillespie, in charge of the two weeks pay roll for 900 miners at Jewell Ridge, was not badly hurt. The amount of the pay roll was not determined immediately.

Ex-Gridiron Star Ranks Highest in State Police Test

Baltimore, Oct. 27 (AP).—William A. Reinhart, 23-year-old former Washington College football star, was disclosed today as the higest ranking applicant among 169 seeking seven jobs as Maryland State policemen.

Next in line was Donald M. Graham, 24-year-old graduate of Catonsville High School, who served four years in the Navy and is a member of the Maryland National Guard.

In third place was James C. Hopkins, at 31, of Catonsville.

James J. Maloney, 26, of Baltimore, was fifth in line. The other seven men on the eligible list, from which Maj. Elmer F. Munshower, State police superintendent, must pick his new recruits, were Woodrow W. Corbin, 26, of Frederick; Martin M. Puncke, 21, Westminster; James C. Latham, 22, Baltimore; Samuel F. Wilderson, 22, Elkridge; Charles W. Alderton, 22, Frederick; William E. O'Hara, 26, of Frederick, and Herman Millman, 23, of Baltimore.

Miss Laura R. Lewis

Winchester, Va., Oct. 27.—Funeral services will be conducted tomorrow for Miss Laura Rebecca Lewis, a life-long resident of Winchester. Miss Lewis is survived by three sisters, Mrs. T. E. Snapp, Miss Mary Katherine Lewis, of this city, and Mrs. J. A. Singer, of Staunton.

Vital Statistics

Births

Harry and Ruth Wheeler, boy.
John and Mary Bayard, boy.
Paul and Gertrude Sherman, girl.
Montgomery and Helen McCullough, boy.
Joe and Liberty Preston, boy.
Richard and Gladys Finn, boy.
Robert and Ruth Bartley, boy.
William and Irene Finley, girl.
Marvin and Elizabeth Bryant, girl.
Hugh and Floy Palmer, girl.
David and Goldine Tucker, girl.
Howard and Helen Johnson, boy.
Howard and Ruth Hisbie, boy.
Wilmer and Virginia Kimmell, boy.
Joseph and Kathleen Dubeck, boy.
Bas and Jane Nielsen, girl.
Clarence and Kathleen Ensler, girl.
William and Margaret Cox, girl.
George and Robinette Fenn, girl.
Maurice and Margaret Tilghman, girl.
Steve and Annie Gatchren, girl.
Walter and Bertha Johnson, boy.

Deaths

Margaret E. Morgan, 83, 1419 R st. nw.
Ella Gillchrist, 84, 4939 30th pl. nw.
Rosanna Martin, 83, 1236 Shepherd st. nw.
James McDonagh, 78, Walter Reed General Hospital.
Alexander Kaufman, 73, 1701 16th st. nw.
Daniel Clavin, 70, 220 R st. ne.
Emma C. Gordon, 69, 3245 Connecticut ave. nw.
Sarah C. Bohlayer, 69, 5213 Georgia ave. nw.
Emma J. Coultor, 57, 918 Longfellow st. nw.
George W. Donn, 62, 49 New York ave. nw.
Ernest Adams Colvin, 56, Garfield Hosp.
Hugh Kelly, 55, Walter Reed Gen. Hosp.
William Craig Perkins, 43, Mt. Alto. Hosp.
Edward Cole, 63, Home for Aged and Infirm.
Rosa Lee Gilliam, 63, 109 M st. se.
Emma Gordon, 59, 70 Fenton st. ne.
Agnes Powell, 46, Gallinger Municipal Hosp.
Robert Henry Jenkine, 40, Freedmen's Hosp.
Goldie Clark, 26, 1007 21st st. nw.
Frank Taylor, 26, Gallinger Municipal Hosp.
Willa Dean Foster, 2, Children's Hosp.

Licensed to Marry

Alvin Reave Willis, 21, 4101 Twenty-first street northeast, to Ruth Garwood Deal, 16, of 1101 East Capitol street southeast. The Rev. Martin J. Gillum.

Albert W. Brown, 33, of 8509 Ninth street northwest, to June E. Wilsoxon, 24, of 3500 Fourteenth street northwest. The Rev. Peter Marshall.

Richard Carl Higdon, 27, of 2015 Douglas street northeast, to Sydney Ann Aldrich, 21, of 34 New York avenue northeast. The Rev. L. J. Killkenny.

Meyer L. Steinberg, 43, Baltimore, to Beatrice Cohen, 39, same city. Rabbi Abraham Simon.

Jose Moises Evangelista, 27, U. S. Navy Yard, to Florence Jeanette Duclos, 18, of 1203½ C street northeast. The Rev. Clifford H. Jope.

Boyd Richard Burgess, 19, of 1620 Wisconsin avenue, to Ruth Marion Robinson, 18, of 701 Ninth street southwest. The Rev. John E. Briggs.

Renbrook Byrd, 23, of 123 P street northwest, to Willie Mae Anderson, 21, of 1529 Eighth street northwest. The Rev. Washington Robinson.

John B. Samuels, 23, of 823 Third street southeast, to Ruby Barnett, 20, of 919 Twentieth street southwest. The Rev. Samuel Kelsey.

Ship Movements

At New York

Arrived Yesterday
Exochorda, from Mediterranean.
Manhattan, from Hamburg.
Southern Prince, from Trinidad.
St. Louis, from Hamburg.

Arrive Today
Bremen, from Bremen.
Deutschland, from Hamburg.

Arrive Tomorrow
Scanpenn, from Gdynia.
Statendam, from Rotterdam.

Sailing Today
American Shipper, for Plymouth.
Franconia, for Southampton.
Ile de France, for Plymouth.
Kungsholm, for Gothenburg.
Rydboholm, for Gothenburg.

Sailing Tomorrow
Alex van Opstal, for Antwerp.
Bremen, for Cherbourg.
Britannic, for Galway.
Examiner, for Casablanca.
Rex, for Gibraltar.
Veendam, for Plymouth.
Westerland, for Southampton.

Bedtime Stories

The Artful Dodge

'Tis only those attain success
Who use the talents they possess.
—Old Mother Nature.

Some have talents of one kind while some have talents of another kind. Some have very great talents. Some have great talents while others have very simple talents. Some have several talents while others have only one or two. But great or simple, many or few, those talents are given for use. The measure of your success in life is the measure of the use you make of such talents as have been given you.

Peter Rabbit has one special talent. It is a real talent, no less. It is the art of dodging, and he is master of it. All his life Peter has dodged his way out of danger and difficulties of all sorts. He has dodged to safety more times than he can remember. It is a small talent. Some people would hardly call it a talent. But Peter has made the most of it with the result that he has managed to keep on living despite constant hunting by those who would rather have him for dinner than see him hopping about.

Would Peter be able to dodge to safety now? Sue's heart was in her mouth, or seemed to be, as from the upper end of Farmer Brown's cornfield she watched Peter running for his life across the Green Meadows toward the lower end of the cornfield with Reddy Fox racing from the direction of the dear Old Briarpatch to try to head him off, and Mrs. Reddy racing from another direction for the same purpose.

"Run, Peter, run!" cried Sue, just as if Peter were not running with every bit of speed those long hind legs of his possessed.

Now it was not for nothing that Mrs. Reddy had been called Miss Swiftfoot before she became Mrs. Reddy. To Sue she seemed to just skim over the ground. Peter was moving fast, but Mrs. Reddy was moving faster, and Reddy was coming almost as fast. Would Peter be able to reach the cornfield? If he did would he be safe there? Sue held her breath.

Peter was now only a few jumps from the fence along the edge of the cornfield, but Mrs. Reddy was hardly one good jump behind Peter.

"Oh!" cried Sue. "Oh, dear! She's caught Peter! Poor Peter Rabbit!"

From where she stood it did look so. Peter's bobbing white tail had disappeared. Mrs. Reddy had cut between Sue and Peter, and so for a second hidden him from view. It looked as if he had been caught.

But what was that bobbing along parallel with the cornfield? It was Peter! Yes sir, it was Peter! Just as Mrs. Reddy had thought she had him and he had dodged. He had dodged in the amazing way that only he can dodge. Mrs. Reddy had missed him and, going so fast, of course she had overrun him by considerable before she could slow down enough to change her course. In fact she had all but run into a fence post.

Meanwhile Reddy was after Peter. Again Peter dodged just in the nick of time. Before Reddy could turn Peter was under the fence in the cornfield. Now this didn't mean that Peter was safe. No indeed! He was far from safe. But it did mean that Peter had a better chance than before. Then he was right out in the open. Now he had the shocks of corn to dodge around. It was no longer a matter of who could run fastest. It was a case now of Peter outguessing Mr. and Mrs. Reddy, and so dodging around those shocks successfully until he could find a place where those Foxes could not get him.

Now neither Reddy nor Mrs. Reddy nor Peter was aware that Sue was in that cornfield. Mr. and Mrs. Reddy had been too intent on catching Peter and Peter had been too intent on escape to do any looking around. So none had the least idea that any one else was near. As for Sue, she was so excited that she never once thought that there was anything she could do about it. She caught glimpses of the red coats of the Foxes dodging this way and that among the shocks of corn, so she knew that they had not yet caught Peter. But surely they would unless—well, unless something should happen.

Copyright, 1938, by T. W. Burgess.

WJEJ
(1210 Kilocycles.)
FRIDAY
MORNING.
7:00 Spotlight Program.
8:25 The Jingle Man.
8:30 Morning Devotions.
8:55 News.
9:00 Mountain Girls.
9:15 Spotlight Request Program.
9:30 Waltz Time.
9:45 Classical Tunes.
10:00 Gren-Pac on the Air.
10:15 Charm Kitchen.
10:30 At the Console.
10:55 News.
11:00 Civic News.
11:15 Shoppers Guide Program.
11:30 Music and News From Martinsburg.
AFTERNOON.
12:00 L. Melody Program.
12:15 Checkerboard Time.
12:30 Your Family and Mine.
12:45 Luncheon Melody Program.
1:00 Afternoon Varieties.
2:00 Information, Please.
2:15 Modern Interlude.
2:30 Drama.
2:45 WPA Program.
3:00 Interesting People.
3:15 Prairie Ramblers.
3:30 Tea With Bea.
4:00 Recorded.
4:15 Preview.
4:45 Variety Hour.
5:15 Supper Chat.
5:45 Sports.
5:55 News.
6:00 Political.
6:15 Evening Melodies.
6:30 Homer and Happy.
6:45 Songs of Yesterday.
7:00 Postal Oddities.
7:15 Story Lady.
7:30 Getting Some Fun Out of Life.
7:45 Organ Reveries.
8:15 Joy Sisters.
8:30 Y. W. C. A.
8:45 Charles Coakley.
9:00 Silent.
WJEJ is Owned and Operated by Hagerstown Broadcasting Company, Inc.

WFMD
(900 Kilocycles.)
FRIDAY
MORNING.
6:30 Captain John.
8:00 Northern Virginia Revue.
9:00 Devotions
9:30 Hits and Encores.
9:45 LeRoy.
10:00 Homemakers.
11:00 Town Crier.
11:15 This 'n' That.
11:30 Farm Friends.
AFTERNOON.
12:00 Checkerboard Time.
12:15 News.
12:30 Winston Shipley.
12:45 Tonic Tunes.
1:00 Smilin' Dave and Linda Lou.
1:30 News.
1:45 Today's Almanac.
2:00 Tunesmith.
2:30 Entertainers.
3:00 Artist Bureau.
3:30 Rhythm and Romance.
4:00 Concert Hall Bohemes.
4:15 Hollywood Chit Chat.
4:30 Poppy and Curley.
5:00 News.
5:15 Night Ride.
5:30 Sign Off.
MONOCACY BROADCASTING CO. FREDERICK, MD.

WSVA
(550 Kilocycles.)
FRIDAY
6:30 Farmers Hour.
7:00 Prayer Period.
7:15 Farmers Hour.
7:30 Breakfast Club.
8:00 News.
8:15 Musical Clock.
9:00 Popularity Election.
9:15 Myrt and Marge.
9:30 Hilltop House.
9:45 Vic and Sade.
10:00 Ma Perkins.
10:15 The Gospel Singer.
10:30 Musical Merry-Go-Round.
11:15 Rural Rhythm.
11:45 Checkerboard Time.
AFTERNOON.
12:00 Farm Flashes.
12:15 Melody Clinic.
12:30 News.
12:35 Let's Swing It.
1:00 Popularity Election.
1:15 Today's Almanac.
1:30 Smilin' Ed McConnell.
1:45 Melody Time.
2:00 Willie Haywood.
2:15 WPA.
2:30 True Stories.
2:45 Zeke Manners and His Gang.
3:00 Popularity Election.
3:15 American Family Robinson.
3:30 News.
3:45 Willie Coleman.
4:00 Kitty Keene.
4:15 Midstream.
4:30 Breezy Briefs.
4:45 Birthday Party.
5:00 The Freshest Thing in Town.
5:15 Would You Believe It?
5:30 Eventide Echoes.
*Indicates rebroadcast from WLW.
SHENANDOAH VALLEY BROADCASTING CORPORATION. HARRISONBURG, VA.

WCHV
(1,450 Kilocycles.)
FRIDAY
MORNING.
7:00 Breakfast Club.
8:00 News.
8:05 Breakfast Club Continues.
8:45 Morning Devotions.
9:00 The Hymn Singer.
9:15 Melody Merry-Go-Round.
10:00 Monit

Taliaferro Reports on Trust Week

Educational Feature On Bankers' Program Stephenson Director

By Thomas M. Cahill.

A comprehensive report on observance of "Trust Research Week" in Washington, November 4 to 9, was made last night by Sidney F. Taliaferro, vice president and trust officer, Riggs National Bank, and chairman of the local committee cooperating with the movement. Mr. Taliaferro's report featured a meeting of the fiduciaries section, District of Columbia Bankers Association, held at Naylor's Sea Food Restaurant and at which J. Eliot Moran, assistant trust officer, American Security & Trust Co., and section chairman, presided. E. B. Shaw, chairman, committee on trust investments, also made a report.

Trust Research Week is aligned with the program of the American Bankers Association's Educational Foundation. The foundation was established in 1925 to grant scholarships and promote economic research, and by virtue of a grant from this foundation, the trust research Department of the association's graduate school of banking was organized in 1937. The school was founded in 1935 as a means of extending the educational activities of the American Bankers Association beyond the work of the American Institute of Banking.

Gilbert T. Stephenson was selected as director of this new department, being qualified by both training and experience to act in that capacity. He holds master of arts and bachelor of law degrees from Harvard University; is a nationally known authority in the field of trusts and one of the most prominent contributors to trust literature. Mr. Stephenson, who will conduct the week's meetings, has traveled widely, studying the trust systems of England, France, Germany, Denmark, Norway and Sweden. He was president of the trust division of the American Bankers Association, in 1930-31, and has headed the trusts faculty of the Graduate School of Banking, since its inception.

The week will be one of a series of conferences held in various parts of the country in co-operation with bankers' associations, institute chapters, members of the Graduate School of Banking, trust associations and other groups interested in the problems of trust research. Mr. Stephenson's local program provides for meetings with executives of trust institutions, law students, a dinner meeting for banking officials, a luncheon meeting with members of the District of Columbia Life Underwriters Association and a closing meeting with the Washington Board of Trade.

Beside Chairman Taliaferro, the co-operating committee of local bank officers is composed of Harold A. Kertz, assistant trust officer, National Metropolitan Bank, secretary; Bernard L. Amiss, assistant trust officer, Washington Loan & Trust Co.; Bruce Baird, vice president and trust officer, National Savings & Trust Co.; J. Wesley Clampitt, jr., assistant secretary and assistant trust officer, Union Trust Co.; Henry K. Dierkoph, assistant trust officer, Riggs National Bank; Aubrey O. Dooley, assistant trust officer, Hamilton National Bank; Joseph R. Fitzpatrick, assistant cashier, Second National Bank; C. F. Jacobsen, cashier, National Metropolitan Bank; J. Eliot Moran, assistant trust officer, American Security & Trust Co., and C. D. Ratcliffe, vice president and treasurer, Munsey Trust Co.

Trustees of the Educational Foundation, American Bankers Association, are: William C. Potter, chairman of the board, Guaranty Trust Co., New York, N. Y., chairman; Harry J. Haas, vice president, First National Bank, Philadelphia; Walter G. Lacy, president, Citizens

Continued on Following Page.

$1,000,000 Marine Order for Westinghouse

New York, Oct. 26 (AP).—Westinghouse Electric & Manufacturing Co. announced today the sale of nearly $1,000,000 worth of propulsion and other marine gear to Standard Oil Co. of New Jersey.

The equipment will be used in outfitting a fleet of 12 new twin-screw oil tankers capable of a speed of 18 knots when fully loaded and embodying "National-Defense" features.

Local Stocks

Sales
Wash Gas 5s 1960—$500 at 120.
Bonds
Public Utility

	Bid.	Asked.
Anacostia & Pot 5s	87½	90
Ana & Pot Guar 5s	109½	.....
C&P Tel of Va 5s	102⅞	.....
Cap Traction RR 5s	78	82
City & Suburban 5s	87	89
Georgetown Gas 1st 5s	116	.....
Pot Elec Pow 3¼s	105	.....
Wash Gas 5s 1958	104⅝	105½
Washington Gas 5s 1960	120	.....
Wash Rwy & Elec 4s	107	.....
Miscellaneous		
Chevy Chase Club 1st 4½s	104	.....
Col Country Club 1st 4½s	103	.....
Ter Ref&Wh Corp 1st 4½s	102	.....
Stocks		
Public Utility		
Amer Tel & Tel (9)	147½	.....
Capital Transit Co	8	9
N&W Steamboat (4)	56½	70
Pot Elec Pwr 6% pfd (6)	114	.....
Pot Elec Pwr 5½% pfd (5.50)	114	.....
Wash Gas Lt new (1.20)	*23	26
Wash Gas pfd (4.50)	101	.....
Wash Ry&El com (36a)	625	.....
Wash Ry & El pfd (5)	112½	.....
National Bank		
Capital (4)	128	.....
Liberty (6)	160	.....
Lincoln (5f)	200	.....
Riggs (16)	260	280
Riggs pfd (3)	101	.....
Washington (6)	125	.....
Trust Company		
Amer Sec & Tr Co (8e)	244	.....
Natl Sav & Tr	200	220
Prince George B&Tr (.60)	17	22
Wash Loan & Tr (8e)	*225	240
Savings Bank		
Bank of Bethesda (75)	25	30
Com & Savings (10e)	230	.....
Fire Insurance		
American (6f)	*121	.....
Firemen's (1.20)	28	.....
National Union (.75)	15	.....
Title Insurance		
Columbia (30f)	12	.....
Real Estate (6m)	160	.....
Miscellaneous		
Carpel Corp (2.00f)	25	.....
Lanston Monotype (4)	51	65
Lincoln Serv Corp (1.00b)	18½	23
Lincoln Serv prior pfd (3.50)	.....	51
Merzenthaler Lino (.50p)	23	25
Peoples Drug S com (1.00f)	25¾	28
Peoples Drug S pfd (6.50)	111	.....
Real Est M&G pfd (.50)	4½	.....
Security Storage (5)	108	125
Ter Ref & Wh Corp (3)	60	68
Wood&Lothrop com (1.50f)	50	56
Wood&Lothrop pfd (7)	115	.....

*Ex. Dividend.
f Plus extras.
(e) 2% extra.
(f) 2½% extra.
(h) 75c extra.
(q) $14.00 extra paid Nov. 30, 1937.
(k) 30c extra.
(m) $3.00 extra.
(p) 50c paid Sept. 20, 1938.

J. Eliot Moran

Harris & Ewing.

who presided last night at a meeting of the Fiduciaries Section, District of Columbia Bankers Association

Wheat Prices Irregular

By the Associated Press.

Chicago, Oct. 27.—Drought complaints from widespread winter crop areas Southwest and West gave Chicago wheat values half a cent lift today, but the gains were not lasting.

Serving to handicap market upturns here were sharp tumbles at Liverpool to season new low price records, 2⅛ cents a bushel down overnight in some cases. Furthermore, North American export business was disappointing, only a few loads of Canadian wheat and a little United States corn.

At the close, Chicago wheat futures were ¼ cent lower to ¼ higher, compared with yesterday's finish; December, 65½@65⅝; May, 67¼@67⅜; corn, ⅜ to ⅝ down, December, 45¾@45⅝; May, 49⅛@49¼; oats, unchanged to ⅛ off; rye showing ⅛ decline to ¼ advance, and provisions varying from 7 cents setback to 5 cents bulge.

Wheat—	Open.	High.	Low.	Close.
December	65½	65¾	65⅛	65⅝
March	67⅝	67⅞	67⅜	67⅝
May	67⅝	67⅞	67	67⅜
July	67⅝	67½	66⅞	67⅛
Corn—				
December	46	46¼	45⅝	45⅝
March	48¼	48¼	48¼	48¼
May	49½	49⅝	49⅛	49¼
July	50½	50¾	50⅛	50⅛
Oats—				
December	25⅛	25⅛	25	25⅛
May	26⅛	26⅛	26⅛	26⅛
July	25⅝	25⅝	25½	25½
Soy Beans—				
October	73	73	71	71
December	72½	72¾	71	71⅛
May	74½	74¾	73	73
Rye—				
December	43¼	43¼	42⅞	43
May	45	45⅛	44⅝	44¾
July	45¾	45¾	45¾	45¾
Lard—				
October	7.25	7.27	7.22	7.25
December	7.37	7.42	7.37	7.40
January	7.45	7.52	7.45	7.50
March	7.85	7.95	7.85	7.87

Cash Grain Prices

WHEAT—No. 1 mixed, 67; No. 2, 66½; sample grade red, 59.

CORN—Old No. 1 yellow, 46@46¾; No. 3, 46; No. 1 white, 46½@45¾; new No. 3 mixed, 43½; No. 2 yellow, 45¼@46; No. 3, 44@45; No. 3 white, 42½@43½.

Gen. Motors Quarter Net 7c a Share

99c in 1937 Period Sloan Optimistic But Sees 'Blind Spot'

By the United Press.

New York, Oct. 27.—Reflections from all parts of the United States indicate a consumer interest in automobiles considerably over that of a year ago, Alfred P. Sloan, jr., chairman of General Motors Corporation, said today in releasing the company's third-quarter report.

He qualified this by noting that "at this time of the year the regular statistical indices, particularly that of sales to consumers, are not indicative." The corporation, he said, is passing through what might be called a "blind spot" so far as its sales may indicate the trend of consumer demand.

He said prices of 1939 General Motors cars have been reduced by approximately 5 per cent without reducing hourly wages as a result of adjustments in certain material prices and further technological advance.

$5,367,688 Net

Net earnings for the company in the third quarter amounted to $5,367,688 against $44,412,734 for the corresponding period of 1937. After deducting preferred dividends, there remained $3,073,133 available for common stock, or 7 cents a share, against $42,118,179 or 99 cents a share for the corresponding quarter of 1937.

For the first nine months of 1938, net earnings were $38,387,707, equal after deducting preferred dividends to 73 cents a share, against $154,958,000 or $3.46 a share in the 1937 period.

Cash, U. S. Government bonds and other marketable securities on hand September 30 totaled $236,550,908, against $150,884,012 at the end of 1937. Net working capital September 30 stood at $338,916,421, against $347,216,116 on December 31, 1937, and $383,776,277 on September 30, 1937.

United Air Asks New Mail Rate

United Air Lines Transport Corporation, the Nation's largest air mail carrier, filed with the Civil Aeronautics Authority yesterday a petition asking the authority to fix fair and reasonable rates of compensation for transportation of air mail, and requesting use of the pound-mile method as a basis for payment, adoption of which proposal at the rates proposed by United would substantially increase United's compensation for flying mail.

United, currently carrying 33 per cent of the Nation's air mail, takes the position that an air carrier's compensation should be measured by the amount of work performed, and that the pound-mile unit is the best measure because a plane's income is dependent on how many pounds of its limited payload are used in transportation of mail or passengers.

Baltimore Markets

Baltimore, Oct. 27 (AP) (United States Department of Agriculture).—CATTLE—Receipts, 1,175. Fairly active; steers and bulls strong to 25 higher, medium and good 1,000-1,250 pound steers, 8.00@9.25; 1,441-pound West Virginia grassers, 10.10; choice 1,071-pound grainfed yearlings, 11.50; good weighty heifers, 8.00; good baby beef type, 9.00; fat cows, mostly plain and medium, dairy type, 5.25@6.00; good beef type scarce, few 6.75; low cutters and cutters, 3.75@5.00; plain and medium bulls, 6.00@6.75; best weighty sausage kinds, 7.00.

CALVES—Receipts, 125. Good vealers steady, mostly 11.50@12.00; plain and medium, 8.00@10.50; few good weighty calves, 8.00@10.00.

HOGS—Receipts, 850. Mostly 5 lower. Good and choice 120-200 pounds, 8.40@8.60; practical top, 8.60; 210-240 pounds, 8.20@8.40; 250-300 pounds, 7.80@8.20. Good packing sows, 7.05@7.55; stags, 6.00 down.

SHEEP—Receipts, 1,000. Steady. Good and choice ewe and wether lambs, 9.00@9.25; fat bucks, 1.00 less; plain and medium, 7.00@8.00; few fat slaughter ewes, 3.50@4.00.

APPLES—Maryland, Pennsylvania, Virginia and West Virginia, bushel baskets, No. 1, 2½-inch minimum Delicious, 1.25@1.50; Jonathans, 1.10@1.25; Staymans, 90@1.25; Romes and Smokehouse, 75@85, few higher; Grimes, 90@1.00; Hubbardstons, 65@75; Yorks, 75@80. Various varieties, unclassified, best, 50@60; poorer, 35@40. Boxes, Washington, combination fancy and extra fancy, Delicious, 2.15@2.25; fancy, Jonathans, 1.75@2.00.

CRANBERRIES—Massachusetts, Early Blacks, ¼-barrel boxes, 3.00@3.50; ⅛-barrel boxes, 1.50@1.75.

GRAPEFRUIT — Market dull. Florida, boxes, U. S. 1s, 1.75@2.00; combination 1s and 2s, 1.50, few higher. U. S. 2s, 1.00@1.50; Texas, boxes, U. S. 1s, pinks, 2.00@2.50; Marsh Seedless, 1.50@1.75.

GRAPES (EASTERN)—Market steady. New York, 2-quart baskets Concords, U. S. 1s, Table, 14@16.

HONEYDEWS—Market steady. California, standard crates, all sizes, 2.25@2.40.

ORANGES—Market dull. Florida, boxes, U. S. 1s, 1.75@2.50; combination 1s and 2s, 1.75@2.25; U. S. 2s, 1.50@2.00.

PEARS—Market dull. Truck, New York, bushel baskets Seckels, U. S. 1s, 1½-inch minimum, 1.50@1.65; ungraded, 1.00@1.25. Rail, New York, bushel baskets Seckels, ungraded, 1¼-inch minimum, mostly around 75; ½-bushel baskets Seckels, U. S. 1s, 1½-inch minimum, 1.00@1.10.

QUINCES — Market dull. New York, bushel baskets, ungraded, mostly around 1.00.

BEANS (SNAP)—Market dull. South Carolina, bushel hampers Black Valentines, 1.40@1.50, few higher; Bountifuls, 75@1.00. Florida, bushel hampers Black Valentines, 1.50@1.75; Green Round Stringless, 1.25@1.50. Virginia, Norfolk and Hampton section, bushel hampers, Green Round Stringless and Bountifuls, fair quality, 50@75. Maryland, Pennsylvania, per bushel, Green Round Stringless, 50@1.00; Black Valentines, 75@1.00, few higher.

BROCCOLI—Crates, Pennsylvania, 1.00@1.25; Long Island, 75@1.00.

BRUSSELS SPROUTS—California, ½ drums, best, 2.25; poorer, 1.50@2.00; Long Island, best, 9@10; poorer, 5@8 quart.

CABBAGE—Truck: New York, 50-pound sacks, Danish, 35; bushel baskets, 30@35; New York, 1½-bushel hampers, pointed type, packed locally, 65@75. Rail: New York, 50-pound sacks, Danish, 30@40.

CARROTS—California, Western crates, bunched, 2.75@3.25. Truck: New York, bushel baskets, topped, Coreless, best, 75@85; poorer, 40@60; Chantenays, 50@65. Rail: Bushel baskets, Coreless, 75@80; Chantenays, 50@60.

CAULIFLOWER—Long Island, crates, 60@80.

CELERY—New York, ⅔ crates, washed, all size, best, 1.50@1.65, few higher; poorer, 75@1.25; 10-inch crates, individually washed and precooled, all sizes, best, 1.50@1.75; poorer, 1.25@1.40.

CUCUMBERS — Market dull. Florida bushel baskets, U. S. fancy, 2.00@2.25; U. S. firsts, 1.75@2.00.

EGGPLANT—Market dull: Florida, 1½-bushel baskets, U. S. 1s, 2.00@2.50.

LETTUCE—Market dull: California crates, iceberg, 5 dozen, 3.25@3.75; 4 dozen, 3.25@3.50; Virginia, northern section, 2-dozen crates, Big Boston 65@75, few higher.

LIMA BEANS—Market unsettled; bushel hampers, Eastern Shore Virginia, 2.00@2.50.

MUSHROOMS—Market dull; Maryland and Pennsylvania 4-quart baskets, 50@60, few higher.

ONIONS—Market about steady. Truck, New Jersey, 50-pound sacks globes, U. S. 1s, 80@90. Rail: Minnesota, 50-pound sacks, Globes, U. S. 1s, mostly 85. New York 50-pound sacks Globes, U. S. 1s, 95@1.00; wasty, 75@85; 50-pound sacks Ebenezers, U. S. 1sts, 85@90; Michigan, 50-pound sacks, Globes, U. S. 1s, 1.00@1.10; 50-pound sacks sweet Spanish, U. S. 1s, 2-inch minimum, Idaho, 1.15@1.25; Columbia, 1.15@1.20.

PEAS (GREEN)—Market dull; bushel hampers, telephones, California, best, 2.25@2.50, few higher; poorer low as 1.75.

POTATOES—Market dull. Truck—New Jersey, 100-lb. sacks, Cobblers, U. S. No. 1, 1.10@1.15; Maryland and Pennsylvania, 100-lb. sacks, Round Whites, U. S. No. 1, 95@1.05, few higher. Rail—Idaho, 100-lb. sacks, Russet Burbanks, U. S. No. 1, 1.85@2.00; Maine, 100-lb. sacks, Green Mountains, U. S. No. 1, 1.25@1.35. Rail—Too few sales to quote.

SPINACH—Market dull. Nearby, bushel baskets, Savoy, 20@50; ½-bushel hampers, 25@35.

SQUASH—Market dull. Florida, bushel hampers, white, wrapped, small size, mostly around 1.75.

SWEET POTATOES—Very dull. Eastern Shore Virginia, barrels, Jerseys ungraded, 1.00@1.25; bushel baskets, 35@40; Eastern Shore Maryland, bushel baskets, Goldens, U. S. No. 1, 75@85, few higher; ungraded, 40@60; Jerseys, U. S. No. 1, 60@75; ungraded, 40@50; White Yams, U. S. No. 1, 65@75; ungraded, 40@50; nearby, ½-bushel hampers, Goldens, 30@40; Jerseys, 25@35.

TOMATOES—Market dull. California, lugs, U. S. No. 1, 6x6 and larger, green and turning, 1.85@2.00; turning and ripe, 1.60@1.75; wasty, 1.00@1.25; U. S. No. 2, 1.25@1.50; nearby, ½-bushel hampers, ripe, best, 50@60; poorer, 25@40.

TURNIPS—Market unsettled. Nearby ½ bushel hampers, purple tops, washed, 15@20.

EGGS—Market firm. Nearby ungraded eggs, large size, 35@37; medium size, 28@30; mixed colors, 28@30. Prices include commission.

Receipts—Butter, 1,190 tubs; eggs, 1,185 cases.

POULTRY — Chickens, Rocks, 16@20; mixed colors, 14@20; culls, 10@12. Fowl, Rocks, 20@21; mixed colors, 18@20; Leghorns, 12@14. Roosters, 12@14. Ducks, young Pekins, 14@16; Muscovy, 14@16. Guineas, over 2 lbs., mostly 45; smaller, 30@40 each. Turkeys, young, as to size, hens, 22@26; toms, 18@22. Prices include commission.

New York Produce

New York, Oct. 27 (AP).—EGGS—Receipts, 7,790; irregular. Mixed colors: Special packs, 30½@34½; standards, 30; firsts, 27½; seconds, 25¾†; mediums, 25¾; dirties, No. 1, 24½; average checks, 21@22. Refrigerator, specials, 25½@28; standards, 25; firsts, 24½@24½; mediums, 23¾. Whites: Resale of premium marks, 44@46½; nearby and Midwestern, premium marks, 41@43½; exchange specials, 36½@40½; Midwestern, exchange standards, 35; nearby, fancy mediums, 31½@35; nearby and Western, exchange mediums, 31; pullets, 26@27; nearby and Midwestern, refrigerator, specials, 29½@33; standards, 28½@29; firsts, 26½@27. Browns: Extra fancy, 37½@42; nearby and Western, exchange specials, 37; other Western standards, 29; nearby exchange mediums, 28. Duck eggs, fancy, 32. Pacific Coast whites, jumbo and premiums, 46@53½; specials, 44¾@45; standards, 42¾@43; mediums, 34½@35; pullets, 26½@27; refrigerator, specials, 34½@35; mediums, 30½@31.

POULTRY, by freight, steady. Fowls, colored, 22. By express, slow. Chickens, Rocks, 18@20; crosses, 16@18. Broilers, Rocks, 15@29; crosses, 16@19; Reds and Leghorn, 18. Fowls, colored, 22; Leghorn, 17@18. Pullets, crosses and reds, 23@24. Ducks, 16. Dressed about steady. Fresh and frozen prices unchanged.

BUTTER—Receipts, 636,261. firmer. Creamery, higher than extra, 26½@27¼; extra (92 score), 26¼; firsts (88-91 score), 24@26; seconds (84-87 score), 21@23.

CHEESE—Receipts, 134,780. easy. Prices unchanged.

RAW SUGAR was unchanged today at 3.05 for spots, with no sales reported. Refined was unchanged at 4.40@4.75 for fine granulated.

COFFEE—Spot steady; Rio No. 7, 5½; Santos No. 4, 7¾@8¼. Cost and freight offerings included Santos bourbons 3s and 5s at 7.20@7.60. Rio No. 7 "A" futures closed 1@3 lower. Sales, 2,250 bags. Santos No. 4 "D" futures closed unchanged. Sales, 27,750 bags.

Baltimore Grain Prices

Baltimore, Oct. 27.—FLOUR—Receipts, 3,079 barrels. Market steady. 98-pound new cotton sacks, winter patent, 3.85@4.15; winter straight, 3.05@3.35; spring patent, 5.00@5.25; spring straight, 4.75@4.95; hard winter patent, 4.65@4.85; hard winter straight, 4.45@4.70; rye flour, dark to white, 3.40@4.30.

WHEAT—Receipts, 3,198 bushels, including 418 bushels by vessel. Shipments from elevators, 18,683 bushels. Stock in elevators, 1,128,307 bushels.

Closing prices: No. 2, red winter garlicky, spot domestic, 66½.

CORN—Receipts, 9,413 bushels. No shipments from elevators. Stock in elevators, 18,088 bushels. No. 2 yellow, 57@60.

OATS—Receipts, 11,043 bushels. Shipments from elevators, 340 bushels. Stock in elevators, 6,841 bushels. No. 2 white, 37@42.

Note—On all sales to the local trade, except to those on track, there is an additional charge of 1¾ cents per bushel for storage and elevation, which is paid by the buyer.

RYE—Receipts, 4,500 bushels. Shipments from elevators, 186 bushels. Stock in elevators, 21,208 bushels.

HAY—No receipts. General market slow. For good timothy, clover and mixed hay prices at 10.00@13.00 per ton. The poorer grades are hard to sell, and the market is irregular on all grades below No. 3.

STRAW—No receipts. Market for straw steady. White straw, No. 2, per ton, 6.50@7.00, and oat straw, No. 2, per ton, 6.50@7.00.

MILL FEED—Receipts, 431 tons. Market firm for spot bran and middlings. Spring bran, per ton, 100-lb. sacks, 23.00@24.00; standard middlings, 24.00@25.00.

BARLEY—No receipts or shipments from elevators. Stock in elevators, 726 bushels.

Odd-Lot Selling Exceeds Buying

Selling orders of small traders on the New York Stock Exchange exceeded buying orders in the week ended October 22.

A Securities Commission compilation disclosed that customers' odd-lot orders to sell totaled 57,408, involving 1,557,942 shares valued at $45,432,206. Orders to buy numbered 47,674, involving 1,395,552 shares valued at $43,775,572.

Foreign Markets

By the Associated Press.

London, Oct. 27.—The stock market remained quiet today with fair inquiry for copper and metal shares. Domestic railroad issues held steady despite disappointing earnings and British government securities closed fractionally higher. Chinese bonds declined a point while other foreign liens were about unchanged. Transatlantic issues finished one point higher to two lower.

Paris—Trading in the bourse continued light today and price movements were mixed. Suez Canal shares lost 160 francs and Bank of France was down more than 100. Rentes closed 25 centimes down to 10 up.

Liverpool—Wheat futures eased today due to lack of demand for cash grain and continued easiness at Buenos Aires. Closing prices were ½d to 1¾d net lower. Reports that cutting had already commenced in New South Wales was also a factor. Cotton futures declined 1 to 3 points in sympathy with easier Eastern markets, and selling for Bombay and Egyptian accounts.

U. S. Treasury Receipts

By the Associated Press.

The position of the Treasury October 25:

Receipts, $10,874,774.86; expenditures, $18,473,159.73; net balance, $2,615,896,512.98, including $2,008,103,392.83 working balance; customs receipts for the month, $24,521,805.37.

Receipts for the fiscal year (since July 1), $1,771,432,319.80; expenditures, $2,864,987,060.37, including $902,208,450.65 of emergency expenditures; excess of expenditures, $1,093,554,750.57; gross debt, $38,424,932,579.77, an increase of $1,074,911.66 above the previous day; gold assets, $14,028,878,723.15.

Bank of France

Paris, Oct. 27 (AP).—Bank of France statement as of October 22 (in millions of francs):

Gold reserve 55,808, unchanged; balances abroad 735, decrease 1; negotiable bills bought in France 1,239, increase 13; advances against securities 3,847, decrease 49; discounted commercial bills—France 14,730, decrease 1,114; temporary advances to state 48,133, unchanged; circulation 110,555, decrease 2,863; total credit to current accounts 26,598, increase 1,914; 30-day advances against government securities 1,135, increase 218. Ratio of gold to sight liabilities 40.69 per cent compared with 40.41 last week. Rate of discount, 3 per cent.

Boston Wool Market

Boston, Oct. 27 (AP).—(U. S. Dept. of Agr.).—Activity on the Boston wool market has picked up compared with the very moderate pace last week and early this week. Prices on a few grades were inclined upward. Graded French combing lengths fine territory wools brought 67 to 70 cents, scoured basis. Sizeable weights of combing three-eighths blood territory wools were being moved at 60 to 62 cents, scoured basis, with asking prices tending higher.

Beth. Steel Earnings Rise In Quarter

3 Times June Quarter Preferred Dividends Orders Increasing

By the Associated Press.

New York, Oct. 27.—Earnings of Bethlehem Steel Corporation, second largest unit in the industry, rose to $446,866 in the September quarter this year, compared with $150,305 in the preceding three months, a report made public by the company today showed. Earnings, however, were far below the $9,249,560 in the third quarter last year.

The increase in profits between the second and third quarters countered the trend shown by some other units in the industry recently, which had reported poorer third period results.

Latest earnings were equivalent to 42 cents a share on the 7 per cent preferred stock and 6 cents a share on the 5 per cent preferred. This compared with $2.31 a share on the common stock in the September quarter last year and with 14 cents on the 7 per cent and 2 cents on the 5 per cent preferred in the preceding quarter this year.

Directors declared regular quarterly dividends of $1.75 a share on the 7 per cent preferred stock and 25 cents a share on the 5 per cent preferred stock, both payable January 3 to holders of record September 2.

46.4 Per Cent Capacity

The estimated value of orders on hand September 30 was $101,528,356, against $89,916,012 at the end of the previous quarter and $125,820,124 on September 30, 1937.

Production of steel ingots and castings in the third quarter averaged 46.4 per cent of capacity, compared with 35.7 per cent in the preceding quarter and 85.1 in the third quarter last year.

Eugene G. Grace, president, said current steel production is approximately 56 per cent of capacity. He pointed out that despite increased operations between the second and the third quarters amounting to about 30 per cent, "only a fair increase of earnings," resulted. He added, "The whole benefit of the increased production was lost by price cutting." He said the weakness in prices was apparently stopped for the moment and he hopel it would stay stopped.

North American

The North American Co., one of the largest utility holding concerns, of which the Potomac Electric Power Co. and the Capital Transit Co. are units, reported today earnings for the 12 months ended September 30 of $13,692,139, or $1.50 a common share, against $17,600,320, equal to $2.05 a share, in the like 1937 period. The latest profit figure was 29 per cent under last year and moderately lower than 12 months' income for the period ended June 30 of $1.68 a share.

Celanese

Celanese Corporation, rayon producers, with a plant in Cumberland, Md., reported net income of $1,325,098 for the quarter ended September 30. This was equal to 78 cents a share on the common stock. Profits in the same quarter last year were $1,025,208, or 48 cents a share.

American Radiator

American Radiator and Standard Sanitary Corporation, for the quarter ended September 30, today reported net income of $888,589 after charges, equal after preferred dividends to 8 cents a common share. This compared with net loss of $151,103 in the preceding quarter and net income of $2,807,687 or 27 cents a common share in the September, 1937, quarter.

Pennsylvania Railroad

Philadelphia, Oct. 27.—The Pennsylvania Railroad reports for September net railway operating income of $6,512,418, which is $737,178 below September last year. Freight revenues were $23,331,520, a decrease of $5,795,996 compared with September, 1937, and passenger revenues were $5,634,194, a decline of $674,223. Expenses for the month were $21,203,499, or $6,273,296 less than September last year. For the first nine months of the year net railway operating income was $36,787,983, which compares with $58,739,983 for the same period of last year.

Marshall Field & Co.

Chicago, Oct. 27 (AP).—Marshall Field & Co. and subsidiaries reported tonight a net income of $485,697 for the third quarter of 1938, compared with $326,153 for the same period a year ago. Sales during the quarter, which ended September 30, decreased 16.6 per cent to $18,938,926. Several lines of merchandise have been discontinued since last year, however, the statement said.

Joins Banking Firm

Underwood & Underwood.

HENDERSON S. DUNN, Director of the Federal Storage Co., who has become associated with Johnston, Lemon & Co., investment bankers

The Day's Movements In Leading Markets

Stocks

	Thurs.	Wed.
Advances	361	208
Declines	330	508
Unchanged	192	170
Total issues	883	886

Irregularly higher; volume, 1,995,870.

Bonds

Demand for railroad issues continues; transfers, $8,923,000.

Curb

Utilities, firm; turnover, 345,000.

Commodities

Wheat, irregular; cotton, narrow; sugar, firm; coffee, higher.

Exchange

Lower; Great Britain, $4.76¾; France, 2.66½ cents.

December Cotton Firm

New York, Oct. 27 (AP).—Near month steadiness and slight easiness in distant positions again characterized cotton price movements today. December sold up from 8.46 to close at a high of 8.49. Final prices were 1 point net higher to 5 points lower.

The market opened 1 to 3 points lower with easier Liverpool cables and moderate liquidation and hedge selling the chief influences. Foreign orders were mixed. December ruled steady on trade buying.

Futures Price Range

	High.	Low.	Last.
December	8.49	8.46	8.49
January	8.39	8.38	8.39
March	8.38	8.35	8.37
May	8.22	8.19	8.21
July	8.11	8.08	8.07
October	7.87	7.81	7.83

Spot nominal; middling, 8.80.

Cottonseed Oil

Cottonseed oil was quiet today, closing 3 to 5 points net lower under scattered local selling promoted by the easiness of hogs and corn. Sales were only 23 contracts. Bleachable spot nominal; December closed 7.62, January, 7.64; March, 7.72; May, 7.81.

Northwestern Roads Study Merger Plan

Chicago, Oct. 27 (AP).—Officials of the North Western and Milwaukee railroads, rival lines whose steel arms stretch out through the grain fields of the Northwest, studied details today of a proposed merger of their properties for economical operation.

The recommendation was submitted to the Interstate Commerce Commission yesterday by protective committees of certain shareholders of the two roads. The companies now are being reorganized under section 77 of the bankruptcy act.

Excess Reserves At 3-Year Peak

By the Associated Press.

The Federal Reserve Board said yesterday that the lendable excess reserves in banks reached a three-year high of $3,280,000,000 in the week ended October 26.

The total increased $10,000,000 over the preceding week due to purchases of gold by the Treasury and expenditures by the same agency.

Naval Stores Firm

Savannah, Oct. 27 (AP).—TURPENTINE firm, 25½; sales, 69; receipts, 165; shipments, 118; stock, 52,414. Rosin firm; sales, 224; receipts, 1,530; shipments, 346; stock, 277,284. Quote: B, 3.95; D, 4.00; E, 4.25; F, 5.05; G, H, I, 5.20; K, M, 5.25; N, 5.65; WG, 6.00; WW and X, 6.45.

Bank Stocks

New York, Oct. 27 (AP).—Investment Bankers Conference, Incorporated.

	Bid.	Asked.
Bk Am NTS ($5) (2.40)	47¼	49¼
Bank Man (1.15e)	15¾	17¼
Bankers Tr (2)	43½	47¼
Bklyn Tr (4)	78	83
Cen Han Bk & Tr (4)	87	90
Chase Nat (1.40)	32½	34½
Chem Bk & Tr (1.80)	43	45
Commercial (8)	143	149
Corn Bk & Tr (.80)	11¾	13¼
Corn Ex Bk & T (3)	50¾	51¾
Empire Tr (.60)	16	17
First Nat (Bos) (2)	40½	42½
First Natl (100)	1710	1750
Guaranty Tr (12)	237	242
Irving Tr (.60)	10	11
Manufactrs Tr (2)	39½	41½
Manufacturers Tr pf (2)	51¼	53¼
Natl City (1)	25	26½
N Y Trust (3)	86½	89½
Public (1½)	27¾	29¼
Title G & T	7½	8½
Insurance		
Aetna Cas (3a)	97½	101½
Aetna Ins (1.60)	45¼	47¼
Aetna Life (1a)	24	25½
Am Equit (1)	27	28½
Am Ins Nwk (1½a)	12¼	13¾
Am Reins (1.60)	37½	39½
Am Reserve (1½)	27¾	29¼
Am Surety (2½)	51½	53½
Automobile (1a)	30	32
Balt Amer (.20a)	6½	7½
Carolina (1.30)	24¼	25¾
City N Y (1.20)	21½	23
Conn Gen Lif (.80)	23¾	25¼
Contin Cas (1.20)	34¼	36
Fid & Dep (4a)	111	114
Firemen's Newark (.25)	9	10¼
Frank Fire (1a)	27	28½
Gen Reinsur (1a)	39	40½
Glens Falls (1.60)	42½	44½
Globe & Rep (1½)	13½	15
Globe & Rut	27	30
Gt Amer Ins (1a)	24½	26
Hanover (1.60)	30¾	32¼
Hartford Fire (2)	75½	78½
Home Fire Sec	2¾	3¾
Home Ins (1a)	29½	31
Homestead (1)	17¼	18¾
Knickbkr (½a)	10½	12
Lincoln Fire	2½	2½
Maryland Cas	3¾	4½
Mass Bond (3½)	55	57½
Merc Ins Pr	4	6
Natl Fire (2)	63¼	65¼
Natl Liberty (.20a)	7½	8½
N Hampshire (1.60)	44¾	46¾
N Y Fire (.70e)	16½	18
Nor River (1)	26¼	27¾
Phoenix (2a)	80	84
Prov Wash (1)	32½	35½
Revere (P) In (1.25a)	23¾	25¼
Rh Isl Ins	5	7
Rossia Ins	4½	5½
St Paul Fire (8)	221	225
Springfield (4½a)	123	126
Sun Life (15)	430	440
Travelers (16)	449	459
U S Fid & G	16½	17¾
U S Fire (2)	53¼	55¼
Westchester (.20a)	32	34

(a) Also extra or extras.
(e) Declared or paid so far this year.

Security Averages

| Stocks | 50

Clearings For Week Drop Sharply

10.4% Under Year Ago Total $5,235,341,000 Decline in New York

By the Associated Press.

New York, Oct. 27.—Bank transactions this week receded sharply in comparison with last year and with the previous week. According to Dun & Bradstreet, Inc., aggregate clearings for 22 leading cities for the week ended October 26 amounted to $5,235,341,000, against $5,846,201,000 for the corresponding 1937 period, or a decrease of 10.4 per cent. This contrasted with a loss of 0.5 per cent for a similar comparison in the preceding week.

Clearings at New York were 10.3 per cent below the total of $3,557,503,000 for a year ago. This marks the first time in four weeks that New York has failed to show a gain over the comparative week of the preceding year. Aggregate for 21 cities outside of New York was $2,043,214,000, compared with $2,288,698,000 a year ago, giving a decrease of 10.7 per cent.

Bank clearings at leading cities, together with percentage changes from last year, follow:

(000 omitted.)

	Week Oct. 26. 1938.	Per Cent Change.
Boston	$327,224	— 4.1
Philadelphia	371,000	— 7.5
Buffalo	29,200	—19.8
Pittsburgh	106,333	—26.1
Cleveland	88,814	—16.6
Cincinnati	51,230	—15.3
Baltimore	64,092	—10.1
Richmond	49,071	— 6.8
Atlanta	60,000	+ 1.2
New Orleans	41,284	— 3.4
Chicago	306,700	— 9.5
Detroit	87,873	—20.5
St. Louis	87,741	—10.3
Louisville	32,319	— 0.7
Minneapolis	64,704	—16.7
Kansas City	86,334	—12.4
Omaha	31,813	+ 2.1
Dallas	53,346	— 3.8
San Francisco	139,890	—13.5
Portland, Oreg.	29,904	—15.5
Seattle	35,342	— 9.3
Total	$2,043,214	—10.7
New York	3,192,127	—10.3
Total all	$5,235,341	—10.4

Washington Volume

The Washington Clearing House reports total clearings of $19,975,114.66 for the week ended Wednesday which compares with $21,094,960.69 for the corresponding period last year, a decrease of 5.3 per cent. Compared with a total of $24,056,076.75 for the previous week clearings decreased 16.9 per cent.

Curb Bonds

Total bond sales yesterday, $2,000,000; yesterday, $1,686,000.

Sales in thousands.	High	Low	Close
DOMESTIC BONDS.			
A			
1 Ala Pow 5 '51	96½	96½	96½
22 Ala Pow 4½ '67	84⅝	83¾	84⅝
31 Am G&E 5 2028	107⅝	107¼	107¼
9 Am P&L 6 2016	90	89½	89¾
40 Ark P&L 5 '56	99	98¾	99
6 As Elec 4½ '53	47	47	47
5 As G & E 5 '50	35⅞	35⅞	35⅞
3 As G & E 5 '58	35½	35	35
6 As G & E 4½ '49 C	33½	33½	33⅜
1 As T&T 5½ '55 A	77¾	77½	77¾
B			
16 †Baldw L 6 '50	101½	100	100
C			
1 Caro P & L 5 '56	97	96½	97
13 Cen Ill PS 4½ '67F	99⅝	99⅝	99⅝
14 Cen P & L 5 '56	95¾	95¾	95¾
26 Cen St El 5½ '54	37	36	36½
21 Cen St El 5 '48	39½	37	37
5 Cities Ser 5 '58	68½	68½	68½
111 Cities Ser 5 '50	69⅝	69½	69½
2 Cit S Gas 5½ '42	101⅝	101⅝	101⅝
32 Cit S P&L 5½ '49	73¼	72¼	73¼
140 Cit S Pow 5½ '52	73½	72	73½
31 Cont G&E 5 '58 A	84⅞	84	84
E			
2 †East G&F 4 '56 A	69½	67¼	67¼
6 Elec P&L 5 2030	78½	78	78
F			
1 Fla P&L 5 '54	95½	95½	95½
G			
4 Gary E&G 5 '44 st	95	94½	95
19 Gatin P 5 '56	104⅝	104½	104⅝
11 Gen Pub Ut 6½ '56	85	85	85
59 Geo Pow 5 '67	96¼	95⅝	95¾
1 Glen Ald Coal 4 '65	73	73	73
H			
1 Hall Pr 6 '47A st	99½	99½	99½
I			
27 Ill Pow & L 5 '56 C	93⅞	93½	93¾
8 Ill Power 6 '53	100½	100	100
2 Ind Ser 5 '53	58½	58¼	58½
1 Inters Pow 6 '52	38½	38½	38½
22 Inters Pow 5 '57	59	58¾	58¾
3 It Sup Pw 6 '63A	45	44½	45
J			
10 Jer CenP&L4½ '61C	105¾	105½	105½
K			
5 Ky Util 5 '61 H	86½	85½	85½
L			
18 Lehigh PS 6 2026A	105½	105	105
5 Lib McN & L 5 '42	103⅝	103⅝	103⅝
21 Lou P&L 5 '57	106	105⅝	105⅝
M			
1 Milw G Lt 4½ '67	98½	98½	98½
N			
12 Nat P&L 5 2030	88	87	87
18 N Eng G&E 5 '50	57½	56¼	57½
41 N Eng G&E 5 '47	60½	60	60½
4 N Eng Pow 5½ '54	87½	87½	87½
4 N Eng Pow 5 '48 A	86½	86½	86½
2 N Eng Pow 5 '56	87½	87½	87½
9 N Y St E&G 4½ '80	99½	99¼	99¼
30 N Ind Pub S 5 '69	105	104⅞	105
8 N Ind PS 4½ '70E	102	102	102
O			
14 †Okla Nat G 5 '46	104	103½	103½
P			
8 Pac P&L 5 '55	82¼	82	82
8 Pac Gen P&L 4½ '77	89¾	89¾	89¾
10 Phil El 4½ 5½ '53	112½	111½	112½
1 †PSN I 4½ 81F	103 3-32	103	103 3-32
2 Pub Sd P&L 5½ '49	81½	80	80⅝
1 Pub Sd PaL 5 '50C	77¼	77¼	77¼
7 Pub SdP&L4½ '50D	74⅝	74	74
S			
1 Shaw W&P 4½ '67A	105⅝	105⅝	105⅝
21 S E P&L 6 2025A	96⅞	96½	96⅝
4 So Cal Ed 3¾ '60	107½	107½	107½
11 Stand G&E 5 '61	62	61½	61½
7 Stand G&E 6 '66	61½	61½	61½
25 Stand P&L 6 '57	60½	60½	60½
4 †Starrett Corp 5 '50	35⅝	35¼	35¼
T			
32 Tex El S 5 '60	95⅝	95	95⅝
15 Tex P&L 5 '56	102¼	102	102¼
14 Twin CRT 5½ '52A	57	56¼	56¾
U			
2 Unit L&P 6½ '74	80	80	80
4 Unit L&P 6 '75	76	75¾	76
23 Unit L&Ry 5½ '52	82½	81	81
W			
2 W Newsp Un 6 '44	58¾	58½	58½
23 W Tex Ut 5 '57 A	95⅞	95⅝	95⅝
FOREIGN BONDS			
1 Ger C Mun 7 '47	20½	20½	20½
1 Term Elec 6½ '53	56½	56½	56½
1 Unit El Sec 7 '56	56½	56½	56½

†Bonds so marked are fully listed on the Curb Exchange. All others are dealt on an unlisted trading basis.

‡Matured bonds. Negotiability impaired pending investigation.

(ur) Under rule. (ww) With warrants (xw) Without warrants. (war) Warrants.

Money Markets

Foreign Exchange

New York, Oct. 27 (AP).—Closing rates follow; Great Britain in dollars, others in cents:

Great Britain—Demand, 4.76⅝; 60-day bills, 4.76.

Demand Rates

Montreal in		Yugoslavia	2.34
New York	99.12½	Netherlands	54.41
New York in		Norway	23.97
Montreal	100.87½	Poland	18.84
Belgium	16.91½	Portugal	4.33½
Czechoslovakia	3.44½	Rumania	.75
Denmark	21.28	Sweden	24.56
Finland	2.11	Switzerland	22.70½
France	2.66½	*Argentine	31.75
Germany	40.77	*Brazil (free)	5.90
Benevolent	18.85	*Mexico City	20.37
Travel	21.35	Japan	27.83
Greece	.88	Hongkong	29.75
Hungary	19.88	Shanghai	16.35
Italy	5.26¼		

*Nominal.

New York

Bar silver, 42¾, unchanged.

London

Money, ½ per cent. Discount rates, short bills, ⅝ per cent; 3-month bills, ⅝.

Bar gold, 145s 7d. off 2 pence. (Equivalent, 134.77.)

Bar silver, 19⅝d. unchanged. (Equivalent, 42.15 cents.)

Paris

In the bourse 3 per cent rentes closed 79.35 francs; 4½s "A" 80.85; 4½s 1937, 132.45.

Montreal Silver Futures

Montreal, Oct. 27 (AP).—Silver futures closed unchanged. Bid: October 42.25.

Complete Transactions Yesterday on New York Stock Exchange

By the Associated Press.

Total stock sales yesterday, 1,995,870; previous day, 1,702,18 0; week ago, 1,616,190; year ago, 2,437,560; two years ago, 1,708,670; January 1 to date, 238,711,355; year ago, 348,353,43 4; two years ago, 304,472,983.

1938 High	Low	Name and Dividend Rate	Sales—Add 00	High	Low	Close	Net Ch'ge
		A					
57½	36¼	Abbott Lab (1.60a)	5	57½	56½	56½	.....
52	28	Acme Stl (1)	1	46½	46½	46½	.....
12⅝	6⅝	Adams Exp (.10f)	4	12⅝	12½	12½	.....
30	16⅝	Addressog (1.40)	1	27½	27½	27½	+ ½
67¼	40	Air Reduction (1a)	4	64½	63¾	64	— ¼
13⅝	8⅝	Alaska Juneau (.60a)	16	9⅝	9½	9½	.....
1⅝	⅞	Alleghany Corp	8	1⅝	1¼	1¼	.....
27½	6¾	Alleghany pf $30 ww	19	15¼	14½	14½	— ⅝
17¼	5	Alleghany pf $40 ww	11	12½	12½	12½	— ½
17½	7⅝	Alleghany pr pf	1	16¼	16¼	16¼	+ ½
21¾	14⅝	Alleghany-Lud Stl	38	21⅝	20½	21½	+ ½
14¼	4½	Allen Industries	5	12½	12½	12½	— ½
197	124	Al Chem & Dye (6)	3	189¼	186	186	— 1
12⅝	7	Allied Kid (½)	1	12⅝	12⅝	12⅝	— ⅝
14⅞	8⅝	Allied Mills (½e)	6	13⅝	13½	13⅝	.....
13½	4½	Allied Strs	38	12½	12⅝	12⅝	.....
58⅝	34¼	Allis-Ch Mfg (1½e)	45	53⅝	52	53⅝	+ 2½
20	11¼	Alpha P Corp (1)	1	16	16	16	.....
3⅝	1¼	Amal Leather	11	3	3	3	— ½
28½	24	Am Ag Ch Del new	5	24	24	24	.....
23⅝	10	Am Bank Note (.70e)	7	20⅝	20⅝	20⅝	— ⅝
14⅝	6¾	Am Bosch	57	8¾	8	8¼	— ⅝
44	23¼	Am Brake Shoe (¾e)	8	44	43½	44	.....
5¼	1⅝	Am Bosch pf	27	5¼	4½	4½	— ⅝
106½	70⅝	Am Can (4)	12	104	102¾	104	+ 2½
32¼	12⅝	Am Car & Fdy	12	30¼	29	29½	+ ¼
52⅝	27	Am Car & F pf (2½e)	6	52⅝	51¾	51¾	+ ¼
23⅝	6½	Am Ch & Chem (.55e)	7	22½	21¾	21¾	— ⅝
129	88½	Am Chicle (4a)	1	124½	124½	124½	— ½
9⅝	4½	Am Colortype	7	9½	9	9¼	+ ½
14⅝	9	Am Coml Alco	5	14	13⅝	13⅝	.....
16⅝	8¼	Am Crystal Sug	4	13	12⅝	13	+ ½
83	68	†Am Crystal S 6% pf(6)	4	76	75½	76	+ 1
6⅝	2½	Am Encaus Tiling	5	5⅝	5½	5⅝	+ ⅛
5¼	2¼	Am & For Pow	28	4⅝	4⅝	4⅝	.....
20⅞	10	Am & F P 16 pf	9	16⅝	16	16½	+ ½
25¼	13¼	Am & R P 87 pf	11	21	20½	20½	— ½
12⅝	5⅛	Am & F P 2 pf	10	11	10⅝	10⅝	+ ⅝
14½	9	Am-Hawaii SS (1)	3	14½	14	14	— ⅝
5½	2	Am Hide & Leather	10	4⅝	4⅝	4⅝	— ⅝
30¼	12	Am Hl & L pf	1	30	30	30	— ½
44	30⅝	Am Home Pr (2.40)	1	42½	42½	42½	+ ⅝
8⅝	4½	Am International	11	8⅝	8¼	8¼	+ ⅛
27½	12⅝	Am Locomotive	25	27	25½	26¼	+ ⅝
74¼	41	Am Locomot pf	1	72	72	72	.....
17⅝	10	Am M & Fdy (.80)	5	15	14⅝	14⅝	— ⅝
5½	2⅝	Am M & Met	2	2⅝	2⅝	2⅝	— ⅛
45	23	Am Metal (½e)	20	43½	42	42⅝	— ½
29½	20	†Am News Co (1¼e)	50	27	26⅝	27	— ⅛
7½	3¼	Am Pow & Lt	243	7½	7	7⅝	+ ¼
45½	19	Am P & L 16 pf (3k)	16	45½	44½	44½	+ ⅝
40½	21½	Am P&L 85 pf (2½k)	37	40⅝	38½	39¾	+ ¾
19½	9	Am Rad & St S	65	18	17½	18½	.....
22⅞	13½	Am Roll Mill	79	21¼	20⅝	20⅝	.....
80⅝	58	Am Roll Mill pf	4	71½	71½	71½	+ ⅝
20⅝	14¾	Am Safety Razor (1.60)	4	17	16½	16⅝	.....
20⅝	7½	Am Seating	1	19½	19½	19½	.....
35½	22⅝	†Am Ship Bldg (2a)	2.10	33½	33½	33½	.....
58½	28¼	Am Smelt & Ref (2½e)	43	56½	54½	55	— ⅝
136½	103	Amelt & R pf (7)	5	135	134½	134½	— ½
61	45¾	Am Snuff Co (3a)	1	61	61	61	.....
35⅝	15⅝	Am Stl Fdrs	43	35	33¾	34½	+ ⅝
11⅝	6⅛	Am Stores	1	9	9	9	.....
31	20	Am Sugar Ref	7	29¼	28⅝	29¼	— ½
16.7	12.4	Sumat Tob (1a)	4	20½	19⅝	20½	+ 1¼
149¾	111	Am Tel & Tel (9)	27	148½	147½	148½	— 1
13⅝	5⅝	Am Tobacco (5)	1	87	87	87	— 1
91½	58¾	Am Tob B (5)	10	90¼	89½	89½	— ¼
150	130	Am Tob pf (6)	2	150	150	150	.....
8½	3⅞	Am Type Fdrs	10	7⅝	7⅝	7⅝	.....
13½	6	Am Wat Wks	31	13½	12½	13½	+ ⅝
91	68	Am W W 1 pf (6)	1	88½	88½	88½	— ½
7⅝	3¼	Am Woolen	8	7	6⅝	6⅝	— ⅛
43	33⅝	Am Wool pf	9	42⅝	41½	41½	.....
9½	4⅝	Am Zinc L & S	21	8⅝	8¼	8½	.....
42½	21	Anaconda	211	39⅞	38¼	38⅝	.....
61⅝	29	Anacon W & C	13	61⅝	58	61⅝	+ 3⅝
21⅞	10⅝	Anchor Hock Gl (.30e)	4	19½	19¼	19¼	— ¼
20	10	Andes Copper	1	18½	18½	18½	— 1
4½	2	A P W Paper	18	3½	3½	3½	+ ⅛
31½	20½	Arch-Dan-M (1e)	2	28⅝	28	28⅝	+ ⅝
7	3⅛	Arm Ill	30	6⅝	6½	6½	— ⅛
72	28¼	Arm Ill pr pf	1	48⅝	48⅝	48⅝	— ⅝
48½	27¼	Armstrong Cork	6	45¼	44½	44½	— ⅝
12⅞	5½	Arnold Const (⅝e)	2	12½	12½	12½	— ⅝
8	2½	Artloom Corp	11	8	7¾	7¾	.....
12⅝	4	Assd Dry Goods	8	11¾	11¼	11½	.....
73	52	Assd D Gd 1 pf (6)	1	72	72	72	.....
36½	27	Associates Inv (2)	4	36½	36	36½	+ ⅝
89	72	†Assoc Inv pf xw (5)	10	89	89	89	.....
42	22¼	Atch T & S F	88	40⅝	39½	39⅞	+ ⅝
72	40	Atch T & S F pf	21	63¼	61	62½	+ 2
27⅝	14	Atl Coast Line (1½e)	36	27⅝	26½	26⅝	+ ⅝
14½	6½	Atl G & W In pf	1	13½	13½	13½	.....
27	17⅝	Atl Refining (1)	8	23⅝	23⅝	23½	.....
109¼	101⅞	Atl Refining pf (4)	1	108⅝	108⅝	108⅝	— ⅛
9⅞	5¾	Atlas Corp (⅛e)	22	8½	8⅝	8⅝	.....
63½	36	Atlas Pow (1½e)	2	63¼	62½	62½	— ½
121½	105	†Atlas Pow pf (5)	10	121½	121½	121½	+ ½
6½	2¼	Auburn Auto	8	5¼	4⅝	5	+ ⅝
6	2½	Aviation Corp (.18½e)	40	5⅝	5½	5½	.....
		B					
14⅝	5	Bald Loco ct	93	14¼	13½	13⅞	+ ⅝
11	4	Balt & Ohio	49	8⅝	8¼	8⅝	+ ⅝
13⅝	5⅛	Balt & Ohio pf	22	10	9⅝	9¾	— ¼
36	29	Bangor & Ar (2½)	2	31½	31	31½	— ½
23¾	12½	Barnsdall Asph	13	22½	21½	21¾	— ⅝
14	5	Barker Bros	2	12⅞	12¾	12¾	.....
21⅝	10½	Barnsdall Oil (1)	21	18½	17⅝	17⅞	.....
19⅝	9	Bayuk Cigar (.56½e)	12	19⅝	19	19¼	+ ⅛
115½	94½	Beech-N Pack (4a) seller	2	114	114	114	.....
8	4	Belding-Hem (⅝e)	2	8⅛	8	8⅛	.....
25⅝	6	Bendix Aviat	71	24¼	23	23¾	+ ⅛
19	15¼	Benef Ind Ln (1¼e)	3	18⅞	18⅝	18⅝	.....
54½	26⅞	Best & Co (2.32½e)	9	54½	53⅞	54½	+ ⅝
68⅞	39¾	Beth Steel	126	68½	67¼	68½	+ ⅝
54½	26⅞	Beth Steel 5% pf (1)	3	57⅝	57½	57½	— ⅛
110½	72	Beth Steel 7% pf (7)	1.50	110	109½	110	+ ⅝
29¾	17½	Bigelow-Sanf	1	28	28	28	+ ⅝
22¼	9¾	Black & Decker (⅛e)	2	22¼	22	22	— ⅛
19¼	10¼	Blaw-Knox	1	18½	18½	18½	— ⅝
14½	9	Boeing Airplane	145	29⅝	28⅛	28⅞	+ 1⅛
15½	13⅝	Bon Ami A Brass	2	28½	28½	28½	— ⅛
100	82	†Bon Ami A (4) seller	10	97½	97½	97½	.....
52	40	†Bon Ami B (2½)	90	47½	47	47	.....
19⅝	15	Borden Co (1e)	11	17⅝	16⅞	16⅞	— ⅝
36½	16½	Borg-Warner	17	34½	33½	33½	— ⅝
52½	32¼	Boston & Maine	1	3¼	3¼	3¼	+ ⅝
38	11	Bower Roll Bear	3	27½	27	27	— 1
12⅝	5⅝	Brewing Corp Am (⅜e)	4	6	6	6	.....
12⅞	5⅝	Bridgeport Brass	8	12⅝	12⅝	12⅝	— ¼
37⅝	12⅝	Briggs Mfg (½e)	50	35	33½	34	— ⅝
114½	108⅝	Bristol-Myers (2.40)	4	41½	41¼	41¼	— ⅛
1⅝	⅝	Bklyn & Qu Trans	1	2⅛	2⅛	2⅛	— ⅛
70½	50⅝	Bklyn-Man Tr	27	12½	11⅝	12	.....
125	118	Bklyn-M Tr pf	1	23½	23½	23½	.....
21⅝	10⅛	Bklyn Un Gas	12	20⅝	20⅝	20⅝	.....
13⅝	5½	Brunswick-Balke (½e)	5	13⅝	13⅝	13½	— ⅛
12⅞	5⅛	Bucyrus-Erie	25	11⅝	11⅝	11⅝	— ⅝
97	75	†Bucy-Erie 7% pf (7)	10	94⅝	94⅝	94⅝	+ 1
6⅝	3¼	Budd Mfg	18	6	5⅞	5⅞	— ⅛
54⅞	25	†Budd Mfg pf	20	43⅝	42½	42½	— ½
5⅝	3	Budd Wheel	9	5½	5⅛	5⅛	.....
24⅝	13¼	Bullard Co	7	24⅝	24	24	— 1
12¼	5⅞	Bulova Watch (3e)	6	35	34⅞	34⅞	+ ⅛
39	15½	Burling Mills (1)	35	15⅝	15	15	— ⅝
16⅝	6⅝	Burr Add M (½e) XD	13	19⅝	19¼	19⅝	+ ⅛
22¼	14⅝	†Bush Term Bldg pf ct	60	14	14	14	.....
17¼	6¼	Butler Bros	12	9	8¾	8¾	— ¼
11⅝	6½	Butler Bros pf (1½)	1	23	23	23	.....
26	16⅝	Butler Bros pf Zinc	6	4⅛	4⅛	4⅛	— ⅛
5	2⅝	Butte Cop & Zinc	6	14¼	13⅝	13⅞	.....
13⅝	6	Byers (A M) Co	1.50	43½	42	42	+ 1
43½	20	†Byers (A M) pf	3	18	17⅞	17⅞	— ⅝
22	13	Byron Jackson (1½e) XD					
		C					
24½	15⅛	Calif Packing (1½a) XD	7	22	21⅝	21⅝	— ⅛
2½	1	Callahan Z-Lead	38	2¼	2¼	2¼	+ ¼
10⅝	5¼	Calumet & Hec	27	9⅝	8⅞	9	— ¼
19⅝	9	Campbell Wyant	5	18½	17⅞	18	+ ⅝
21½	12⅛	Can Dry G Ale (¼e)	11	17½	17½	17½	— ⅛
8⅛	5	Canad Pacific	38	6⅝	6½	6½	— ⅛
42	25	Cannon Mills (1½e)	1	36¼	36¼	36¼	— ⅝
42¼	40	†Capital Ad pf A (3)	10	41½	41½	41½	+ 1½
21⅝	12	Carpenter Stl (.30e)	3	19⅞	19½	19½	— ⅝
5⅛	2½	Carriers & Gen (.15e)	3	4	4	4	.....
110⅞	62¼	Case (J I) Co (5e)	22	95½	95	95½	+ 1½
58	29⅝	Caterpil Tractor (1½e)	12	53	52	52	+ ⅛
25¾	9	Celanese Corp	91	24⅝	23½	23⅝	+ ⅞
29⅝	17¼	Celotex Corp	32	30½	29⅝	29⅝	+ ⅛
72	46	†Celotex Corp pf (5)	10	69½	69½	69½	+ ½
28	19½	Cent Aguirre (1½)	2	23	23	23	— ½
5⅝	2	Cent Foundry	3	3	4⅞	3	+ ⅛
8¼	4	Cent Violeta Sug	1	6¼	6¼	6¼	.....
59¼	26¼	Cerro de Pas (4)	21	54¼	51⅝	52¼	— 1⅝
12½	5½	Certain-teed Prod	13	11⅞	11⅝	11⅝	— ¼
46	17⅛	†Cert-teed 6% pf	2.30	44¼	43	43⅝	+ ½
11	6	Champ Pap & F	16	30⅝	29½	30¼	+ 1
106	94	†Champ Pap & F pf (6)	10	99	99	99	+ 1
38½	22	Ches & Ohio (2e)	45	36⅝	35⅝	35⅞	+ ⅛
28½	27¼	Ches Corp (4.70e)	8	45⅝	44⅝	44⅝	+ ⅛
1⅛	⅝	Chi & E Ill	1	1⅛	1⅛	1⅛	.....
4	2	Chi & N West	66	4⅛	4⅛	4⅛	— ⅝
8	2	Chi & N West pf	4	4⅞	4½	4½	— ⅝
1⅛	¼	Chi Grt West	1	⅝	⅝	⅝	— ⅛
5⅝	2½	Chi Grt W pf	2	3⅞	3⅞	3⅞	+ ⅛
13⅝	8⅛	Chi Mail Or	3	13⅝	13½	13½	.....
2	½	Chi M St P & P	2	½	½	½	.....
1⅛	¾	Chi M St P&P pf	9	1⅛	1⅛	1⅛	— ⅛
18	8⅝	Chi Pneu Tool	13	17⅞	17½	17½	— ⅝
37½	22	Chi Pneu T cv pf (3)	1	37½	37½	37½	.....
44	37⅝	Chi Pneu T pr pf (2½)	1	42⅞	42⅞	42⅞	+ ⅝
1½	½	Chi Rk Is & Pac	2	⅝	⅝	⅝	.....
2⅛	1	C R I & Pac 6% pf	2	1⅝	1⅝	1⅝	+ ⅛
2½	1⅛	C R I & Pac 7% pf	5	1⅞	1⅝	1⅝	.....
12⅝	8	Chi Yell Cab (1)	2	10	10	10	.....
19	12	Chickasha Cot Oil (⅝e)	10	17⅝	16¾	17¼	+ 1¼
10⅝	3¼	Childs Co	12	9	8⅝	9	.....
51	25	†Chile Cop (2)	40	48	46	46	— 3
84½	35⅝	Chrysler Corp (⅝e)	87	84¼	82	83⅝	+ ⅛
13⅝	8⅛	City Ice & Fuel (1.10e)	2	9⅝	9½	9½	+ ⅛
74⅛	59	†City I & F pf (6½)	70	70	70	70	.....
5⅝	2	City Stores	4	3¼	3	4⅝	— ⅝
115	106	†Clev El Illum pf (4½)	60	111¼	111⅝	111⅝	.....
30⅝	15	Clev Graph Br (¾e)	6	30	29	29	— 1
52½	32¼	Climax Molyb (.90e)	38	52¼	50½	51	.....
25⅝	10½	Cluett Peabody (.55e)	33	24⅝	23½	24½	— ¼
142⅝	105	Coca-Cola (1¾e)	2	133½	133	133½	+ 3½
16⅛	7½	Colgate-Palm-P (½ea)	62	16	15⅝	16	+ ⅝
103	78	Colgate-Palm-P pf (6)	2	102⅝	102½	102½	— ⅝
39⅝	13⅝	Collins & Aik (1e)	10	39	37½	38	— ⅝
8⅝	3½	†Col & South	2.40	7	6	6½	+ ⅝
11⅝	4½	†Col & South 1 pf	2.40	9⅝	8¾	9⅛	+ ½
10	4	†Col & South 2 pf	30	7	7	7	.....
20	9⅛	Col Fuel & Iron	5	19⅝	18⅝	19⅝	+ ⅝
22⅝	13½	Colum Br'cast A (.90e)	4	18⅛	18	18⅛	— ⅝
22⅝	13	Colum Br'cast B (.90e)	1	18	18	18	+ ⅛
9⅝	5⅛	Colum G & El	312	9½	9	9⅛	+ ⅛
70	50	†Col G&E 5% pf B

New York Curb Stocks

By the Associated Press.

Total stock sales yesterday, 346,000 shares; year ago, 367,340.

Sales in hundreds.	High	Low	Close
A			
.75 Acme W vtc (1e)XD	30	30	30
5 Aero Sup Mfg B	3⅞	3⅞	3⅞
7 Ainsworth	7¼	7⅛	7⅛
3 Air Inv cv pf	19¾	19¾	19¾
.30 Ala Pow $7 pf (7)	74¾	74½	74¾
.10 Ala Pow $6 pf (6)	64¾	64¾	64¾
1 Allied Prod A (1¾)	18½	18½	18½
8.50 Alum Co Am	117½	115¼	115¾
1.50 Alum Co Am pf (6)	109½	109	109
1 Alum Ltd	136	136	136
21 Am Airlines	17¼	16	16
4 Am Centrifugal	1½	1½	1½
3 ACP&LAww(2.06h)	30½	30¼	30¼
13 Am Ct P&L B	3	2¾	2¾
10 Am Cyan B (.60)	26	25¾	25¾
1 Am F & Hoe (.55e)	12	12	12
113 Am G & El (1.40)	36⅛	35¼	36⅛
1 Am G & E pf (6)	112¾	112¾	112¾
1 Am Gen	5⅝	5⅝	5⅝
.50 Am Hard Rub	14	14	14
8 Am Hot & T (1.20)	17⅛	16½	16½
.25 Am Mfg	16½	16½	16½
10 Am Maracaibo	1	⅝	⅝
1 Am Meter (1e)	32	32	32
13 Am Repub (.10e)	10	9¾	9¾
3 Am Seal-Kap (.20e)	5¼	5¼	5¼
36 Am Superpow	1½	1	1½
42 Am Superpow pf	26¾	24¼	26
3 Ang-Wupp (.20e)	3⅛	2¾	3⅛
3 Apex Elec Mfg	13½	13½	13½
1 Ark Nat Gas	3¼	3¼	3¼
7 Ark Nat Gas A	3¾	3⅝	3¾
5 Ark Nat Gas pf	6	6	6
1 Asso G & El	⅞	⅞	⅞
1 Asso G & El A	1¼	1¼	1¼
2 Asso G & El pf	10½	10	10
10 Asso G & El war	1-32	all	
2 Atl Cst Fish	3½	3½	3½
.10 Atl Cst L Co (3g)	25¾	25¾	25¾
5 Atlas Corp war	1½	1	1
3 Atlas Plw	23¾	23½	23½
1 Auto V M (1ga)	8¼	8¼	8¼
25 Aviation & Tran	2⅞	2¾	2⅞
B			
34 Babcock & Wil	35	33¾	35
1 Baldw Lo pf (2.10)	21	21	21
37 Baldwin Loco war	7¼	6⅝	6¾
3 Baldwin Rub	8⅝	8½	8½
4 Barium Sta Stl	1⅛	1⅛	1⅛
9 Bath Iron Wks	8⅝	8¼	8¼
1 Beech Airc	2½	2½	2½
44 Bell Airc	21½	20	20¼
6 Bellanca Airc	6⅝	6¾	6¾
2 Berk & Gay F war	1	⅞	⅞
3 Birdsbor S Fdy	6⅞	6⅞	6⅞
9 Bliss (E W)	13¾	13	13
22 Blue Ridge	1⅞	1⅞	1⅞
1.25 Bohack (H C)	4¾	4½	4½
3 Bowm-Bilt H	1¼	1¼	1¼
1 Bowm-Bilt H 7 pf	3½	3½	3½
9 Brad T L & P (1e)	11⅞	11½	11⅞
7 Breeze Corp	4⅞	4¾	4⅞
17 Brewst Aero (.30e)	7⅛	7	7
1 Bridgpt Mach	6¾	6¾	6¾
1.50 Brown Co pf	26	25½	26
2 Brown F&W A (2)	22	21	22
2 Brown Rubber	6	6	6
1 Bruce (E L)	16	16	16
1 Buf N&EP pf (1.60)	22	22	22
.50 Buf N&EP 1 pf (5)	105½	105½	105½
5 Bunk Hill & S	17½	17½	17½
C			
11 Can Marconi	1¼	1⅛	1⅛
13 Carib Syn	1⅛	1	1⅛
1 Carnegie Met	¾	¾	¾
.20 Caro P&L $7 pf (7)	87	85	87
15 Carrier Corp	21½	21	21½
1 Catalin Am	3½	3½	3½
1 Celanese 1pf(3.53e)	84	83	83
1 Celluloid	5½	5½	5½
11 Cen & SW Ut	2¼	2	2¼
.30 Cen NY Pow pf(5)	90	90	90
.25 Cen P&L pf (7)	83	83	83
17 Cen St El	⅛	⅛	⅛
1.25 Cen St El 6% pf	5⅞	5¾	5⅞
2.25 Cen St E 7% pf	14	13	14
5 Central Pub (.40)	4¾	4⅝	4¾
.50 Chesebrough (4a)	114½	114½	114½
1 Ch Riv&Mach(.35e)	9½	9½	9½
.25 Childs pf	44	44	44
14 Cities Service	8¼	8⅛	8⅛
7 Cit Svc pf	43½	42½	43
.30 Cit Svc pf BB	41	40	40
.50 Cit Svc P&L $7 pf	63½	60	63½
.25 Cit Svc P&L $6 pf	58	58	58
.50 Cleve El Illum (2)	39¼	39¼	39¼
2 Cleve Tract	5⅝	5¾	5⅝
1 Cliffs Prod	2½	2½	2½
2 Club Al Uten	1⅞	1⅞	1⅞
4 Colon Develop	2½	2⅜	2½
2 Colo Fuel & I war	7½	7⅜	7⅜
3 Colts P F Arms (2)	68	67	68
18 Colum Oil&Gas	3⅜	3½	3½
20 Comwlth & So war	⅛	⅛	⅛
.75 Com Pw & Lt 1 pf	35	34¾	35
1 Com Pub Svc (2)	26	26	26
2 CompoSh M vtc(1)	15¾	15¾	15¾
2 Cons B Bis (.25e)	6¼	6¼	6¼
23 Cons Copper (½e)	8¼	8	8⅛
2 Con G&EBal(3.60)	72½	72	72
.20 ConG&EBal pfA(5)	115	115	115
2 Cons Mng & S (1e)	65½	64¾	64¾
20 Cons Stl Corp	7½	6⅞	6⅞
20 Cons T&E pr pf (7)	85	85	85
19 Cont Roll & Stl	10½	9½	10
1 Cooper-Bess	9½	9½	9½
1 Cosden Petro	1⅛	1⅛	1⅛
4 Creole Pet (½a)	21½	21	21
14 Crocker-Wh B M	8	7⅞	8
1 Croft Brewing	⅜	⅜	⅜
3 Crown Drug	1¼	1¼	1¼
4 Cuneo Press (2)	46½	44	45
D			
3 Darby Pet (½)	8½	8¼	8⅜
1 Davenp Hos (¾e)	16	16	16
3 Dayton Rub (½e)	16½	16	16½
1 Delay Strs	5½	5½	5½
.10 Denison H pf	30	30	30
1 Det Gask & Mfg	8	8	8
5 Domin Stl & Coal	12⅛	11⅞	11⅞
1 Driver-Har	23	23	23
.50 Duke Power (2¼e)	64	64	64
5 Duro-Test (.10e)	5½	5⅜	5⅜
E			
5 Eagle Pich Ld	13¼	13	13
3 East Gas & F	2⅛	2	2
1.75 East G&F pr pf	25½	24¾	25¼
3 East Sta Corp	1⅝	1⅝	1⅝
1.25 East Sta pf A	25⅛	25	25⅛
2.75 East Sta pf B	26	25	25⅛
2 Easy Wash MB	3¾	3¾	3¾
2 Eisler Elec	1⅜	1⅜	1⅜
410 El Bond & Sh	14½	13⅝	14⅜
15 El Bond&Sh pf (6)	70	69	70
6 El Bo&Sh 85 pf(5)	63¾	63	63¾
34 El Pow As	6¾	6½	6½
85 El Pow As A	6⅝	6¼	6⅝
3.50 El P&L 2 pf A	34	33	34
8 El P&L war	5⅜	5	5⅜
3 Elect Share	2⅝	2½	2⅝
5 Electrol vtc	2¼	2⅛	2¼
1.50 Emp G&F 6% pf	53½	52½	52½
1 Emp G&F 7% pf	51¼	51	51¼
.25 Emp G&F 6% pf	50½	50½	50½
.50 Empire Pow (1¾k)	22	22	22
3 Equity Corp	⅜	⅜	⅜
20 Esquire-Cor (1.20a)	11⅞	11⅝	11⅝
F			
13 Fairchild Av (.15e)	6¾	6½	6½
1 Fedders Mfg	7½	7½	7½
1 Ferro Enam	19½	19½	19½
20 Fidelio Brew	¼	¼	¼
1.40 Fire As Phil (2a)	64	63	63½
5 Fisk Rub	10½	10¼	10¼
2.50 Fla P&L $7pf(3.06k)	74⅝	73⅝	74
1 Ford M Can A (1)	23¼	23¼	23¼
1 Ford Mot Ltd (.17e)	4	4	4
1 Frankl Ray	4	4	4
1 Froedt G&M (.35e)	7⅞	7⅞	7⅞
1 Froedt G pf (1.20)	18	17⅞	18
1 Fruehauf Tra	11½	11½	11½
G			
1 Gen Firepf (⅞e)	14½	14½	14½
.50 Gen Out Adv Pf(6)	77½	77½	77½
.50 Georg Pow $6 pf(6)	81	80⅝	81
6 Glen Ald Coal (⅝e)	6½	5⅞	5⅞
2 Godchaux Sug B	13½	13½	13½
4 Grand Nat Films	⅜	⅜	⅜
1 Grand Rap V (.20)	9⅛	9⅛	9⅛
4 Gray Tel P S	10¾	10¼	10½
3 Gt Atl&P nv (3e)	59½	58¾	59½
.25 Gt A&P 1st pf (7)	123	123	123
32 Grumm Airc E(⅞e)	16½	15½	15½
2 Gulf Oil (¾e)	39⅞	39¾	39⅞
H			
4 Hazeltine (3)	27	26½	26½
1 Helm M D Strs	6½	6½	6½
.50 Hearn D St pf(3)	29	29	29
8 Hecla Min (.15e)	11½	11⅛	11¼
1 Helena Rubin	3¾	3¾	3¾
1 Heller W E (.40a)	8¼	8¼	8¼
2 Holt H A (.30k)	8½	8½	8½
1 Holophane (¾e)	13¾	13¾	13¾
5 Humble Oil (1¾a)	65½	65½	65½
8 Hummel-Ross F	4⅝	4	4⅝
1 Huyler's Del	⅜	⅜	⅜
1 Hyerdahl Pfd	13½	13½	13½
2 Hygrade Sylv	24⅞	24¼	24¼
I			
9 Ill Iowa Pw div ct	5⅛	4⅞	5
13 Ill Iowa Pow pf	18⅛	17½	17¾
1 Ill Zinc	10½	10	10⅛
1 Imp Oil Ltd (½a)	17⅞	17⅞	17⅞
1 Imp Oil reg (½a)	17½	17½	17½
1 Imp To Can(.52½e)	15½	15½	15½
1 Ind Ter Ill A	1⅛	1⅛	1⅛
2 Ind Pipe L (½e)	7½	7	7½
.25 Indnpls P&L pf(6⅞)	103	103	103
1 Indus Finan vtc	⅜	⅜	⅜
.75 Indus Finan pf	10¼	10¼	10¼
7.50 Ins Co N Am(2a)	66⅝	65½	66
30 Int Hyd-El pf	22⅝	21	22
40 Int Pap&Pw war	3⅞	3⅝	3¾
2 Internat Pet (1½a)	27	26⅞	27
3 Inter Radio (½e)	12	11¾	11¾
7 Inter Util B	⅜	⅜	⅜
.20 Inter Util pf	5¾	5¾	5¾
1 Invest Roy (.06)	⅜	⅜	⅜
12 Irving Air Ch(1a)	15⅞	15½	15⅞
6 Ital Superpow A	½	½	½
J			
4 Jacobs (F L)	4⅞	4⅝	4¾
1 Jeannette Gla	2	2	2
1 Jer C P&L 7 pf(7)	90	90	90
9 Jones & Lau Stl	34½	33⅛	33¾
K			
3 Kingston Prod	2⅞	2⅞	2⅞
1 Knott Corp (.30e)	11¾	11¾	11¾
.25 Koppers Co pf (6)	81	81	81
.50 Kresge Dep St pf(4)	45	45	45
2 Krueger Brew	5½	5¼	5¼
L			
7 Lake Shore M (4)	50½	50⅛	50⅛
4 Lakey Fdy & M	2⅞	2⅝	2⅝
1 Le Tourneau (1)	27¾	27¾	27¾
1 Lefc Real pf	12⅝	12⅝	12⅝
35 Lehigh C & N	5	4⅞	4⅞
4.50 Line Material (.20e)	16¾	16	16
3 Lion Oil (1)	21⅞	21½	21½
.50 Locke Stl Ch(1.40e)	14¾	14¾	14¾
104 Lockheed Airc	23¾	21⅞	22⅞
33 Lone Star Gas(.40e)	10¼	10	10
12 Long Is Lig	1½	1½	1½
1.20 Long Is L pf(3½)	36	32¾	36
1.25 Long Is L pf B(3)	31	30½	31
15 Louis L & E (.40)	7¼	7⅛	7¼
1 Lynch Corp (2)	33½	33	33
M			
2 Majestic Rad & T	1½	1	1
2 Marion St Shov	5¼	5⅛	5⅛
3 McWill Dredg	18¼	18	18
1 Memph N G (.20e)	3⅛	3⅛	3⅛
1 Mesabi Iron	⅛	⅛	⅛
2 Michigan G & O	2⅝	2⅝	2⅝
2 Mid St Pet A vtc	3¾	3¾	3¾
3 Mid West Corp	7⅞	7⅝	7¾
2 Mid West war	⅜	¼	¼
1.50 Midl Oil cv pf	5	5	5
.50 Midvale (2½e)	88	88	88
2 Mid-West Abr	2⅛	2	2⅛
2 Midwest Oil (1)	9¼	9¼	9¼
11 Mock J Voeh (.45e)	14½	13⅞	14¼
N			
22 Molybdenum	6	5¾	5⅞
1 Monogram Pict	2	2	2
1 Monroe L A (.20)	1⅞	1⅞	1⅞
.70 Montg Ward A (7)	154	153½	153½
1 Moore (T) Dis	½	½	½
13 Mount City Cop	7⅞	7¼	7¼
4 Mount Prod (.60)	5½	5½	5½
2 Murray O M (.15e)	11	10¾	11
3 Muskeg P Ring	12½	12⅜	12½
N			
8 Nat Auto Fib	10⅜	10	10
14 Nat Bellas Hess	¾	¾	¾
2 Nat Cont (.42½e)	8	8	8
6 Nat Fuel G (1)	14¼	14⅛	14⅛
1 Nat Oil P (.60e)	33¾	33¾	33¾
4.50 Nat P&L pf (6)	72⅝	71½	72
1 Nat Rub Mch	6⅛	6⅛	6⅛
2 Nat Trans (.35e)	7	6⅝	6⅝
2 Nat Tun & Mines	2¾	2¾	2¾
8 Nat Un Rad	1¼	1¼	1¼
1 Neatle Le Mur A	1¼	1¼	1¼
.50 N E P&L pf(4½k)	49½	49½	49½
.50 N Eng Pow Assoc	12	12	12
.20 New Eng T&T (4½e)	96	96	96
4 New Idea inc (.45e)	16⅝	15½	15½
2 N J Zinc (2)	69½	68¼	68¼
1 Newmont M (1½e)	86	86	86
1 N Y Shipbd fd sh	11	11	11
1 NY Transit (¼e)	4	4	4
139 Niag Hud Pow	9⅞	9⅝	9⅝
5 Niag Hud 1 pf (5)	82½	81¾	82¼
1 Niag Hud A war	⅛	⅛	⅛
2 Niag Hud B war	2	2	2
8 Niag Sh Md B	6⅝	6⅜	6½
1 Noma Elec (.40e)	5⅝	5⅝	5⅝
9 Nor Am Lt & Pow	2	1⅞	2
2 Nor Am L&P pf	83	82¼	83
1 Nor Am Ray A	24	24	24
1 Nor Am Ray B	24	24	24
3 Nor Europ Oil	⅛	⅛	⅛
.10 Nor I PS 6% pf (6)	79¾	79¾	79¾
.10 Nor I PS 7% pf (7)	90	90	90
13 Nor Sta Pw A	13⅛	13	13⅛
1 No'west Eng (¼e)	16½	16½	16½
O			
.30 Ohio Brass B	30½	30½	30½
.25 Ohio Ed pf (6)	94½	94½	94½
.10 Ohio Pow pf (6)	113¾	113¾	113¾
7 Okla Nat Gas	12½	12½	12½
.50 Okla Nat Gas pf	37½	37½	37½
3 Oldetyme Dist	2	2	2
1 Overseas Sec	4⅛	4⅛	4⅛
P			
2 Pac G&E 6 pf (1½)	31¼	31	31¼
2 Pac L&E5½pf (1⅜)	28	28	28
1 Pac Pub Svc	7⅛	7⅛	7⅛
10 Pan-Am Air (1)	15⅛	14⅝	14⅝
127 Pantepec Oil	5⅝	5⅛	5⅛
3 Prksbg R&R (1.60)	16	15	15
57 Pennroad (¼g)	2⅛	2	2
10 Penn Airl	8¾	8½	8½
.25 Pa P&L 17 pf (7)	93½	93½	93½
.75 Pa Salt (3¼e)	156	156	156
4 Phila Co (.55e)	7⅞	7¼	7½
1 Phillips Pkg	3¼	3¼	3¼
2 Phoen Sec pf	29½	29	29½
1 Pierce Gov (.30e)	18	18	18
1 Pioneer Gold (.60)	2⅝	2⅝	2⅝
10 Pitney-Bowes (.40a)	6⅞	6⅝	6¾
.25 Pitts Bess&Le (1½)	41	41	41
.30 Pitts&Lake E (⅛e)	52	52	52
1 Pitts Forg	10½	10½	10½
7 Pitts Metallu	10	8¾	10
4 Pitts Pl Gl (¾e)	112	111	111
13 Polaris Mng (.11e)	2⅝	2½	2½
1 Potrero Sugar	⅝	⅝	⅝
1 Premier Gld (.12)	2⅛	2⅛	2⅛
1 Prosperity Co B	5¼	5¼	5¼
1.70 P S Ind 17 pr pf	40¾	39	40¾
.70 P S Ind 16 pf	25½	25	25½
.75 Pur Sd P&L 15 pf	39¾	38¾	39¾
1.75 Pur Sd P&L 16 pf	18	17¼	17¼
Q			
.50 Quaker Oats (3)	115	114	115
.40 Quaker O pf(6)XD	149	149	149
R			
1 Reliance E&E(¾e)	13	13	13
8 Reybarn Inc (.30e)	4½	4½	4½
4 Richmond Rad	3¾	3⅝	3¾
9 Rcme Cable	14⅛	13¼	14⅛
1 Roosevelt Fd	1⅝	1⅝	1⅝
2 Root Pet	2⅛	2⅛	2⅛
2.50 Royal Type (3)	71½	71	71
1 Rustless I&S	9	9	9
1 Ryerson & Haynes	1	1	1
S			
.50 Safe Car H&L (1e)	72¼	70	70
58 St Regis Pap	4⅝	4¼	4¼
2 Scovill Mfg	27	27	27
2 Scullin Stl	12⅜	12	12
12 Scul Stl war	1⅜	1⅜	1⅜
2 Segal Lock&H	1⅛	1⅛	1⅛
.50 Selby Shoe (½e)	15	15	15
1 Selected Indus	1⅛	1⅛	1⅛
.50 Selected Ind cv	9¾	9¾	9¾
.50 S Ind (al ct) (5½)	70	70	70
3 Sentry S Con	⅞	⅞	⅞
2 Seton Leathr (½e)	7	7	7
29 Seversky Airc	3½	3⅛	3⅜
8 Shattuck-Denn	9¾	9¾	9¾
1 Shaw W&P (.80a)	20¼	20¼	20¼
1 Sher-Wms (2½e)XD	112¾	112¾	112¾
2.20 Sher-Wms pf (5)	112½	112½	112½
3 Simmons Har&Pt	2⅝	2⅝	2⅝
9 Simplicity Pat	3⅞	3¾	3⅞
2 Sonotone (.05e)	1⅛	1⅛	1⅛
2 Sou Mfg	5⅞	5¾	5¾
3 So Penn Oil (1½a)	33	32½	33
3 So C Ed B pf (1½)	28⅝	28¼	28⅝
6 So C Ed C pf (1⅝)	26½	26¼	26½
2 So Col Pow A	3	2¾	2¾
20 Southland Roy(.30e)	5¾	5¾	5¾
18 Span & Gen reg	⅛	⅛	⅛
1 Spencer Shoe	4¼	4¼	4¼
1 Stand Cap&S(1.60)	16½	16½	16½
1 Stand Dredg	2⅝	2⅝	2⅝
1 Stand Inv pf	13	13	13
1 St Oil Ky (1)	17⅞	17⅞	17⅞
1 St Oil Neb	7⅞	7⅞	7⅞
2 St Oil Ohio (1)	21½	21½	21½
8 St Pow & Lt	1½	1½	1½
1.50 St Pow & L pf	40	38	38
5 Stand Prod	10⅝	10½	10½
40 Stand Sil-Lead	1¼	1¼	1¼
4 Stand Stl Sprg	22½	22¼	22¼
1 Stand Tube B	3¼	3¼	3¼
1 Starrett Corp vtc	4¼	4¼	4¼
3 Sterchi Br Ctrs	5¼	5¼	5¼
3 Sterl AlumPro(½e)	8⅛	8	8
1 Sterling Inc (.20a)	3⅛	3⅛	3⅛
4 Sullivan Mach	12	11¾	12
4 Sunray Oil (.05e)	2⅝	2⅝	2⅝
1 Superior Oil Cal	41	41	41
T			
6 Tazzart	6	5¾	6
7 TampaEl(2.24) XD	33½	32½	32¾
1 Tastyeast A	11	11	11
12 Technicolor (.85e)	23	23	23
1.75 Tenn Ell 7% pf (7)	74⅞	73½	74⅞
1 Texon Oil&L (.60e)	4⅝	4⅝	4⅝
1 Tilo Roof (1)	15	15	15
8 Tob Prod Exp(.35e)	4⅞	4⅞	4⅞
1 Trans-Lux (.10e)	2⅝	2⅝	2⅝
2 Transwest Oil	4½	4½	4½
10 Tri-Cont war	11	11	11
14 Tubize Chat	12¼	11½	11½
2 Tubize Chat A	42¾	42½	42½
2 Tung-Sol Lamp	3⅜	3⅜	3⅜
U			
2 Ulen & Co pf A	7⅝	7½	7⅝
2 Ulen & Co pf B	6	6	6
1 Unexcelled Mfg	1⅛	1⅛	1⅛
2 Union Prem FS (1)	13	12¾	13
28 United Airc war	21¼	19½	20½
1 Util Chem	3½	3½	3½
23 Util Cig-Wh Strs	1¼	1¼	1¼
44 Unit Gas	4¼	4	4¼
1 Unit Gas pf (7)	92½	92½	92½
15 Unit Gas war	1	1	1
10 Unit G&E pf (7)	74	74	74
49 Unit Lt & Pow A	3½	3¼	3½
1 Unit Lt & Pow B	3¼	3¼	3¼
41 Unit Lt & P pf	34¼	32⅝	33½
6 Unit Shipyds B	1¼	1¼	1¼
2.75 Unit Shoe M (2½e)	81	79¾	79¾
1.30 Unit Sh M pf (1½)	42	41½	41½
5 U S & Int Sec	⅜	⅜	⅜
1 USg&ISec pf(3¾k)XD	4¾	64¾	64¾
9 US Foil B	6½	6¼	6¼
1 Unit Verde Ext	⅛	⅛	⅛
7 Unit Wall Paper(.10e)	3¼	3	3
8 Univ Corp vtc	5⅝	5¼	5¼
11 Utah-Idaho Sug	1⅜	1⅛	1⅜
2.50 Utah P&L pf (3½k)	52½	51¼	52½
5 Util Power & Lt	⅜	⅜	⅜
2 Util Pow & Lt B	¼	¼	¼
6.50 Util P&L pf	13½	12½	12½
3 Util & Ind pf	1⅞	1⅞	1⅞
1 Util Equit pr (1k)	51	49½	49½
7 Utah NorMT(1.20e)	27	25	27
9 Venez Mex Oil	6⅛	5⅝	5⅝
3 Venezuel Pet	1	1	1
W			
3 Waco Airc	3⅜	3¼	3⅜
1 Wagner Bak vtc	7½	7½	7½
1 Walker Min	1⅞	1⅞	1⅞
3 Warne Knit M	9¾	9¾	9¾
1 West Va C & C	1⅝	1⅝	1⅝
14 West Air Exp	4	3⅞	4
2 Wilson-Jones	9¾	9¾	9¾
3 Wolverine Tube	8½	8½	8½
4 Wright Harg (.40a)	7⅝	7⅝	7⅝
Y			
1 Yukon Pac M	1⅝	1⅝	1⅝

†Stocks so marked are fully listed on the curb exchange. All others are dealt on an unlisted trading basis.

Rates of dividends in the foregoing table are annual disbursements based on the last quarterly or semiannual declaration. Unless otherwise noted, special or extra dividends are not included.

XD—Ex dividend. EX—Ex rights. (a) Also extra or extras. (e) Declared or paid so far this year. (f) Payable in stock. (g) Paid last year. (h) Cash or stock. (k) Accumulated dividend paid or declared this year. (r) Under rule. (ww) With warrants. (xw) Without warrants. (war) Warrants.

Tobacco Markets

Special Dispatch to The Post.

Baltimore, Md., Oct. 27.—Leaf tobacco, Maryland—With receipts of only 318 hogsheads, sales were 1,432 hogsheads. Prices ruled very firm on all grades. Ohio—Nothing doing.

Maryland, 1937 crop—Firm leaf, nondescript, 3.00@5.00; common, 5.00@12.00; medium, 13.00@30.00; good to fine red, 31.00@40.00. Seconds—common, 4.00@10.00; medium, 11.00@20.00; good to fine, 21.00@35.00.

N. B.—Badly mixed hogsheads from 2.00 to 5.00 lower.

Receipts	This week.	Previous week.	Total.	To d'te L'ast yr.	Net receipts.
Maryland	405	36,316	36,721	34,063	47,674
Ohio	----	155	155	155	103
Total	405	36,471	36,876	34,220	47,777

Associated Gas Output

New York, Oct. 27.—For the week ended October 21, Associated Gas & Electric System reports net electric output of 92,770,059 units. This is a decrease of 258,888 units or 0.3 per cent below production of 93,028,947 units a year ago.

Group Health Head Named At Greenbelt

Dr. Wode Is Chosen For Social Medicine Predecessor Skeptical

Dr. Alvin E. W. Wode, of Baltimore, has been named to the staff of the Greenbelt (Md.) Medical Center, it was announced yesterday. He succeeds Dr. Francis D. Threadgill, who resigned several weeks ago because he did not believe medicine could be practiced successfully from a "group standpoint."

Dr. Wode is a graduate of the University of Maryland medical school in Baltimore.

Patients' Privacy Safeguarded

The board of directors of the Greenbelt Health Association issued the following statement in connection with the appointment of Dr. Wode:

"The directors of the health association and Dr. Wode have discussed every conceivable angle to the medical situation at Greenbelt and have a mutual understanding on them all. One of the results of these discussions is that it is understood that when some situation arises that concerns the association in any way, the board will exercise its prerogative of making whatever investigation may be necessary.

"In this connection we would like it to be clearly understood that matters of a medical nature between the doctors and patients—whether they are members of the association or not—are strictly a private concern between them, and that the board does not know any of their details since all medical records are kept under lock and key by the doctors. We do, however, intend to fulfill our responsibility to the community by providing, to the best of our ability, adequate medical care, in the person of competent physicians, at rates and fees in keeping with Greenbelt incomes."

Pants Burglar Admits Guilt

Elwood A. Posselt, 32, described by police as the "pants burglar" who terrorized Prince Georges County and eluded capture for a year, yesterday pleaded guilty in Circuit Court at Upper Marlboro to four charges of housebreaking. He will be sentenced next Friday.

Possel

A Small Post Want Ad Can Find a Tenant for YOUR Vacant Room

Post Classified Ads—National 4200.

Continued From Preceding Page.

Instructions 19

GREGG SHORTHAND, by exp. teacher. Beginners; review; speed dictation; private lessons; moderate rates. DUp. 2928.

SHORTHAND, touch typing, bookkeeping, spelling, let. writ., calculating mach. Position. BOYD SCHOOL, 1333 F. NA. 2340.

LEARN BEAUTY CULTURE. WARFLYNN BEAUTY COLLEGE. 1018 Vermont Ave. DI. 1762.

Stocks—Investments 25

HAVE $1,000 to invest in established business, with services. Must bear strict investigation. Box 483, Wash. Post.

Money-to-Loan 26

ON diamonds, watches, jewelry, silverware, etc. no adv. arrangements necs., lowest int. rates. Rossiyn Loan Co., Rosslyn, Va.

Real Estate Loans 27

MONEY AVAILABLE at prevailing rates for first mortgage loans. Louis P. Shoemaker, 1719 K st. nw. NA. 1166.

LOANS TO HOME OWNERS
No delay. Low rates. Easy terms. We also purchase collateral and indorsed notes. SECURITY FINANCE CORPORATION, 838 Investment Bldg. DIstrict 6672.

Rooms—Furnished 30

A MODERN Jewish home, room with 3 exposures; twin beds; porch; next to bath and shower; board opt. NO. 10233.

ALTON PL. NW., 3712—Nicely furn. warm room; new home of 2 adults; 2 baths; nr. trans., Bureau of Standards. CL. 4118.

ALTURAS (1509 16th st. nw.)—Comfortable rms., nr showers; fireproof bldg.; daily maid and 24-hr. el. serv.; $4 wk. up.

AMERICAN UNIV. PARK—Master bedrm., priv. shower; gentleman; $25. EM. 0281.

AMERICAN UNIV. PARK—Newly furn. rm., twin beds, priv. shower, 1st fl.; new det. home; $25; double, $35; men. EM. 1362.

ARIZONA HOTEL (310 C st. nw., 1 square off Pa. ave.)—Neatly furn. rooms; lobby; plenty baths, showers and hot water; $3.50 wk. up; transients, 50c and 75c.

ARLINGTON, VA., 816 18th st. South—Widow will share comf. furn. home with adults; 1-2 bedrms.; oil heat. JA. 1922-W.

ASHMEAD PL. NW., 2359—Lovely frt. rm., priv. corner home; every modern conv.; unlim. phone; 2 in family. NO. 8122.

ATMOSPHERE that is different: lovely, double or single; naval officer's widow's home; kit. privileges. CO. 10269. 1458 Orden st. nw.

ATTENTION—Attractive room, modern, private bath; walking distance downtown; quiet home, spotlessly clean; for refined gentleman. $35. DE. 0839.

ATTRACTIVE twin bedrm., next bath; sgle. rm.; gentleman; reas. 1825 16th st. nw.

B ST. S.E., 1314, near Lincoln Park—Large front room, twin beds; $12.50 each. Single room, $15 month.

BELMONT RD. NW., 1821, nr. 18th—Col. rd. Attr. rm., suitable 1 or 2. AD. 4574.

BELMONT RD. NW., 1916—Single or double, newly furnished. DU. 8724.

BUSINESS WOMAN, as your own home; desirable cor. front rm., $16; det. home; 16th-Park rd. section. 1446 Irving st. nw.

CALIFORNIA ST. NW., 1873—Sunny front; 4 windows; 1 or 2; priv. home; reas. DU. 6713.

CHEVY CHASE, D. C., ¼ Sq. Conn.—Warm room; large closet. 3718 Jenifer st. nw.

CHEVY CHASE—6210 Broad Branch road. Nicely furn. room. $30 mo. EM. 1864.

CHILLUM HEIGHTS—Master bedrm., priv. shower; $25; double, $30. RA. 3231.

CLEAN 1-room apt.; priv. entrance; $5 week. 2544 14th st. nw. See janitor.

CLEVELAND PARK—Bright rm., enclosed porch, next bath; gentleman. CL. 9403.

COLUMBIA RD., 1834—$3 wk., clean, outside rms.; 4 baths; men. AD. 10213.

CONN. AVE., 2723—Comfortable bedroom, with glassed sleeping porch, next bath; separate set-in shower; 1 or 2 men.

CONN. AVE. NW., 1224, Apt. 41—Well furn rm., innerspring mattress; $20 mo.

DOWNTOWN (1316 18th st. nw.)—Front; 4 windows; run. water; lge closet; phone.

DOWNTOWN (1342 12th nw.)—Large front rm., nr. bath, $5 wk.; small rm., $2.50.

DOWNTOWN—1116 9th st., clean, warm, sgle., dble. rms.; quiet hs.; men; $2.50 up.

DUPONT CIRCLE (1747 P St. N.W.)—Bright single or double rm. in physician's home; every conv.; gentlemen. Reas.

DUPONT CIRCLE (2017 Hillyer pla.)—Large fr. rm., twin beds; also fr. single. Pleasant, lovely home. NO. 6316 after 5.

EYE ST. N.W., 1909—Large front, furn. rm. 1 or 2 gentlemen; references.

FAIRMONT ST. NW., 1336—Attractive bedrm., maple furn.; large closet; priv. home; oil heat; $6 week.

FRANKLIN ST. NE., 3007—Convenient to yeast plant; large front room; private family; suitable 2; $5 wk.

FURNISHED master bedroom in new home. Priv. bath. Employed couple or gentlemen preferred. GE. 5205, evenings.

FURNISHED room and penthouse, suitable for artist. $25. 2024 R st. nw.

GENTLEMAN—1 bachelor apt., furnished; pvt. bath; close in; $35. 2024 R st. nw.

GLOVER PARK, 2336 Huidekoper pl. nw.—Nicely furn. room in new home with twin beds; west and north exp.; shower; very quiet section; unlim. phone; convenient bus. EM. 0506.

GRAFTON HOTEL (1139 Conn. ave.)—Offers beautiful surroundings and personal comfort to each guest. Single rooms, $7.50-$8.75 week up; $30.50 month up. Double rooms, $4.50-$5 week up per person; $35.50 month up.

H ST. NW., 515—L. h. k. rms., 1st fl., front, also other rms.; clean, quiet house; $4, $5.

HAMILTON ST. NW., 24—Newly furn. rm., new home; nr. bus; $15. RA. 2472.

HOBART ST. NW., 1719—Large, sunny front room; single or double; garage; private family. AD. 2856.

KALORAMA RD. N.W., 1844—Double or single, $5 wk.; priv home, ref. required.

KENNEDY ST. NW., 1307—Large, south rm., twin beds, fine mattresses; $12.50 each. Smaller room, $15.

M ST. NW., 1410—Apt. 402—Large double room, twin beds, kit.; priv.

MASS. AVE. NW., 1336—Over drug store. Apt. No. 2; large front room, suitable for 1 or 2; next to bath; cont. hot water.

NAPOLEON AND UNCLE ELBY

By Clifford McBride

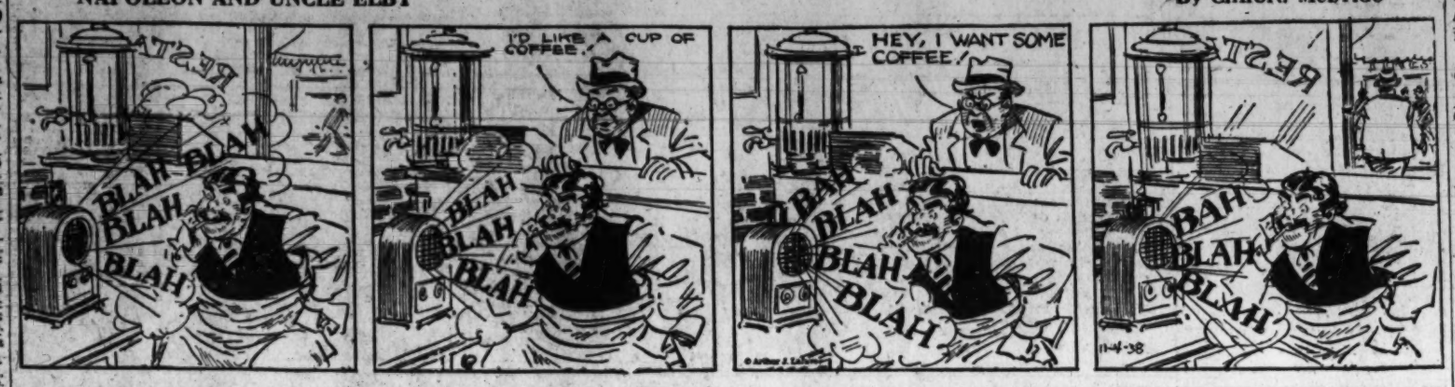

Post Classified Ads—National 4200.

Rooms—Furnished 30

MASS. AVE. NW., 1217—Large front twin bed rm., south exposure; reasonable.

MT. PLEASANT—Large front rm., suitable 1, 2; near shower bath; meals optional; garage. AD. 7095.

MOUNT PLEASANT, 1731 Kilbourne pl. nw. Large front rm., 4 windows; running water.

MT. PLEASANT, 3108 18th N.W.—Room for 1 or 2; semipriv. bath; board optional.

MT. PLEASANT, 1887 Ingleside Terrace N.W.—Single rm., near shower bath; meals optional; $3.50; garage; gentleman.

MT. PLEASANT, 1842 Lamont st. nw.—Sele.-dble. rms., grill privilege; $15 mo.

MT. PLEASANT (nr. 17th-Newton)—Well-furn. rm., next bath. $4 wk. AD. 3789.

NEAR DUPONT CIRCLE—2 communicating rms., single or ensuite, for men, both same floor. NO. 2498.

NEWLY furn. studio rm.; also l. h. k.; oil heat. Nr. bus. WA. 7635.

NEWTON ST. NW., 1825—Comfortable rm., 2d fl., adj. ba.; conv. loc.; $18; gentleman.

NEWTON ST. NW., 1723—Pleasant double or single rm.; priv. home; nr. trans.; $16, $18. CO. 8770-W after 8 p. m.

P ST. NW., 4418—Newly furn. rm.; all conv.; emp. lady; $15. CL. 3641.

PARK RD. NW., 1754—Well furnished, large, bright rm.; well-appointed home; suitable couple; very reas. CO. 10064.

PETWORTH, 4224 4th nw.—Front rm., twin beds, shower, auto. heat; private home; couple or girls; $15 each. GE. 4855.

PETWORTH, 427 Decatur nw.—Front south rm., auto. heat, shower, adj. bath; closets; phone; $25; double, $30; men. RA. 0541.

PETWORTH, 4525 9th nw.—Front rm. (and sitting rm. if desired); suitable 2, or single front; express bus. CO. 1192-J.

QUACKENBOS ST. NW., 512—Master bedrm.; private shower; oil heat; conv.; $25.

QUE ST. N.W., 1733—Large front room for 2 or 3; also single or studio. Showers and phone $3-$6.

R ST. NW., 1706—Bright, clean, beautifully furnished bedrooms, adjoining baths; walking distance. NO. 1718.

RESEARCHMEN'S CLUB, 1807 Eye st.—Men; downtown location; cool; showers; comfort; $12 mo. up; board, $2.75 week.

RHODE ISLAND AVE. N.W., 1703—Gentlemen; well furnished single room; baths with showers; c. h. w.; reasonable.

SPRING RD. NW., 1367—2 rms. 2d floor; cooking and phone privileges.

THE WESTMINSTER, 1607 17th st. nw.—Attractive rooms, innerspring mattresses; singles, $5 up; $6 with running water, $6.50. Doubles, $8 up; showers; elevator.

UPTON NW., 2989, just off Conn., nr. Bureau Standards—Rm.; private home; $35 single, $40 double. EM. 8120.

WARREN ST. NW., 3717—Gentleman, large front rm., priv. lavatory; 4 wind., shower, private family. $20. EM. 6486.

WOMEN—1 double room, close in; breakfast privileges; reas. 2024 R st. nw.

2D ST. NW., 3416—Master bedroom, priv bath; phone; twin closets; express bus.

13TH ST. NW., 1114 (Downtown)—Newly furn., decorated, rooms; $3.50 week up.

18TH ST., 1711—Nicely furn. single rm., next to bath; unlimited phone; plenty heat and hot water; $20 month.

606 F ST. NW., Grand Hotel—Warm, outside rooms; special weekly rates to permanent guests. ME. 8352.

UNUSUAL FRONT ROOM.
1865 California st. nw. Newly dec.; 4 windows; always warm; excellent bed; large closet; reas.; owner's home; near cars, bus. DU. 2453.

THE VIVIAN
1723 O st. nw.—100 newly furnished rooms, innerspring mattresses; singles, $6.50 up, doubles, $4 per person up. Modernistic furnishings; elevator; maid service; nr. showers right downtown.

Housekeeping Suites 30A

CAPITOL HILL, 638 C ST. N.E.—Large well-furn. rm., sink.; refined adults.

MADISON ST. NW., 128—Front double studio rm., priv. bath; grill; Frigidaire; $30; bus at door; adults. RA. 3266.

NEAR Thomas Circle, 1325 Vermont ave. nw.—2d floor, alcove kitchenette, gas range; near baths. $25. DE. 0235.

NEWTON ST NW., 1435—2 rooms, private bath, l. h. k.; suitable 3; $45. AD. 6560.

PARK RD.-16TH ST.—2 rms., kit., semi-bath, back porch; south exposure; priv. home; for 2 or 3. $45. CO. 4668-J.

PETWORTH, 5019 8th nw.—L. h. k. studio rm., porch; phone; Frigid.; elec. stove; on bus; quiet home; $5 sgle. GE. 3982.

17TH ST. NE., 220—3 rooms, semiprivate bath; gas, elec., refrigeration; adults; $40.

17TH ST. NW., 1826—3 rms., kit., bath; oil heat; c. h. w.; suitable 4; employed.

Fur. or Unfurn. 31

BETHESDA (4416 East-West Highway)—Entire 2nd floor, 2 large rooms, private tile bath; board optional. WI. 6220-W.

Rooms—Unfurnished 32

QUACKENBOS ST. NW., 512—2 l. h. k. basement rms.; lavatory; oil heat; conv.

COLORED—Irving st. nw., 1236, one room, kitchen; bath; janitor. CO. 0659.

Suburban Rooms 33

VIRGINIA HIGHLANDS, VA.—Large front rm., next bath; bus at door; free garage; gentleman; $20. Jackson 2154.

Room and Board 34

ALLISON ST. NW., 418—Comfortable living rm., adj. inclosed sleep. porch, twin beds; excel. meals; $35 each. AD. 3322.

ARE YOU interested in French? French family offers comfortable studio rm. for a gentleman; corner home. DU. 0458.

ATTRACTIVE home; refined surroundings; 2d fl., dble. or sgle. rm. 3360 16th st. nw.

ATTRACTIVE refined home; 2 lovely rooms, suitable for 4 persons; twin beds; excellent meals. CO. 6119.

CHEVY CHASE residence, EM. 0230, 2 girls. Twin beds. November 1st. Unusual home privileges; reasonable; excellent food.

DOWNTOWN—1011 24th st. nw.—Newly furnished and decorated single, and double rooms. Near bath, private home. Southern cooking; home privileges. Unlimited phone. $32.50. DI. 0228.

DOWNTOWN, 1324 Vermont ave. nw.—Refined guest home; attrac. furn. dble. rm., twin beds, next bath. $32.50 up. DE. 5283.

DOWNTOWN, 1501 Mass. ave. nw.—Det. home; bright, warm rm.; fresh food from farm daily; $32.50 up. ST. 9558.

DUPONT CIRCLE—Single, double rooms; with meals, $8.50 wk. 1509 20th st. nw.

H ST. NW., 2125—Attractive rooms, next bath; c. h. w.; home cooking; $35.

HARVARD ST. N.W., 1457—Elderly man share twin-bed room; private bath.

K ST. SE., 1359—Nr. Navy Yard. Master bedroom for 2. Next bath. Private home. Home cooking. $35 ea. LI. 5300-J.

KALORAMA RD. N.W., 1903—Young man share twin bedroom, 2 large closets; excel meals. Nr. transp. $35. DU. 0111.

LAMONT ST. NW., 1820—Exclusive guest home for refined, young ladies. Southern cooking; home privil. Reas. AD. 1821.

LYON VILLAGE—Attrac. rm., shower; excel. meals; garage; nr. bus; $10. WA. 7184.

MASSACHUSETTS AVE. NW., 1776—A distinctive home for young people in an unsurpassed location. Reasonable.

MARYLAND AVE. N.E., 659—Front double rm., excel. food, reas., conv. transp.

MD. AVE NE., 326—Nr. Capitol; front rm., attractively furnished, large single, double rooms, twin beds, large closets; excellent meals; $32.50 up; on bus lines. DUpont 9362.

OFF N. H. AVE.—Attractive home; front room for 1 or 2; bath adjoining. Best food; walking distance. NO. 6393.

Post Classified Ads—National 4200.

Room and Board 34

(OFF 16TH), 1438 Kennedy st. nw.—Detached guest home for refined young people. Also table board, tasty food variety.

ONTARIO PL. NW., 1814—Newly decorated double room, twin beds, innerspring mattresses; adj. bath, shower; refined home close transp.; c. h. w., unlim. phone; privileges; $37.50 ea.; home cooking; 8-car gar.; $5 ea. ADam. 9355-J.

PARK RD NW., 1801—Single, double, triple; plenty of heat; always place to park; $30-$40; Southern cook. AD. 4908.

QUE ST. N.W., 1704—Live in a home where we are few guests; young man share large studio room; twin beds, piano; good home cooking; walking distance downtown; $35; will furnish to suit.

RHODE ISLAND AVE. NE., 36—Attractive single or double room for gentlemen; conveniently located; private home; home privileges; $35. DE. 5218-J.

2ND ST. NW., 5211—Master bedroom, twin beds, private bath; shower; private home. Also single room; home-cooked meals, 1 blk. transp. GE. 2358.

16TH ST. NW. 4224—Army officer's widow has twin bedrm., southern exposure, priv. bath, shower; also studio room; garage.

17TH ST. NW., 1305—Lovely single or double room; delicious meals. NO. 3006.

19TH ST. NW., 2111—Single, double rms.; privil.; unlim. ph.; excel. meals. $35 up.

BEGIN AND END YOUR SEARCH!
At 1901 R st. nw. for attractive rms.; all outside rms. of studio type. Breakfast tray service. Near Dupont Circle, POtomac 1938 or DUpont 7751.

THE MANSION CLUB
2230 Mass. ave. nw. Beautiful bed-living rooms, large closets, semiprivate baths; for young people; a distinguished neighborhood; best food; home privileges; very reasonable.

COLORED (1836 4th st. nw.)—Large dbl. room, twin beds; employed gentlemen or couple; board, $3.15 per person, optional.

Children Boarded 35

CHILDREN boarded by day or wk. Nourishing meals; lrg. play yd. $25 mo. WA. 2220.

COLORED—Vacancy, child. 5 mos. to 8 yrs.; exp. mother; $4 to $5 wk. DU. 6613.

Table Board 36

QUE ST. N.W., 1704—Strictly home-cooked meals; plenty fresh vegetables; hot bread; well-balanced meals; $20 mo. NO. 4095.

Wanted Rooms 42A

WELL-HEATED, single, unfurnished rm. and 3 meals daily. Columbia Heights or Petworth. By single gentleman. AD. 8041.

Apartments—Furnished 45

A DETACHED home, Silver Spring; delightful bed-liv. rm., attr. kit., tiled shower bath; gar.; Gentiles. SHep. 4144-J.

ALBAN TOWERS, 3700 Mass. ave.—Sublet 2 rms., kit., bath, porch; overlooks Cathedral; well furn.; hotel service. Apply desk.

ALL NEWLY FURN., 2514 14th st. nw., Clifton Manor—1 and 2 rooms, kit., tile bath, shower; parquet floors; elevator, switchboard; Frigid.; $50 and up.

A NEW BLDG.—Newly furn. living room, 2 bedrooms, modern gas kitchen, dinette, Electrolux, tile bath, shower. $65 mo. Laundry facilities. Near bus, and stores. Adults only. 721 Erie ave., Takoma Park, Md. Owner, SHepherd 1339.

ATTRACTIVELY arranged housekeeping apts. 1-3 rms., porch, bath; $40 up. Refg., gas, elec. incl. Also rms. with b. Merrill Mansions, 1361 Fairmont nw.

BRENTWOOD, MD. (3708 Gasch st.)—3-rm apt.; heat, light incl. $25 for 2; $27.50 for 3. Hyatts., Laurel, Riv'dale bus.

BROOKLAND—3313 9th st. ne. Attractive apt., 3 rms., priv. bath, studio liv. rm. Good section. Adults. $45.

CAPITOL HILL, 436 N. J. ave. se.—Compl. 2 rms., priv. bath. G. E. rfg., ph., adults.

CHARMING corner house, lady will rent 2nd floor front room, priv. bath; no other roomers. Owner's home. $40 mo. Meals if desired. EMerson 9324.

CONN. AVE. NW., 1611—2 large rooms, kitchen and bath, $52.50; very attractive; possession November 1. NO. 6252.

CORNER N. 1372 N. H. ave.—2 rms., kit., din., pr. bath, also b'ment apt. ST. 9830.

CLEAN 1-2 rms., kit., Frigid.; gas, elec.; $5, $8, $12 wk. 2544 14th nw. Janitor.

COLUMBIA HGHTS., 2539 13th nw.—1, 2, 3 rm. apts.; a. m. l.; adults only; $38 up.

DOWNTOWN—Huge living room; wood-burning fireplace; bedroom; 2 closets; bath with shower; frigidaire; foreign antiques. Maison D'Art, 1741 R. I. ave. (off Conn. at M).

DOWNTOWN, 2140 N st. nw., Apt. 43—2-rm. suite; kit. priv.; $30; 1 or 2 gentlemen.

DUPONT CIRCLE VIC.—Sublet 6 mos. or more, attrac., completely furn., 2 rms., kit., bath; elev. serv.; $60; ideal for 1 or 2 ladies. DE. 2157-W mornings.

GARFIELD ST. NW., 2606, near Wardman—Beautifully, completely furn., 3 rms., piano, foyer, kit., bath, electrolux, gas, elec., phone; suitable 2 or 3 adults.

GIBRALTAR, 2305 18th st. nw.—2 and 3-room apts.; light, gas; linens and Frigidaire; $40 mo. up. CO. 9021.

L'ENFANT SQUARE SE., 2400, at Pa. and Minnesota aves.—Corner house, overlooking park. 2 lrg. fr. rms., compl. furn.; gas range, frig., c. h. w., semi-priv. bath, shower; huge lighted closets. Reas.

M ST. NW., 40—Bright, cheerful, 1 rm., kit., refrig.; nicely furn.; $35. ME. 2832.

MT. PLEASANT, 1870 Ingleside Terrace. Entire main floor, 4 rooms, priv. bath.

MT. PLEASANT, 1646 Newton st. nw.—3 nicely furn. rms., kitchen, bath. Frig.; suitable 3 or 4 persons. COl. 2307.

NEAR Wardman, 2 pleasant rooms, kitchen, bath, porch, 4 closets; $60 covers gas, elec., phone, refrig. ADams 1342.

ORIENTAL FURNISHINGS—Attractive 2-rm., bath apt.; improvised kitchenette, frig. $47.50. Maison D'Art, 1741 R. I. ave. (off Conn. at M).

PARK RD. NW., 1929—Large 2-rm. apt.; $35 mo.; includes everything. AD. 0842.

POTOMAC AVE. SE., 1512—2 rms., kitchen, bath; elec. refg. Adults. $42.50.

POTOMAC, Alex., Va.—2 rms., bath, $22.50 mo. 421 E. Raymond ave. ALex. 3151.

QUINCY PL. NE., 26—3-rm. apt. Heat, light, gas. Frigid; $10 week. NO. 10091.

SOME FREE RENT, other inducements: 3-rm., kit., bath; elec. refg., linens, dishes, silver. MEt. 8731 till 6 p. m.

THE CLIFTON, 1323 Clifton St. NW.—Nicely furnished front apt., 4 large rms., kitchen, bath, 2d floor. See janitor.

TILDEN GARDENS—Complete and well-furn., 5 rms., 2 bedrms., 2 baths; sublet 8 mos. or more. CL. 5334, Apt. 102-D.

TWO ROOMS, kitchen, dining alcove, bath; 2721 Adams Mill road; completely furnished; second floor front opposite park. Exclusively residential, most attrac. loc. near 18th and Columbia rd. References.

WOODRIDGE, 2211 Perry st. ne.—Lovely, 2 rms., kit.-din., priv. h., refg.; adults; $35.

2D ST. NW., 5416—Bed-living rm., kitchen, bath; phone; everything incl. Adults.

18TH ST. NE., 317—Attractively furn., 3 rms., kitchen, dinette, bath, porch; Frigidaire; reas. Lin. 3269.

1801 M ST. NE.—4 rooms and bath, apt., nicely furn.; gas, elec., heat and refrig.

Francis Scott Key Apt. Hotel
20th and F sts. nw. 1 room, kit., bath; completely furn.; linens, silver, Frigidaire. Day week month. NAtional 5428.

1848 COLUMBIA RD. N.W.
Corner apt., newly decorated; 2 rooms, kitchen, bath and dining alcove; $45.

THE PARKSIDE
Facing Franklin Park—Eye St. at 14th. Real downtown location, apts. with or without kitchenette; hotel serv. DI. 3231.

London Hall, Apt. Hotel
1133 13th st. nw. Bed-living rm., dressing rm., kit., bath, elec., gas; linen, Frigid.; $15 up wk.; $50 up mo. NA. 9010.

Post Classified Ads—National 4200.

Furn. or Unfurn. 46

NAVAL VILLAGE, nearest river, 2431 E nw. 2-3 bedr., liv. rm., din., kit., b., elec. rfg.

GRANDMOTHER offers entire 3d floor; 2 rms. kit. bath; suits family of 4; Govt. employe only. 1425 21st st. nw.

Apartments—Unfurn. 47

A ST. NE., 1619—Two rms. kit., bath, porch. Four-family flat, conv. schools and transportation. To inspect phone PO.3637.

ABANDON your looking; see 4812 New Hampshire ave. nw. 3 exposures; 2 bright rms., dinette kit., and bath; refrig., heat and hot water incl.; $52.50; open. FRANCIS A. BLUNDON, 805 H st. nw. NAtional 0714.

A BEAUTIFULLY arranged 2-bedroom apt. with large living room and full-size dining room; very complete kitchen and modern bath; desirable exposures and beautiful outlook. See occupant, Apt. 503, 2931 Conn. ave. CLeveland 5334.

ANACOSTIA—Rents reduced; 3 rms., dinette, kitchen, bath and porch. New modern apartment. Heat, janitor service. Resident Manager, ATlantic 6734-J.

A REAL apt. home, Tilden Gardens, 3900 Conn. ave. nw., apt. 303-F. 5 well-arranged rooms (2 bedrooms), bath with shower, abundant closet space, cross-ventilation; overlooks garden; elec. elevator. Owner, AD. 0898-R, after 5 p. m.

B ST. NE., 513—Private home. Entire floor, 2 rms., kit., private bath. Reasonable.

BELMONT ST. NW., 1466—Entire floor; 3 rms., large kit., bath; priv. home; firepl.; Frig.; reas. After 5 p. m. weekdays.

CALIFORNIA ST. NW., 1831—Four large outside rms., kit., bath, $55. GR. 1329-J.

CALIFORNIA ST. NW., 1807—2 rms., kit., bath, 2 closets; refrig. NO. 3599.

CHAPIN ST. NW., 1478—5 rooms, bath, basement, rear porch, yard, 1st floor of 2-family duplex; oil heat; continuous hot water included; $52.50. PO. 6039-J.

CLIFTON MANOR, 2514 14th st. nw.—1 and 2 rms., kit., tile bath with shower; parquet floors; 24-hour elevator and switchboard service; Frigid.; $37.50-$60.

DOWNTOWN—Near Library; 2 rooms, kit., bath, porch; $32.50. NA. 6680.

E ST NW., 2415—2 and 3 rms., kit., dinette, bath; reas.; resident manager.

FLEETWOOD APTS. (3707 Woodley rd. nw.)—Lovely bedroom, living room, kitch., dinette and bath. Refs. CL. 0615.

FREE rent to Dec. 1st. 1833 New Hampshire ave. (20c cab). Corner apt., 3 rms., kit., bath, shower; $70. DE. 1450.

H ST. NW., 2120—Small apartment consisting of 2 rooms, kitchenette, private bath, 1st fl., private entrance; near G. W., U. and Gov'nment Depts. $8 week. RE. 0904.

HILLCREST (2605 34th st. nw.)—2 lge. rms.; all-elec. kit., mod. bath; large closets, storage rm. AT. 0385-R after 6.

MARIETTA PL. NW., 718—Kitchen, bath, screened porch. Frigidaire; heat, light, gas incl., $45. Gentiles. DUp. 7320.

MASS. AVE. NE., 632—3 rooms, kit. and bath; $40. Newly decorated front apt. THEODORE L. HEITMULLER, GE. 8775.

NEAL ST. NE., 1138—Three rms., kit., bath. All modern improvements; refrig. Adults.

NEAR Congressional Library, 3 rms., kit., bath; reas. 115 D st. se. AT. 0562.

OFF WISCONSIN (near Mass ave.)—Entire 2d floor apt.; employed couple; 2 large rooms, kitchenette, bath and garage. WOodley 1622.

ONE, TWO ROOMS, kitchen, dinette and bath; completely modern apartments. 930 Randolph st. nw.

OWEN PLACE NE., 1245—4 attractive rooms; bath, heat, gas, electricity, telephone service, furnished; $45.

RAVENAL (1610 16th st. nw.)—1 room, dinette, kit., $47.50; 2 rms., kit., $62.50 to $65; 3 rms., large foyer, dinette, kit., $75. Furnished apartments at higher rentals. DE. 3460.

SEATON PL. N.W., 20—Newly decorated, strictly private apt.; 5 rms., bath; reas.

SEVERAL attractive apartments in desirable location for rent. AMERICAN SECURITY & TRUST CO., NA. 4815.

SEVERAL desirable apartments available. RANDALL H. HAGNER & CO., INC. 1321 Conn. Ave. DEcatur 3600.

THE WILBURTON (1844 Col. rd.)—Six large outside rms., bath, porch; elec. refr.; heat furnished; reasonable rent; must be seen to be appreciated.

WALKING distance downtown. 1725 17th st. nw.—1 and 2 rm. apts.; large bright rooms, kit., bath, foyer; destr. expos.; switchboard, elev., free refg.; $40 to $55.

WARDER ST. NW., 3100 corner Irving—Modern bldg., 2 rms., kit., bath, $45. Frig.; on house current. Mgr., Apt. 10.

15TH ST. NW., 2827—Five rooms, kitchen, bath. Frigid. Reas. Convenient. CO. 7872.

1702 SUMMIT PL. N.W.
2 rooms, kitchen, dinette, bath.....$47.50
FREE GAS, ELEC. REFRIGERATION.
Resident Manager. ADams 10480.

401-405 V ST. N.E.
2 rms., kitchen, dinette, bath.....$37.50
LEE D. LATIMER CO.,
722 Investment Bldg. NA. 4146.

$65.00.
1628 COLUMBIA RD. N.W.
"THE CAVENDISH."
Double View—Parquet Floors.
3 Rooms, Kitchen, Bath.
Inspect Today—or Call
AMERICAN CO. NA. 8032.

THE FOLGER
411 SECOND ST. S.E.
Apt. 6—5 rooms, kitchen and bath. All modern improvements; newly decorated; $60.
R. A. HUMPHRIES
808 No. Capitol. Realtor. NA. 6731.

1832 BILTMORE ST., N. W.
3 rooms, kitchen and bath.....$37.50

2440 16th St. N.W.
Park Tower opposite Meridian Hill Park. Switchboard; three elevators; refrigeration included; garage in building; carpeted halls.
3 rms., din., kit., h., porch..$65.00
2 rms., d. a., kit., bath, porch $47.50
1 rm., d. a., kit., bath.....$32.50
Resident Manager.
SHANNON & LUCHS CO.
1506 H St. N.W. National 2345.

219 H ST. N.W.
1 room, kitchen and bath.....$27.50
Resident Manager.
H. L. RUST COMPANY.
1001 15th St. N.W. NA. 8100.

1717 COLUMBIA RD. N.W.
2 rooms, kitchen, bath, porch.....$50.00
TYLER & RUTHERFORD, INC.,
1512 L St. N.W. NA. 0475.

3022 Wisconsin Ave. N.W.
OPPOSITE CATHEDRAL.
2 rooms, kitchen and bath.....$45.00
Refrigeration on House Current.
Resident Manager.
H. L. RUST COMPANY
1001 15th St. N.W. NA. 8100.

628 NO. CAROLINA AVE. S.E.
First-floor front, 4 rooms, kitchen and bath, $32.50.
GEORGE F. HANE, INC.
1422 F St. N.W. NAtl. 3964.

900 19th St. N.W.
Cor. Eye st.—Refrigeration; 2 elevators; switchboard; resident manager. 2 rooms, kitchen and bath.....$62.50
SHANNON & LUCHS CO.
1506 H St. N.W. National 2345.

FINE FRONT APT.
Gas, Elec., Refrigeration Included in Rent.
THE DENVER
1419 CHAPIN ST. N.W
2 Rooms, Kitchen, Dinette, Bath.
Elevator Service. Res. Mgr., CO. 1005.
PLANT & GORDON, AGENTS, CO. 0838.

1832 BILTMORE ST., N. W.
2 rooms, kitchen and bath.....$47.50

2116 Kalorama Rd. N.W.
As the Taft Bridge. Just west of Conn. Ave. Elevator; freshly decorated units of 1 room and bath, $30; 2 rooms, kitchen, dinette, foyer and bath, $42.50.
H. L. RUST COMPANY.
1001 15th St. N.W. NA. 8100.

Post Classified Ads—National 4200.

Apartments—Unfurn. 47

$37.50 3 large rooms, kit., bath; steam heat, c. h. w.; quiet surroundings; adults only. 3241 N st. nw.

1801 & 1811 WYOMING AVE. N.W.
3 rooms, kitchen and bath.....$30.00
4 rooms, kitchen, bath, 2 bedrooms..$60.00
Large closet space; some apartments with porches. Electric refrigeration.
Resident Mgr., Apt. 2, 1811 Wyoming Ave.

3323 16th ST. N.W.
Corner Monroe st.—New Building
1 room, kitchenette and bath.....$47.50
H. L. RUST COMPANY
1001 15th St. N.W. NA. 8100.

1840 MINTWOOD PL. N.W.
3 large rooms, bath, butler's pantry, hall, kitchen, porch.
2 large rooms, bath, kitchen, porch.
ADAMS 0639.

211 Delaware Ave. S.W.
Near Capitol and House and Senate Office Buildings.
2 rooms, kitchen and bath; refrigeration on house current.....$50.00
Resident Manager.
H. L. RUST COMPANY
1001 15th St. N.W. NA. 8100.

2008 16TH ST. N.W.
2 rooms, kitchen, bath, large foyer.
Res. Mgr., Apt. 4. DEcatur 4625.

2001 16TH ST. N.W.
Upper 16th St. Embassy District
Very attractive corner apt. consisting of 3 rms., kitchen and bath; convenient to cars and buses; all rooms are large; bright, airy with commanding view of the city to the south, east and west.

COPLEY COURTS.
1514 17th st. n.w.—Wind-ventilated bldg.; cont. switchboard; elevator service; refg., gas, elec., switchboard included in rent; corner, front, 2 lge. rms., connecting bath, foyer, kitchen. $60-$62.50. Res. mgr.

1474 COLUMBIA RD. N.W.
Corner 15th St.—"The Maycroft."
2 rooms, kitchen and bath. Electric refrigeration on house current. Elevator. Resident Manager. $52.50.
H. L. RUST COMPANY.
1001 15th St. N.W. NA. 8100.

1820 California St. N.W.
2 rooms, kitchen and bath.....$47.50
3 rooms, kitchen and bath.....$55.00
Newly decorated. See Janitor.
J. A. McKEEVER CO, Inc.
1625 K St. N.W. DIstrict 9706

1016 16TH ST. N.W.
Desirable Downtown Location.
Elevator. Resident Manager. Electric refrigeration.
3 rooms, kitchen, bath and dressing room.....$75.00
4 rooms, kitchen and bath.....$115.00
H. L. RUST COMPANY.
1001 15th St. N.W. NAtional 8100.

1848 COLUMBIA RD. N.W.
6 rooms, 1½ baths (4 bedrms); porch, 3 exposures. $90.

$30 up 425 4th st. nw. Modern, 2 rms., kit., bath; heat and hot water included. Janitor service. MEt. 5400.

DOWNTOWN
APT. NO. 1—1812 M ST. N. W.
New apt. 1 rm., kitchenette, bath. So. expos., $42.50. Inspect any time. NA. 4241.

2714 QUARRY RD.,
$45.00 ½ Sq. West of 16th and Col. Rd.—2 rooms, kit., bath. Free elec. refg.; attractive, conv. location. See janitor.

1483 NEWTON ST. N.W.
3 rooms, kitchen and bath, front.....$30
GEORGE F. HANE, INC.
1422 F St. N.W. NAtl. 3964.

1433 COL. RD.—$45 UP
2 and 3 room apt.; newly decorated; electric refrigeration.

1436 W ST. N.W.
3 rooms, kitchen and bath..$40.00 & $42.50
4 rooms, kitchen and bath.....$50.00
H. G. SMITHY CO.
811 15th St. N.W. NA. 5903.

MODERN APTS.
SEE THEM TODAY.
516 TO 524 RALEIGH ST. S.E.
CONGRESS HEIGHTS.
$46 TO $49.
Ideal apts., consisting of 2 rooms, dinette, kitchen, bath, electric refrigeration, custom-built cabinets; heat and hot water furnished. Keys at Apt. 1, 518.
J. MERRILL CONNER,
Investment Bldg. DI. 2002.

THE AMBASSADOR
1750 16TH STREET N.W.
1 room, dressing closet and bath.....$32.50
2 rooms, kitchen and bath, large foyers and screened porch.....$62.50
24-Hour Telephone and Elevator Service.
See Resident Manager. NO. 10474.
GOSS REALTY CO.
1405 Eye St. N.W. NA. 1353.

2605 Adams Mill Rd.
$47.50 to $70
(At 18th and Columbia Rd.)
2 and 4 rooms, kitchen, bath and porch. Electric Refrigeration.
National Mortgage & Inv. Corp.
NA. 5833. 1312 N. Y. Ave.

REDUCED RENTALS
THE WINSTON
3145 Mt. Pleasant St. N.W.
2 blocks north of 16th and Columbia Road
5 rooms, bath and porch
$60.00
Includes Refrigeration
Randall H. Hagner & Co.
Incorporated
1321 Conn. Ave. DEcatur 3600

CLIFTON TERRACE
16th and Clifton Sts. N.W.
2 rooms, kitchen and bath.....$53.00
3 and 4 rooms, kitchen and bath.....$65 up
24-Hour Elevator and Switchboard Service
Resident Manager
H. L. RUST CO.
1001 15th St. N.W.
NA. 8100

Post Classified Ads—National 4200.

Apartments—Unfurn. 47

SENATE COURTS,
120 C ST. N.E.
ALL MODERN APPOINTMENTS.
Adoining Capitol Plaza and Parks.
Convenient to Many Government Depts.
2 large rooms, dinette, kitchen, sun parlor, foyer, colored tile bath, built-in tub, shower, elec. refrig.; painted walls; $52.50.
Resident Manager, ATlantic 4567.
Open and Lighted Until 9:30 P. M.

MODERN APARTMENTS
907 Baltimore Road
Silver Spring, Md.
Unusual corner apt.

Use Post Want Ads to Sell Your Unused Articles for Useful Cash

Post Classified Ads—National 4200.

Suburban—Rent 58

Continued From Preceding Page.

CAPITAL VIEW, MD., nr. Forest Glen—5-rm., bath bung.; hot-water heat; hardwood floors; elec. stove; refrig.; fireplace; large lot; shade. REnsington 305-J.

DISTRICT HEIGHTS, MD. (220 Avenue C) Detached home. 11 rooms, 2 baths, arranged for 2 families; 2-car garage; $60. Others from $15 to $45 per month. Dunn & Co., 3333 R. I. ave., Mt. Rainier, Md. HYattsville 810.

NEARBY VA.—Modern 6-rms., bath, gar.; very large lot; $50. G. R. J. NEWMAN, 3809 Lee H'way. WAlnut 9039.

NEARBY VA.—New 6-room brick house on Mount Vernon blvd.; beautiful river view; oil heat, elec. kitchen, sun parlor, strictly mod.; garage; 20 min. drive to Pa. ave. Call J. M. Reed, ALex. 366-J-11.

SUITABLE FOR office and residence; 4 large, lovely rooms over store. REpublic 2299.

TAKOMA PARK, MD.—Modern 5-room bungalow, fireplace, refrigeration; close to schools and transportation. $52.50. SH. 3444; evenings, SH. 2899.

4-ROOM bungalow, unfurnished; furnace heat, modern conveniences; 12 mi Wash.; $30. Falls Church 829-F-11.

BETHESDA, MD.
Modern 8-room brick house, $105; 6-room house, $65; 3-room apt., $50. MUNGER-HOLLINGSWORTH WI. 4652.

Suburban Apartments 58A

HYATTSVILLE, MD.
906 WASH.-BALTO. BLVD.
2 rooms, kitchen, bath $42.50
New condition throughout.
Convenient to all schools and bus.
RESIDENT MANAGER, GREEN, 3017-J.
Mt. Vernon Mortgage Corp.
2d Floor, Machinists Bldg. Natl. 5536.

Wanted-to-Rent 62

WANTED—Suburban house, 3 bedrms., 2 b., oil heat, $100. Box M-254, Wash. Post.

HOUSES AND APTS. WANTED.
A. M. SANDERS & CO., INC.
1010 Vermont Ave. N.W. DI. 3680.

Sale Co-operative Apts. 63A

SEVEN ROOM apartment in exclusive Tilden Gardens; 2 baths. Owner leaving city—must sacrifice. Inspection by appointment only. Phone EM. 6373.

Sale Investment Property 65

DOWNTOWN: 1st com'ercial; 3-story brick, oil heat; rented at $75 mo.; price $7,500. DINOWITZ CO., NA. 6717.

MODERN BRICK BLDG.—3 apartments, basement studio, 2 stores, all leased. Total monthly income $355. Excellent location, nearby Va. Price $28,500. Also new brick bldg. 3 apts. and store, all leased. Annual income $2,020. Price, $17,500. Good Va. location near D. C. C. B. YEATMAN, WA. 7771 or OX. 1901.

$12,500
Store and Apartments
Store and one apartment now leased at $1,320 per year; near residential area; on car line. Automatic gas heat, 2-car garage. See Mr. Jones, DIst. 6830.
THOMAS J. FISHER & CO., INC.
738 15th St. N.W. DI. 6830.

A VERY SUBSTANTIAL NEW, four-family brick building, containing 18 rooms and 4 baths with 4 large, concrete rear porches. 1 automatic oil-burning furnace and a thermostat in each apartment. In less than 2 years about $2,500,000 worth of homes and apartments have been built and sold in this immediate neighborhood. Annual rent, $2,400. PRICE $15,250. BOSS & PHELPS, 1417 K ST. N.W. NATIONAL 9300.

$6,000 Each
1st Commercial—2 Frontages
We offer 2 small brick investment properties now rented to colored; adjacent to proposed Government buildings, near Va. ave. Splendid store site. See Mr. Jones, Dist. 6830.
THOMAS J. FISHER & CO., INC.
738 15th St. N.W. DI. 6830.

Sale Houses 66

A NEW GROUP OF LOW-PRICED HOMES has just been completed in beautiful AVONDALE. They contain 2 and 3 bedrooms, porches, garages, air-conditioning, insulated gas ranges, Electrolux refrigerators and Venetian blinds. These homes are built under the most rigid supervision and according to the highest specifications required by the FHA. The prices range from $7,250 to $7,950 and include 50x100 lots. All houses are eligible for FHA long-term financing. Drive out today. Past Catholic University on Michigan Ave. to Queens Chapel Road and the District Line.
HARRY WARDMAN, INC.
1312 K St. N.W. DI. 3830.

OWNER—Kensington. 23 East Washington st.; attractive home, good condition.—7 large rooms, modern bath, full basement, detached garage, ½ block east of Conn. ave.; near schools, churches and bus. Terms to suit. L. Nathanson. Open Sat. and Sun. RA. 0516.

S.E.—New 2-story fully modern home: corner windows, electric range, h.-w. h.; $4,225; $425 down, $31.30 mo. FHA.
THRIFTIE HOMES, INC.
111 Marlboro Rd. District Hgts., Md.
AT. 4929. Hillside 0561.

TAKOMA, D. C.—Large 10-room home, 2 baths, equipped for 2 or 3 families with servants' quarters in basement. Oil burner, 1 or 2 lots. An investment and home.
ROBERT E. LOHR.
311 Cedar St. N.W. GEo. 0881.

Serving Washington Over 50 Years.
WM. H. SAUNDERS CO., INC.
1319 K St. N.W. DI. 1015.

BEFORE YOU BUY CONSULT
BOSS & PHELPS.
1417 K St. N.W. NA. 9300.

$5,950—20-ft. brick, northwest, 6 r. and bath; h. w. h. elec. refr.; in new house condition. This is a bargain. Call Adams 5335.

3405 17th ne., 7 r. and b.; a. m. i.; garage; big lot; reduced price, terms, rent. Nr. 12th and Taylor sts. ne., 5-r. bungalow; a. m. i.; wide lot; $6,500; $550 cash, or trade land within 7 mi. of District. C st. ne., nr. 1st; 11-r., a. m. i.; income over $140 mo.; $9,950; terms. Nr. 6th and G sts. sw., 11-r., 2 b.; oil burner; 8-car garage; income over $200 mo.; $8,950, furnished; terms. Nr. 13th and N nw., 18-r., 3 b., a. m. i.; furnished; income, $330 mo.; $14,500; $2,500 down. N. E. RYON CO., 1216 N. Y. Ave.

MAKE OFFER
321 Kentucky Ave. S.E.
Open 3 to 5:30 p. m.; 6 rms. and bath; oil burner; vacant; $300 down. Call Mr. Waring after 7 p. m. Greenwood 2232.

CAPITOL HILL—$5,950
First street ne. Modern Colonial brick, 6 lovely rms., bath, hardwood floors, Venetian blinds; h.-w. h.; excellent condition; liberal terms.
LEO M. BERNSTEIN & CO. MET. 5400.

TO SEE IS TO BUY
These New Homes Are Selling Fast
EXHIBIT HOME
Furnished by Hilda N. Miller
1322 Upshur Street N.W.
★ A Few Features
★ 3 Bright Bedrooms.
★ 2 Tile Baths That Are Different.
★ Daylight Recreation Room.
★ French Paneled and Stippled Living and Dining Room.
★ De Luxe Kitchen.
★ Automatic Air-Conditioned Heat.
$9,750 up
Open Daily and Sunday
TO REACH: Drive straight out 13th St. N.W. to Upshur, turn left ½ block to homes.
Brown Bros. Corp.
Owners-Builders
District 2724

2846 Connecticut Ave.
Near Hotels and Large Apartments
Residence—Office
INVESTMENT
Excellent for Physician
$15,500
Splendid — semi-detached brick — 7 rooms, 2 baths—4 bedrooms—2-car garage, h.w.h., newly renovized—modern basement easily converted into office.
Open daily and evenings.
THOMAS J. FISHER & CO
INCORPORATED
738 15th St. N.W. Dist. 6830

Post Classified Ads—National 4200.

Sale Houses 66

WILLIAMSBURG COLONIAL.
Near Chevy Chase Circle.
New detached center-hall brick; living room, 13x24.6; 3 bedrooms, 2 baths; library, 17x17, with fireplace; finished and heated attic; 2-car garage; beautiful, landscaped lot, 60x125; will trade. Phone MIKKELSON & SON, CLeveland 1156.

NEW HOMES
Near Catholic University
10th and Perry Place N.E.
Brick and stone construction, 3 bedrooms, 2 baths, unusual kitchen, landscaped lot, quiet street.
$7,250 Up
OPEN FOR INSPECTION DAILY.
To reach: Out Michigan ave. past Catholic University, over new bridge, turn sharp left on 10th st. ne. to homes.
BRADLEY, BEALL & HOWARD, INC.
NA. 0271. Southern Bldg.

No. Cap. Nr. Michigan
$6,000
This is a 6-room and bath brick home in a location convenient to everything; in very good condition and terms can be made.
R. A. HUMPHRIES
805 No. Capitol. Realtor. NA. 6731.

SAUL'S ADDITION
A highly restricted close-in detached residential section, near 14th st.; convenient to stores, schools, theaters and churches. An attractive semi-bungalow-type home, 7 rooms, bath, Westinghouse oil burner, screens, weatherstrips and garage. You can purchase the owner's equity for $885.00.
L. T. GRAVATTE
729 15th St. Realtor. NAtl. 0753.

CHEVY CHASE, D. C.
4 BEDROOMS, 2 BATHS.
Near Chevy Chase Circle.
New detached center-hall Colonial brick; living room, 13x24.6, with open fireplace; cheerful dining room, delightful kitchen, finished and heated attic, screened porch, oil air-conditioner, 1-car garage; public and parochial schools; terms. G. F. MIKKELSON & SON, Owners, CLeveland 1156.

NO DOWN PAYMENT
Navy man transferred, offers new brick home, 6 rms., 1½ baths, large living rm., fireplace, screened porch, elec. frig., Magic Chef range; oil heat; large corner lot. In East Falls Church, 1 block from Lee Highway. Falls Church 1722.

$12,850
KENSINGTON, MARYLAND.
APPROXIMATELY ¾ ACRE.
Attractive, detached, corner Colonial brick. Large living room with stone fireplace, screened living porch, 1st floor den, 3 bedrooms, 2 baths. Beautiful recreation room with fireplace; oil heat; 2-car garage. Terms. G. F. MIKKELSON & SON, Owners, CLeveland 1156.

$12,950—Wesley Heights.
A most prominent corner in this beautiful, restricted section. Large living room with open fireplace. Beautiful dining room and kitchen; 3 delightful bedrooms and 2 baths and porch and attached garage. Automatic heat. The architecture is good. The house is practically new and in good condition. 2 blocks from school.
FRANK S. PHILLIPS, DI. 1411

BROOKLAND
4513 13th st. ne. New detached; 6 rooms, 2 baths, recreation room; automatic oil heat; built-in garage; screened porch; furred walls; screened; weatherstripped; facing beautiful college ground; convenient location; will accept trade.
MURRAY CO.
1406 G St. N.W. NA. 7722.

$75.00 CASH
$7,475—$75 MONTH,
INCLUDING TAXES
43rd pl. nw., between Brandywine and Chesapeake sts.—Modern Spanish style semi-detached home containing 6 beautiful rooms (3 bedrooms), tile bath with shower, screened sleeping porch, toilet in basement; oil burner; lot 25x132; 2 blocks to bus; walking distance to all schools.
MT. VERNON
MORTGAGE CORPN.
Machinist Bldg., 2nd Floor. National 5536.

Silver Spring—Close In
New brick, 7 rooms, 4 bedrooms, knotted pine for den, built-in garage, fireplace; hot-water heat, automatic hot-water heater; refrigerator, range, full basement; insulated, caulked and screened, on wooded lot 50x174; close to shopping center, schools and transportation; priced below $8,000; by owner. Call GEorgia 4781.

LOT 60x200 FT. DEEP
With the new detached Colonial center-entrance brick home; 3 large bedrooms, 2 baths, recreation rm., and many unusual features. Located on a main street. Convenient to downtown. This offers the utmost in desirability and comfort, with the minimum of upkeep, priced under $9,500, and a desirable purchaser may acquire this lovely home on only $750 cash, and $67.50 per month. Call at once. MEtropolitan 1146 until 9 p. m.

12 MINUTES FROM DOWNTOWN
BRINGS YOU TO
HOMELAND
the community that's outstandingly different. Judge for yourself when you see the furnished exhibit home at
4616 46TH ST. N.W.
Designed in the finest Dutch Colonial tradition—3 large bedrooms, 2 baths, an oversize living room with a cheery woodburning fireplace, bright solarium, gay recreation room and clever breakfast nook. The step-saving kitchen is completely equipped and there's a detached garage. Your year 'round comfort is assured with Air Conditioning, oil heating and weather-proofing with the finest of materials. Furnished by Hilda Miller.
OPEN DAILY—INSPECTION INVITED.
TO REACH: Out Mass. ave. to 46th st., right to home.
CAFRITZ
1404 K St. N.W. DIst. 9080.

COLONY HILL
An exclusive neighborhood of exclusive homes. The gracious dignity and unique charm of this house will appeal to the cultured buyer.
BOSS & PHELPS
1907—REALTORS—1938

Southern Colonial

4305 Van Ness St.
Authentic architecture, lovely landscaping, modern construction and features; unimpeachable location and correct price combine to make this home built by Samuel S. Spruce an ideal investment in contentment and happiness. Living room, dining room, butler's pantry, kitchen, breakfast room, library and powder room on main floor. 4 bedrooms and 2 baths on second floor. Knotty pine recreation room with fireplace on third floor. Maid's room and bath in basement. Air-conditioned.
To Reach. Drive out Mass. Ave. to Nebraska Ave., right to Van Ness St., left to home.
OPEN DAILY
Paul T. Stone, Inc.
927 15th St. N.W.
Phone EMerson 5675

APPLE MARY AND DENNIE — By Martha Orr

Post Classified Ads—National 4200.

Sale Houses 66

COLORED—20-ft. wide, near 7th and Florida ave. ne.; $6,250; terms, 6 rms., and bath; automatic heat; recreation room; 3 porches; lot 117 feet deep; good condition. Call NAt. 2030.

COLORED—534 Oklahoma ave. ne.; 6 rooms, tile bath with shower; insulated walls; hardwood floors throughout; full cellar; concrete porch, etc.; specially priced at $5,990 and approximately $38 per month. Open daily from 9 a. m. to 9 p. m. DEcatur 1160.

Sale Lots 69

CHOICE LOT, Mass. Ave. Heights, 55 cents square foot. W. C. & A. N. Miller, 1119 17th st. nw. DI. 4464.

ROW HOUSE and apt. sites; nearby Va.; priced for low-cost houses. C. M. PLUNKERT, 1 Thomas Circle. NA. 0652.

S.E. SPECIAL—2 lots for the price of one; 50-ft. building lot, with sewer and water in plat, of a conservative value of $500, and a large cabin lot on flowing stream, worth $300. The two for only $75 cash; $425 terms.
THRIFTIE HOMES, INC.
111 Marlboro Rd. District Hgts., Md.
AT. 4929. Hillside 0561.

Suburban Lots 69A

BY OWNER—6 beautiful wooded lots, portion of the original estate of Mt. Vernon. Price $850 to $1,250 per lot. (Terms.) Alex. 2016.

RICHMOND-WASHINGTON highway; ½ and 1 acre, beautiful trees; elec. and phone available; on bus line; 25 minutes D. C.; $300 up; $25 down; $10 mo. V. Ward Boswell, 220 S. Wash st. ALex. 2616.

Sale Suburban 70

ABSOLUTE VALUE—15 brand-new brick bungalows in smart Brandon Village, 10 minutes to town, in nearby Virginia. Each has 5 well-proportioned rooms, bath, full basement. Air-conditioned throughout; electric refrigeration. Can be very handily financed through the FHA or other 5% money. Prices range from $6,500 to $6,950. See these homes—they're OPEN for your inspection. Drive out Wilson blvd. to the 4800 block, at Dinwiddie st., turn left on Dinwiddie to homes. Being presented by the Oakcrest office of J. LEE PRICE, 2303 South Arlington Ridge rd. Phone IVY 1272.

ALEXANDRIA, VA.—New center-hall Cape Cod, of stone and brick; 5 large rooms, tile bath, 2 open fireplaces, side porch, built-in garage; high, wooded lot; 40c zone to D. C. Price, $7,250. Terms. WASHINGTON & KANE (REALTORS), 1615 King St. ALex. 1621.

ARLINGTON, $5,990—New 5-room brick, oil heat, air-cond., fireplace; 10-cent bus. RALPH CRAIN, 4399 Lee H'way. WA. 6959.

ARLINGTON—Lovely neighborhood, modern 5-room and bath bungalow; h.-w. h., garage, large lot, shade, shrubbery; good transportation; price, $4,500; easy terms. R. M. SMITH, 2408 Columbia pike, Arlington, Va. OX. 2038.

ARLINGTON, VA.—New 6-room brick bungalow; oil burner; lot 50x150; garage. $5,750. HOLC. WA. 9039.

ARLINGTON, VA.—Bungalow, 5 rooms and bath; lovely lot, 100x200; lawn, shrub, fruit trees and garden; garage; 10c bus; $5,500; terms. WALNUT 7317.

BEAUTIFUL Cheverly, Md.—4 new 5-room and bath, 2-car brick homes with full basements; built-in garage; summer and winter hook-up; $6,500. Terms. H. W. HEATH, 114 La Biond Ave. HY. 734.

BERWYN, MD.—6-room bungalow; elec.; plumbing; ½ acre; needs some repair; city water available; to settle estate $3,000. Burch & Son, Berwyn 53 or 53-M.

JUST south of Alexandria, near Mt. Vernon Blvd.; 6-room brick house, 2-car garage; price, $11,500. C. E. WORTHAM, 116 North Fairfax st. ALexandria 3317.

SACRIFICE—Most exquisite home that can be bought for the money; see to appreciate; new brick center-hall plan; 7 rooms, automatic heat. T. J. PEARSON, OX. 1001; evenings, WA. 7969.

$300 CASH—New five rms., bath, basement, oil heat, garage; large lot for immediate sale; owner occupied. Open. 5209 North Fifth st., Arlington. Va. WAl. 1877.

$2,700—3 rooms, elec.; ⅔ acre; $300 down, $30 mo. Falls Church 1193-M.

7-ROOM MODERN HOME—Also 8 1-acre tracts sold separately at AUCTION, 2½ miles south of Alexandria, Va., on Rich.-Wash. highway, Saturday, 2:30 p. m. Williams, Auctioneer. NA. 2620. DON'T MISS IT.

SALE OR EXCHANGE.
3-bedroom Colonial Brick.
Oil heat; garage; ¼ acre ground.
Owner will sacrifice; no cash.
Phillips H. Clarke Co. GReenwood 3734.

814 FOREST DRIVE—HYATTSVILLE.
Open. 4 rooms and knotty pine dinette, h.-w. h., tiled bath, shower, open fireplace, hwd. floors, electricity, gas, full-length copper screens, full basement, garage; $6,250; $300 cash, $50 mo. ERVIN REALTY CO. Call HYattsville 785.

5 ACRES, good house, NEAR WASHINGTON. Owner has other properties; offers quick buyer modest 6-room home, electricity, plenty of grounds for trucking, poultry raising, pasture for stock; price, $4,500. Easy terms. Another 6-room house on paved road, bearing orchard, over acre of ground; bath, electricity, etc.; $4,200, on easy terms. 5-acre poultry place, near main highway; four-room house, other buildings; price, $1,600 if taken today, on good terms. Apply Texaco Filling Station, near Holmes Run Bridge, Duke st. extended, Alexandria, Va.

BUILT FOR COMFORT AND CHARM.
This new 2-story brick home with its large front porch is exceptionally well planned; consisting of living room, dining room and completely equipped kitchen; 2nd floor has 2 spacious bedrooms with good closet space; attractive tile bath; full basement; laundry facilities, lavatory and outside entrance; oil heat with automatic hot water; detached garage; good neighborhood; 3 blocks from new junior high school and grade school; nearby shopping center; 10c bus. Only $7,950; FHA or convenient terms.
INSPECT TODAY—825 South Barton St. Out Columbia pike to South Adams st., right 1 block to 9th; left to Barton.
DICK BASSETT. WA. 8627.

NEARBY VA.—$300 DOWN
Solid stone bungalow, 5 rooms, full-sized basement; corner house; one block from Lee highway bus and school. This house has attic large enough for 1 or 2 bedrooms.
JAMES M. DOYLE
5018 North Washington Blvd. WA. 9091.

Sale Acreage 72

ARLINGTON—On Wilson blvd., 45 acres, wooded, with stream; $800 per acre. Also smaller plots. T. J. PEARSON, OX. 1001.

BARGAIN! $100 an acre—8 acres adjoining Waldorf, Md., fronting Route 5; Southern and Florida traffic will pass here, going via new proposed bridge. Ideal for tourist or any live business. Also homesites, walking distance of schools, churches, chain stores, etc. Act now! Terms. Ask for MR. SHELTON.
THE MARYLAND REALTY.
918 Tenth St. N.W. NA. 8095.

MONT. CO., 2 to 110-a. Defense Hwy., 1, 10, 28-a.; Patuxent River, 15-a. Lots, farms, urban, shore cottages, cheap; terms, trade. N. E. RYON CO., 1216 N. Y. Ave.

Sale—Farms, Land 73

ON LEE HWY.—5-rm. house, 10 to 50 acres; small monthly payments. Fairfax 190-J.

VA., 17 MILES D. C.—17½ acres, ½ clear; long frontage on county road; completely fenced; shingled bungalow, 5 rooms, attic, basement, front porch, outside kitchen; barn, chicken house and run. Fruit and grapes. Good water; electricity available. $3,100. Small cash, balance to suit. Possession. J. A. BAKER & CO., 1112 N. Irving st., Clarendon, Va. WA. 7280.

15 ACRES, 7 rooms, a. m. i., outbuildings; Washington 12 miles. $3,750; cash, $750; terms. Owens Berry, Vienna, Va., 98-J.

Post Classified Ads—National 4200.

Sale—Farms, Land 73

6¾ ACRES, MODERN HOUSE, $5,500. On Frederick pike, high elevation, small fruit and poultry farm. Attractive modern house, central heat, bath, 8 rooms. Only $5,500.
R. D. LILLIE CO.
264 Carroll St. Takoma Park. GE. 3301.

318-ACRE FARM for $5,000—On State rd., 19 miles from Washington; good 8-room farm home with Colonial lines; chicken house and barn; about 60 acres cleared, balanced wooded; numerous streams; free school bus service; $1,000 down, balance $40 per month; clear of debt. See MASON HIRST, Annandale, Va., at the end of Columbia pike. Phone Alexandria 869-J-1. Closed Sundays.

TO SETTLE AN ESTATE.
11 acres on Route No. 5, near Camp Springs, Md. Only 25 minutes' drive from White House. Splendid 7-room house, elec., h.-w. h., well-built small barn, 2-car garage, chicken house, etc. Priced for quick sale at $6,000; $2,000 cash necessary.
JOHN A. BRICKLEY.
Suite 200-210 Barr Building. DIst. 7321.

Sale—Shores, Waterfront 74

WATERFRONT LOT, 40x120, in a restricted beach community; for sale at less than assessed value. GR. 2746-J.

$100 DOWN—Ducking and hunting tract, 7 acres, on Bay or Potomac, 50 miles D. C. $650. NA. 3753 or DU. 4829.

Business Opportunities 77

BARBER equipment, chairs, mirrors, for sale. 469 Pa. ave. nw. Call after 6 p. m.

BEAUTY SHOP, 2d floor; established business; 9 booths. Rent $60. $3,000. Easy terms. Keach and McCown, REp. 2919.

BEER TAVERN restaurant, colored, good N.E. Owner has other busi. ½ cash; small mo. payment. 17 H st. ne. ME. 7168.

BOOK bindery, small, well equipped; cheap; quick sale. 901 Mich. ave. ne. DU. 1553.

BUY A BEAUTY—In A Beauty Shop—No cash down; pay monthly; does $150 wkly. Busy N.W. section. Owner has other interests. 1008 H st. nw. MEt. 4813.

CHATTEL NOTES PURCHASED
Immediately. BOB HOLLANDER, MEt. 4813.

DRUG STORE, well-estab. business, good loc. on main st.; rent reas. ALex. 601.

ESTABLISHED beer, lunch business; new store 20x34; kit.; booths; bar and back bar. Also new store 20x34; reas. rentals. 505 Wash. blvd., Cottage City. Md.

GAS station, parking lot, next ball park; bargain for quick sale. 2045 Ga. ave. nw.

GROCERY-LIQUOR store, filling station combined; near College Park on Washington-Baltimore blvd. Berwyn 111-J.

MUST SELL grocery store. 8103 Conn. ave., also 1½-ton Chevrolet truck. For other information, KEn. 33.

ROOMING HOUSE (21st above Dupont Circle)—Owner compelled to leave city, must sacrifice; 10 rooms, 2 baths; rent, $80; only $850.
R. M. DeShazo, 1123 14th St. N.W. NA. 5521.

SEA FOOD RESTAURANT—Downtown; well known; does $1,000 wkly.; no Sundays; money-maker; about $6,000 required. BOB HOLLANDER, 1008 H st. nw.

STOCK, fixtures, equipment of grocery; reasonable. 1000 4th st. ne.

TOURIST HOUSE—Full price only $450, on main thoroughfare, R. I. ave. ne. 9 rooms, 2 baths, nicely furn.; large yard; large lawn. Must sell this week. Act quick; real bargain.
S. WINFIELD, 908 10th nw. NAtl. 9654.

SPECIAL OPPORTUNITY
Cafe (liquor), seafood, dine and dance; over 250 seat capacity; large summer garden; well-equipped; wonderful place for the right party. See J. B. MALLOS, 817 12th st. nw.

Dogs, Cats, Pets 79

BEAGLE PUPS, 6 weeks old, English, pure-bred. Maj. Drake, Ashton, Md. ASh. 142.

ENGLISH Setter puppy, 9 months; 3-year-old female for breeding; both excellent line, registered. ROckville 98.

ONE ENGLISH setter, one pointer; both thoroughly broken; cheap. NA. 0278.

PEKINGESE PUPS, champion stock; 9-mo. male, $25; miniature, $50. ME. 4069.

PERSIAN KITTENS—Pedigreed; reasonable. Mrs. Fitzgerald, 7019 Georgia ave. Day, NA. 6690. Eves., RA. 4487.

POMERANIANS, toy, registered; reas. 15 Grove st., Hyattsville, Md. GR. 1613-J.

SCOTTIE PUPPIES: jet black; 8 weeks registered. Gr. 1805-W.

TRAILER FOR DOGS, completely equipped. Randolph 3939.

WIRE-HAIRED pups, males, $25; A. K. C. registration. CO. 1513-W.

ADLEA KENNELS.
BREEDER OF WIRE FOX TERRIERS.
Complete Grooming of All Terriers, $3. Includes hand-plucking, bathing, defleaing, nail filing, teeth cleaning; calling for and returning. Boarding of selected dogs. Veterinary supervision.
Adlea Kennels.
Mr. and Mrs. S. A. Woolner,
Washington Grove, Md.
PHONE GAITHERSBURG 77.

Horses—Livestock 81

2 large young horses, 3 mules, work horses, 2 riding horses, 110 M st. se.

Sale Miscellaneous 83

DEALERS' ADS under this heading contain a firm name or a business address, or state the work "Dealer." Other ads are presumed to be from private individuals. Readers who find dealers masquerading in this column as private individuals are urged to report the matter to The Washington Post.

ANTIQUES—Spool beds, chests, armchairs, side chairs, rockers, card tables, sofas. Waxler, 1014 10th st. nw.

ANTIQUES, chest of drawers, Empire Sofa, drop-leaf table, secy., 6 chairs, pier table, love seat, china, glass. Miss Dawes, Studio 2219 Wisconsin ave. nw. EM. 7509.

Post Classified Ads—National 4200.

Sale Miscellaneous 83

ANTIQUES—Furnitures, glass, china, paintings, silver, jewelry, fireplace adornments at reasonable prices. Murray Galleries, Inc., 1724 20th st. nw. DUpont 1211.

ACCORDIONS—Before purchasing a piano accordion, it's to your advantage to see Droop's first. 1300 G st. nw.

BED—Double; coil springs; dresser; Kelvinator; cheap. Apt. 4, 1704 Gales st. ne.

BEER LICENSE for sale cheap; good until Feb. 1. ADams 2059.

BOOK CASE, Sectional; Globe-Wernicke studio couch; love seat. AD. 5171.

CARBON PAPER—Just purchased large lot from U. S. Govt.; worth $2.50 to $4 per box. Come get it at 49c per box. "UNITED," 813 14th st. REpublic 1177.

CHAIRS AND TABLES FOR RENT for all occasions. D. NOTES, 633 Indiana ave. DI. 8112.

CLUB CHAIR, vanity, bookcase, dining room suite, large sofa, studio couch, twin beds, Duncan Phyfe table, other pieces, rugs. Owner leaving city. Must sell. Miss Dawes, Studio 2219 Wisconsin ave. nw. EM. 7509.

COLONIAL bedrm. set, sofa, rugs, secretary, chairs, vacuum, etc. 3318 16th st. Apt. 316.

DENTAL CABINET FOR SALE. Call DUpont 4126.

ELECTRIC refrigerator, in use in apt., $20. 232 G st. nw. ME. 4184.

ELECTROLUX—Vacuum rebuilt like new; complete with attachments; $19.95; one-year guarantee. Clean-Rite, 908 G st., 3015 14th st. CO. 6100.

FILING CABINETS—USED.
4 DRAWER FILES—$5 UP.
H. BAUM & SON. 616 E St. N.W.

GAS RANGES, large assortment, reconditioned. Priced to sell. 1350 S st. nw.

GAS RANGES—Reconditioned, guaranteed; 4-burner with ovens, $15 up. Peoples Salvage Co., 2 stores, 629 Md. ave. nw., 2122 14th st. nw. DUp. 9759.

LIVING ROOM SUITE, 2 pc.; beautiful modern; excellent cond. like new. No dealers. COl. 6343. Apt. 516.

LUGGAGE TRAILER, A-1 CONDITION; $25. ATLANTIC 1181.

PIANO—Smallest size baby grand, in good condition, $145. Just right for a small home or apartment. NAt 4730. Kitt's, 1330 G st. nw.

PRACT. new Royal, $40; Underwood, used very little, $30; leaving city. WI. 5453.

REFRIGERATOR, G. E., $29.50; 25 others to choose from; guar.; also service. District Electric Co., No. 1 Dupont Circle. DU. 5900.

REFRIGERATOR—Frigidaire, excellent condition; 6½ cu. ft.; $80. Gas range, table top, $35. Call SH. 3705.

REFRIGERATORS—All makes, sizes; sacrifice prices. Washers, Ironers, Gas Ranges, new, used. $15 up. Electrical Refrigeration Service Co., 1318 14th.

REFRIGERATOR, Leonard, 4 cubic feet; used 2 months; $75. AD. 6085.

RUUD "Autohot" automatic gas water storage heater, 45-gal., good cond. Sidwell Friends' School. 3901 Wis. ave. nw.

SEWING MACHINES—Singer electric console; very reasonable; guaranteed. Singer Sewing Machine Co., 637 H st. ne.

SEWING MACHINES, portable, elec., $15 up; Singer treadle, $10 up; console, elec., $20 up. 927 F st. nw. RE. 1900.

SEWING MACHINES—8 Singers, 7 other makes, treadles and electrics, 1st-class cond., guaranteed, at sacrifice prices for quick sales. Singer Sewing Machine Co., 3337 Connecticut ave.

SPECIAL, new toilet bowl and tank complete with white seat, $12.50. J. Brenner & Son, 2525 M st. nw. WE. 0101.

TYPEWRITERS—Late models for rent. Rental payments will apply on purchase. Free delivery. "UNITED," 813 14th st. "Washington's Largest." RE. 1177.

USED CAMERAS, projectors, binoculars, microscopes, bought and sold. Capital Camera Exchange, 1003 Penna. ave. nw.

WASHING MACHINES—Brand-new two-tub washers and dryers, only $37.50, on very easy terms. NAt. 9222. Arthur Jordan Piano Co., corner 13th and G sts.

USED RUGS
Call Diener's Rug & Carpet Cleaning Co., 1221 22nd st. nw. DI. 3218.

- Cameras
- Men's Clothing
- Luggage
- Diamonds
- Jewelry
- Field Glasses
- Shotguns
- Musical Instruments
- Typewriters, etc.

FREE PARKING Across the Street or Next Door for Our Customers.

We Buy Old Gold, Silver and Discarded Jewelry

TENDLERS
PAWNBROKERS SALES CO.
OPEN SATURDAY
913 D St. N.W. ME. 9339

Coal, Fuel Oil, Wood 83A

ARLINGTON COAL CO.
2,240 Pounds to Ton.

	1 ton.
Pocahontas Pea	$8.00
Penna. Stove or Nut	$12.50
Penna. Pea	$10.70
Penna. Buckwheat	$9.25
Blue Banner Egg	$8.40
Va. Hard, Stove or Nut	$10.25
Rom. 75% lump	$7.40
Nut and Slack	$6.50

Wood—Kindling, $9 Per Cord.
CARRIED IN FREE.
Free Stoker Information Service by Combustion Engineers.
JACKSON 1880.

Sale Miscellaneous 83

BERNIE'S FORMAL WEAR

FOR HIRE
$1.50 up
TUXEDOS
FULL DRESS
CUTAWAYS—ACCESSORIES
LADIES' GOWNS & WRAPS $1.00 Up

A Complete Line of the Latest Formal Wear and Accessories
Special rates to groups
Bernie's Courteous Credit
Quality Clothes for Men, Women and Children
713 7th St. N.W. NA. 3417
Open One Account for the Entire Family

Post Classified Ads—National 4200.

Coal, Fuel Oil, Wood 83A

SELECT fireplace, kindling wood, quality coal, top soil. AT. 1503; night, AT. 8207.

ALASKA HUFNAGEL COAL CO.
Fireplace wood, oak and pine, $12 cord; $6.50 ½s cord; $4 ¼ cord. National 5885.

COAL
BUY NOW. PREPARE FOR WINTER.
C. F. DICKEY, HYATTSVILLE, MD.
HYATTS 170-171—Greenwood 3002.

Miscellaneous Wanted 84

BOOKS bought. All kinds. Good books. Bring them or phone. G. David Pearlman's Book Shop, 1407 G nw. ME. 5415.

BOOKS—Highest prices paid for good books and old Natl. Geographics. Bargain Book Shop, 808 9th N.W. DL. 5007.

FURNACES, arcolas, radiators, plumbing supplies. Peoples Salvage Co., 2122 14th st. nw. DU. 9759.

GOLD OR PLATINUM JEWELRY AND SILVERWARE AND GOLD TEETH ANY CONDITION. WE PAY CASH. A. KAHN, INC., 46 YEARS AT 935 F ST. N.W.

SAFES—Saleable sizes regardless of cond., will buy, move or exchange. Miller, basement Transportation Bldg. DI. 0657.

SEWING MACHINES—We buy all types. Repair, parts, vacu. clean, rep. RE.1900.

I BUY FURNITURE, DI. 7733
Bric-a-brac, rugs, etc. 1 piece or 1,000.

SPOT CASH PAID IMMEDIATELY.
OLD GOLD AND SILVER
WATCHES, DIAMONDS AND ANY OLD Discarded Jewelry or Gold Teeth.
SELINGER'S, 818 F ST. N.W.

Personal Loan Cos. 88

CONSOLIDATE your bills. 3 years to pay. Signatures or real estate loans. Peoples Mtg. Corp., 1306 R. I. ave. nw. DE. 3020.

AUTO LOANS TO $300.
AYARES SMALL LOAN CO., INC.
7902 Georgia Ave. SH. 3700.

Sale—Automobiles 98

BUICK $795
1937 "61" 4-Door Trunk Sedan (2nd series 140-h.p. motor). "Luxurious" best describes this truly fine car, with 8 wheels, radio, maroon finish. Unusually low mileage leaves it practically new-car condition. E. & O. Guarantee.
EMERSON & ORME
17th and M Sts. N.W. DIst. 8100.

BUICK—1936 Convertible coupe, $450; possible terms. R. W. Martin, DL. 7777.

BUICK—1938 Special Sedan. Liberal savings. Superior Motors, 14th and P sts. nw. DU. 1300.

BUICK $395
1935 "41" 4-Dr. Trunk Sedan. You'll like this smart car, and especially like the low price. Finished in Brewster green; entire condition shows careful handling by former owner. A bargain for only $395.
EMERSON & ORME
17th and M Sts. N.W. DIst. 8100.

CHEVROLET $129
1932 Sport Coupe. A fine running and looking car. Good low-priced transportation for the smart buyer who cares. Special for this week-end, only $129.
SULLIVAN CHEVROLET
460 New York Ave. N.W.

The Thrill That Comes Once in a Lifetime

Bob Burns Says—

One reason why Hollywood has made so many mistakes in pictures is because producers figgered the public would like whatever they did. Now they're beginnin' to take the advice of the theater managers over the country because they realize managers are the boys that know what the public want.

Not long ago a big producer visited a little town where his picture was being shown for the first time. When the audience started to boo and hiss the picture, the producer turned to the little manager and says, "Listen at those people: I declare I don't know what the public wants!" The manager says, "Well, now that ain't so hard to figger. In this case, they want their money back!"

Copyright, 1938, Esquire Features, Inc.

MR. AND MRS. Vi and Joe discuss a winter cruise—in Sunday's Post.

TERRY AND THE PIRATES — Will Burma Escape? See Sunday's Post. — By Milton Caniff

BIg CHIEF WAHOO — Join Wahoo at a big Halloween party—in Sunday's Post — By Saunders and Woggon

WINNIE WINKLE — Don't miss the enemy's attack on Perry's army Sunday. — By Branner

MICKEY FINN — Uncle Phil enters a costume contest—in Sunday's Post. — By Lank Leonard

DIXIE DUGAN — Imogene plays a Halloween trick—in Sunday's Post. — J. P. McEvoy and H. J. Stribel

JOE PALOOKA — See how Joe makes an enemy and a friend Sunday. — By Ham Fisher

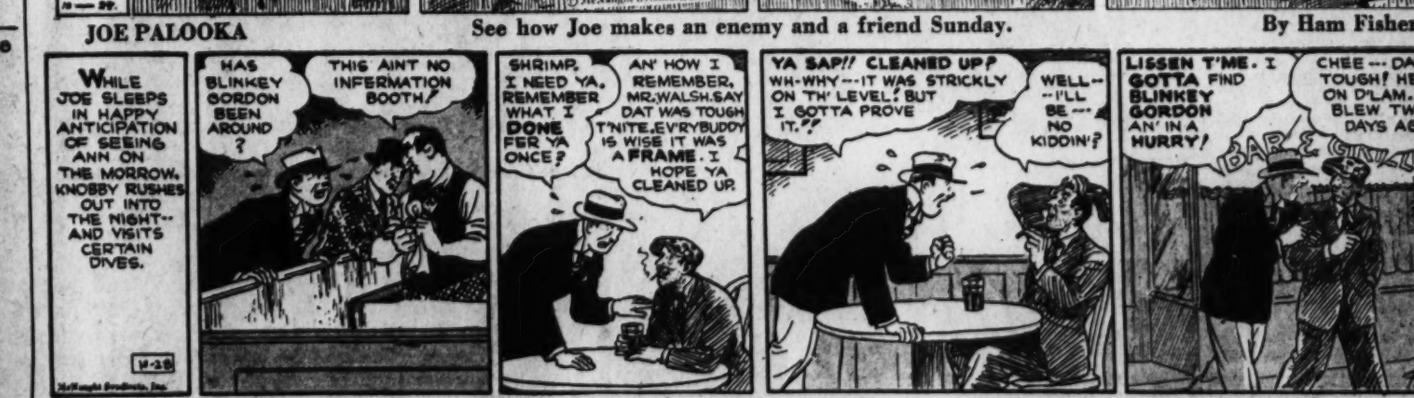

BENNY — Where There's Smoke— — By J. Carver Pusey

DONALD DUCK— Donald's Golf Game — By Walt Disney

DON WINSLOW OF THE NAVY — "Silk" — By Frank Martinek

Listen to Don Winslow on the air today—WMAL—4:30 P. M.

NED BRANT—A Story of College Athletics — By Bob Zuppke, Famous Football Coach.

'Judgment Day' Well Acted by Civic Group

Assails Dictators Cheered at End At the Rialto Theater

By Nelson B. Bell

"JUDGMENT DAY." The Washington Civic Theater presents the drama in three acts and five scenes by Elmer Rice. Staged by F. Coulee Strickland; settings by William M. Girvan and costumes by Betty Leaf. At the Rialto Theater.

—THE CAST—

Judge Viore ..... Arthur Isler
Judge Tsankov ..... Joseph Cochran
Judge Sturdza ..... Kenneth Banghart
Judge Murusi ..... Harry Westcott
Judge Slatarski ..... Murray Sheehan
Lydia Kuman ..... Eileen Fowler
George Khitov ..... Arthur Westover
Kurt Schneider ..... Robert Miller
Conrad Noli ..... Marvin Beers
Dr. Stambulov ..... George Finger
Kensch ..... Aaron Kaplan
Prosecutor Bathory ..... Norman Rose
Malinov ..... David Monson
Dr. Constantine Parvan .. Hugh Smythe
Boszaraba ..... Joe Bourne
Madame Teodorova ..... Lois Alexander
Sonia Kuman ..... Gloria Brandt
Madame Crevelli ..... Bess Wilkerson
General Rakovski ..... Paul Walter
Gherea ..... Larry Lawrence
Szashimir ..... Dick Gee
Palmest ..... John Hoar
Vidin ..... Dick Wadsworth
Captain Marek ..... Tom Lyden
Lieutenant Nekludov ..... Jules Fox
Alexander Kuman .. Edward Stevlingson
President-Minister Grigori Vesnic, ... Louis Banks
First Clerk ..... Jack McFadden
Second Clerk ..... Robert Burdette
Reporter ..... Edward Baggs

The Washington Civic Theater long since has established itself as a creative acting group capable of coping with the involved demands of long-cast plays, requiring minute co-ordination, skillful timing and fluent reading. Their proficiency in interpreting these dramas of unusual, if not unique, design has been demonstrated in "Yellow Jack," "Johnny Johnson," ". . . one third of a nation . . ." and numerous others, but perhaps never more vigorously emphasized than in Elmer Rice's three-act drama of "Judgment Day," presented for the first time in Washington in the Rialto Theater last night as the first offering of the Civic's new season.

In "Judgment Day," Mr. Rice, responsible for the direction of the recent "Abe Lincoln in Illinois," at the National, has launched a bitter and destructive attack against the crucifixion of human liberty and justice upon the bloody cross of dictatorship. The scene of the action—it is more a play of dialogue than action, until the last scene of the last act—is the highest court of justice in an imaginary state, under the heel of a tyrant who rules by intimidation and terror.

Trial Constitutes Drama

The case of the National Party against three representatives of the Peoples' Party, accused of treason and attempted murder of the minister president, is being tried. The trial comprises the alpha and the omega of the drama. Through the instrumentality of its testimony, cross-questioning, admonitions from the bench and verbal tilts of the opposing counsel, is brought out the full measure of the author's deep contempt for the rape of the world by lawless power.

The developments of the three acts and five scenes are pointed by the unveiling of a shrewd plot on the part of the National Government to safeguard its own continuance in power by means of a trumped up case against its enemies and case which is hopelessly lost in the final moments of the play by a device which cheapens the whole structure of the drama and makes its chief protagonist of humane and orderly government guilty of an act of violence that refutes his every earlier argument.

While more of a declamatory preachment upon the present social ills of the world than a drama that expresses itself in situation and mobile action, "Judgment Day" still is a play that requires a deal of doing. It penetrates deeply into fundamental emotions and cries out for the robust treatment that will give verisimilitude to scenes of great human anguish, the struggle for life and liberty and the fight, even for the right to live. This the Civic Theater cast gave it last night. The performance was one of remarkable smoothness and genuine power—in so far as it lies within the lines of the play to carry a complete and convincing expression of its author's purpose.

Cast Covered With Glory

Particularly able portrayals were contributed to the continuously expansive ensemble by the five justices of the tribunal—Arthur Islar, Joseph Cochran, Kenneth Banghart, Harry Westcott and Murray Sheehan—Eileen Fowler and Arthur Westover, as the defendants; Marvin Beers, as Conrad Noli, the young American lawyer, returned home to aid in the defense of his sister; Norman Rose, as Prosecutor Bathory; Gloria Brandt, as Sonia Kuman; Joe Bourne, an amusingly bewildered witness; Bess Wilkerson, as Mme. Crevelli, another, and Paul Walter, as the military overlord, Gen. Rakovski. There is neither time nor space to permit a detailed account of the excellence of their work beyond the observation that the play frequently was interrupted by the spontaneous applause they received.

The members of the supporting cast assisted ably in maintaining the high level of excellence established by the principal figures in the clashing forces of opposing philosophies of government — notably Robert Miller, as the catspaw of the plotting Nationals; Hugh Smythe, as Dr. Parvan, and George Finger, as Dr. Slambulov.

The Civic Theater's new season is off to a distinctly auspicious start.

BOOKS CLOSED

All Charge Purchases made during the balance of October will appear on your November bill.

The Hecht Co.

The Post Radio Time-Table

Friday, October 28 — Washington — Eastern Standard Time.

	WMAL 476M—630KC	WRC 316M—950KC	WOL 229M—1,230 KC	WJSV 206M—1,140KC	
6:00	.....	Gordon	Art Brown	....	6:00
6:15	.....	Hittenmark	" "	....	6:15
6:30	Today's Prelude	" "	News	....	6:30
6:45	" "	" "	Art Brown	....	6:45
7:00	" "	" "	" "	Arthur	7:00
7:15	" "	" "	" "	Godfrey	7:15
7:30	Station PDS	" "	News	" "	7:30
7:45	Presents	" "	Art Brown	" "	7:45
8:00	" "	News	" "	News	8:00
8:15	" "	Gordon	" "	Arthur	8:15
8:30	Earl Godwin	Hittenmark	News	Godfrey	8:30
8:45	Morning Glories	" "	Art Brown	" "	8:45
9:00	News	Petticoat Lane	" "	Silver Prog.	9:00
9:15	Breakfast Club	Old Refrains	" "	Hits and	9:15
9:30	Smile Parade	Mary Mason	Waltz Themes	Encores	9:30
9:45	" "	" "	News; Police Fla's	Ba'elor's C'dren	9:45
10:00	Paul Page	Mrs. Wiggs	I Like Music	Kitty Kelly	10:00
10:15	Josh Higgins	John's Other Wife	" "	Myrt and Marge	10:15
10:30	J. Sears' Orch.	Just Plain Bill	Traffic Court	Hilltop House	10:30
10:45	Style Street	Woman in White	Singing Strings	Stepmother	10:45
11:00	Mary Marlin	David Harum	Carte Du Jour	R. in Rhythm	11:00
11:15	Vic and Sade	Lorenzo Jones	M. Potpourri	W. Make News	11:15
11:30	Story of Month	Widow Brown	Get Thin to Music	Big Sister	11:30
11:45	K'board Sketches	Musical Workshop	Community Cal'dar	Life Stories	11:45

AFTERNOON PROGRAMS.

12:00	Southernaires	News	Theater Row	Mary McBride	12:00
12:15	News	The O'Neills	News	Nancy James	12:15
12:30	National Farm	Devotions	Church of the Air	Romance	12:30
12:45	and Home Hour	Topical Tunes	Luncheon Music	O. Gal Sunday	12:45
1:00	" "	Carlton Trio	Happy Gang	Goldbergs	1:00
1:15	News	Let's Talk	Hawaiian Echoes	Vic and Sade	1:15
1:30	P. Take Charge	Encores	Tony Wakeman	Road of Life	1:30
1:45	Judy and Lanny	Happy Gilmans	V. of Experience	Gospel Singer	1:45
2:00	N. B. C. Music	Betty and Bob	Tony Wakeman	Aladdin's Kitch.	2:00
2:15	Appreciation	Grimm's Daughter	" "	Minstrels	2:15
2:30	Hour	Valiant Lady	" "	Amer. School	2:30
2:45	" "	Betty Crocker	" "	of the Air	2:45
3:00	Swingtime Trio	Mary Marlin	News	Syncopation	3:00
3:15	Continental	Ma Perkins	Tony Wakeman	Piece	3:15
3:30	Varieties	Young's Family	" "	Varieties	3:30
3:45	Book Ends	Guiding Light	" "	"	3:45
4:00	Club Matinee	Backstage Wife	" "	Rubbertown	4:00
4:15	" "	Stella Dallas	" "	Revue	4:15
4:30	" "	Life	" "	Eaton Boys	4:30
4:45	News	Girl Alone	" "	" "	4:45
5:00	Tune Types	Dick Tracy	Evening Shadows	Tonic Tunes	5:00
5:15	Ensemble	Your Family, Mine	Jimmy Scribner	" "	5:15
5:30	Don Winslow	J. Armstrong	Cocktail Capers	Doris Rhodes	5:30
5:45	Tom Mix	Orphan Annie	Dad & Junior	Ol' Skipper	5:45

EVENING PROGRAMS.

6:00	Football	News	Sports Resume	News	6:00
6:15	Cloutier's Orch.	Home Folks Frolic	Variety Program	Howie Wing	6:15
6:30	Intermezzo	G. Hall's	Walter Compton	Bob Trout	6:30
6:45	Lowell Thomas	Orchestra	These Four	Arch McDonald	6:45
7:00	Hollywood	Amos 'n' Andy	Fulton Lewis, jr.	To be ann.	7:00
7:15	A. Shaw's Orch.	Jimmy Fidler	We the Jury	Lum and Abner	7:15
7:30	The Revelers	Think It's News	Lone Ranger	Jack Haley	7:30
7:45	George R. Holmes	Sir Willmott Lewis (*Wilkins Coffee)	" "	" "	7:45
8:00	Warden Lewis	Concert	M. M. M.	First Nighter	8:00
8:15	E. Lawes	"	"	" "	8:15
8:30	UMBRELLA	"	"	Burns and	8:30
8:45	COURT	"	News & Music	Allen	8:45
9:00	V. Anniv. Party	Waltz Time	Crimson Wizard	Hollywood	9:00
9:15	The Old Timer	" "	" "	Hotel	9:15
9:30	March of	Death Valley	Spirituals	" "	9:30
9:45	Time	Days	Fishing Facts	" "	9:45
10:00	S. Williams'	Serenade	Curtain Time	Grand Cen-	10:00
10:15	Orchestra	"	" "	tral Station	10:15
10:30	Behind Headlines	Wash. Heroes	Jazz Nocturne	Rep. Party Pro.	10:30
10:45	State of Nation.	Uncle Ezra	" "	Am. Viewpoints	10:45
11:00	News	News	News & Music	News	11:00
11:15	Music as You	M. M. Masters	J. Sander's Orch.	Interlude	11:15
11:30	Desire it	" "	N. Playhouse	F. Dailey's	11:30
11:45	" "	" "	"	Orchestra	11:45
12:00	Night Watchman	"La Forza	Kaye's Orchestra	Night Round-Up	12:00
12:15	(Until 2 a. m.)	del Destino"	" "	Little's Orch.	12:15
12:30	.....	" "	Bob Crosby's	D. Barrie's	12:30
12:45	.....	F. Novak's Orch.	Orchestra	Orchestra	12:45
1:00	.....	Sign Off	L. Well's Orch.	Weather	1:00
1:15	.....	.....	" "	Sign Off	1:15
1:30	.....	.....	Dance Music	.....	1:30
1:45	.....	.....	" "	.....	1:45
2:00	.....	.....	Sign Off	.....	2:00

*Advertisement

Girl's Twill-Back
VELVETEEN DRESSES

For Sunday Best and Important Occasions

3.88

Adorable—and such a grand buy at this special Hecht Month price! Princess style with pearl buttons and an Irish lace collar! Suspender dress with white rayon crepe blouse, all hand-smocked! Dirndl with a lace-trimmed Dutch neck! In black, navy, wine or brown, sizes 7 to 14.

Second Floor—Girls' Department

The Hecht Co. F St. at 7th NAtional 5100

Scientific Exhibition Set for Today

Malcolm Kerlin, assistant to Secretary of Commerce Roper, yesterday announced a public scientific demonstration by Ernest L. Foss, of General Motors Research laboratories, at 4:30 p. m. today at the Commerce Auditorium.

Foss will demonstrate wool made from skim milk; glass made from sawdust, and silk of the finest texture which never saw a silkworm.

Kerlin said that "although many of us compliment ourselves on thinking we have reached an outstanding peak in education, our American research laboratories feel we have hardly scratched the surface."

Spiritual Services Will Be Continued

Spiritual services for the members of the Ezras Israel Synagogue, led by Dr. Arthur Bogner, were inaugurated last Friday and will be continued indefinitely, it was announced yesterday.

These services will be held each Friday evening at 8 o'clock and the young people of the Northeast community particularly are invited to attend. The synagogue is located at Eighth and I streets northeast.

Cameron to Entertain Civitans in Country

Officers and members of the board of directors of the Civitan Club will be entertained over this week-end at Back Creek Valley Orchards, near Hedgesville, W. Va., by Shelton T. Cameron, past president of the club.

The party will leave Cameron's home, 4901 Sixteenth street northwest, at 1:30 p. m. today, returning Sunday. The house party is an annual affair.

Daily Cross Word Puzzle

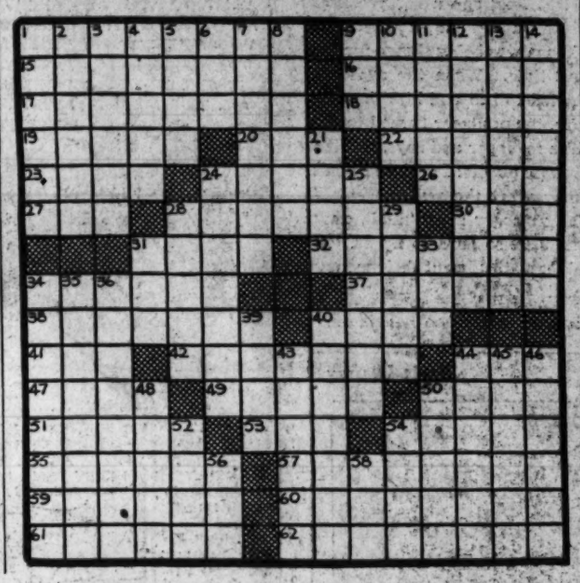

ACROSS.

1 Ancient city in North Africa
9 Certify
15 Mean quantities
16 Conductor
17 Most rigorous
18 Mexican dish of corn
19 Concerning
20 Greek letter
22 Puts through a perforated container
23 Large cask
24 City in Montana
26 Linen fluff
27 Roman bronze
28 Deprive
30 Lubricate
31 Winglike parts
32 Shaggy
34 Picturesque
37 Decisive moments
38 Ancient shield bearer
40 Tread
41 Wrath
43 Breathed noisily as a horse
44 Inferior
47 Walking stick
49 Celerity
50 Uncover
51 Performed
53 Part of the head
54 French scientific novelist
55 Journeyed
57 Pertaining to the bank of a river
59 Heroine in the Arthurian legends
60 Lengthen
61 Blot out
62 Abhorred

DOWN.

1 Winter melon
2 Bread thoroughfare
3 Faces with masonry
4 Historical city in Italy
5 Male of the red deer
6 Grow old
7 Expressive motion
8 One's entire property
9 High in pitch
10 Rend
11 Southern Hindu
12 Voracious
13 Inhabitant of the moon
14 Braced frameworks
21 Western State
24 Guiding lights
25 Ousted
28 Supreme happiness
29 Transgressed
31 Black cuckoo
33 Drink slowly
34 Arranged in spikes
35 Spiral staircase
36 Terminated by the issue
39 Strong cord
40 Barren
43 Raised
44 Lasso
45 Excessively adorned
46 Fanciest: archaic
48 Uncanny
50 Floating masses of ice
52 Indentation
54 Weathercock
56 River in England
58 Kitchen vessel

YESTERDAY'S ANSWER.

Copyright, 1938.

Oratorical Contest Arranged by Forum

The Civic National Forum will conduct an oratorical contest for District championship at the Rehoboth Baptist Church, 1324 First street southwest, tomorrow at 8 p. m. All contestants will be over 18 years. Dramatic readings by Mrs. Bessie Brent Winston and musical specialties will be added features.

On Sunday at 4 p. m., Andrew J. Howard, Washington attorney, will address the forum at the Good Will Baptist Church, Sixteenth and U streets northwest. His subject will be "Pluck Versus Luck."

School Attendance Body Names Dr. Mosier Head

Dr. Charles L. Mosier, of the New York State Bureau of Education, was elected president of the National League to Promote School Attendance at its closing session at the Hotel Mayflower yesterday. He succeeds Martin M. Hihn, attendance director of the Baltimore Public School.

William Lehr, of Baltimore, was elected secretary. Re-elected as treasurer and financial secretary, respectively, were John B. Quinn, of St. Louis, and Ben Peterson, of Muskegon, Mich.